TWO SECTIONS Not Complete Without BUSINESS, COMMERCIAL AND FINANCIAL SECTION

The Chicago Daily Tribune.

TWO SECTIONS Not Complete Without BUSINESS, COMMERCIAL AND FINANCIAL SECTION

VOLUME LXIX.—NO. 187. SATURDAY, AUGUST 6, 1910.—EIGHTEEN PAGES. ** PRICE TWO CENTS.

PARTY KEPT FAITH, PRESIDENT THINKS; URGES APPROVAL

Pledges of 1908 Fulfilled; Tariff Best Country Ever Had, in Taft's Opinion.

BENEFIT IN ALL NEW LAWS.

Regulars Credited with Most of Work Accomplished, but Some Insurgents Are Liked.

SEEKS "RIGHT," COME WHAT MAY.

BY JOHN CALLAN O'LAUGHLIN.

Beverly, Mass., Aug. 5.—[Special.]—Under the rule which applies to interviews with the president of the United States, I am not permitted to quote Mr. Taft, but I am authorized to say that the following expresses clearly the views he entertains of the status of the Republican party today:

The Republican party is a party of progress, a party of execution.

It has fulfilled loyally its campaign pledges.

It has been efficient and effective in government.

It has enacted wise and progressive legislation in the interest of the people and in accordance with the platform adopted by its convention in 1908.

Under the circumstances it is meet that the people should give it their hearty indorsement by continuing it in power in congress at the coming election.

The chief executive does not speak unrighteously of the achievements of his administration and of the majority in congress. So far as he himself is concerned, he feels he has done the best that is in him for the people, irrespective of political faith, and he proposes to pursue those policies which, in his judgment, will inure to their benefit in the future.

HOPES PARTY WILL WIN.

Naturally, he desires Republican success in November, less because of the personal gratification he will enjoy from the confidence which thereby will be expressed in him and his administration than in the opportunity a Republican majority will afford to write into law far-reaching reforms he contemplates.

The people have little idea of the importance of the legal problems which will come for solution during the next congress—the last of this administration.

Before the congress elected in November shall meet the Supreme court will have handed down its decisions in the Standard Oil and tobacco trust cases, and if the contention of the government be sustained, as the president believes, a vast reorganization of business will follow, and legislation must be provided to enable the government properly to grapple with the new conditions.

ANTI-TRUST ACTIVITY.

If the government be beaten, then there will be a universal demand for the strengthening of the anti-trust law, or at least the provision of a remedy which will curb huge combinations of capital to conduct business more in the interest of the people than is the case today.

The president already has framed a solution in his federal incorporation plan for all corporations doing an interstate business, which he submitted to congress in a special message last winter.

The tariff experts will submit to the president within two years recommendations for revision of certain schedules of the tariff law. The problem of currency reform must be dealt with courageously. Effective governmental control of railroad consolidation must be secured. The demand of labor respecting the issue of injunctions must be considered wisely and without disregard for the effect of the decision taken upon all the important interests involved.

FURTHER CONSERVATION REFORMS.

Further reforms for the conservation of national resources, which will insure the preservation of natural wealth for present and future generations and at the same time permit wise and sane exploitation and development, must be enacted.

I have referred to only the more striking things in the legislative program the party still has in mind to show how the country, in his view, is the election of a Republican majority in the fall. A Demo-

(Continued on page 7, column 1.)

SUMMARY OF THE NEWS.

SATURDAY, AUGUST 6, 1910.

WEATHER FORECAST.

Generally fair Saturday and Sunday; moderately warm; light to moderate variable winds. Sunrise, 4:47; sunset, 7:05. Moonset, 8:27 p. m.

TEMPERATURE IN CHICAGO [Last 24 hours.]

Maximum, 7 p. m.....78
Minimum, 6 a. m.....68

2 a. m.	69	11 a. m.	71
4 a. m.	68	Noon	71
6 a. m.	68	1 p. m.	70
8 a. m.	68	3 p. m.	70
10 a. m.	69	5 p. m.	71
12 m.	64	7 p. m.	74
2 a. m.	68	9 p. m.	71
4 a. m.	68	11 p. m.	71
6 a. m.	70	1 a. m.	72
8 a. m.	72	3 a. m.	73
10 a. m.	73	5 p. m.	78
		7 p. m.	78
		9 p. m.	78
		10 p. m.	76
		Midnight	74
		1 a. m.	72
		3 a. m.	70

Mean temperature, 72; normal for day, 73. Excess since Jan. 1, 728.
Precipitation for 24 hours to 7 p. m., 0. Deficiency since Jan. 1, 8.24 inches.
Wind, N. E.; max. 15 miles an hour at 11:40 a. m.
Relative humidity, 7 a. m., 86; 7 p. m., 82.
Barometer, sea level, 7 a. m., 29.96; 7 p. m., 29.96.

TELEPHONE CENTRAL 100.

EDITORIAL—PAGE 4.

A Promise Which Must Be Kept.
A Pious Hope.
To Be Remembered.
Regulating Private Banks.
Cheaper? Appearances Prove It.
Inadequate Fines for Reckless Chauffeurs.
A Duty to the Community.
Aunt Teresa and the Fisser.
Gov. Patterson Rebuked.

POLITICAL.

Shurtleff's name mentioned in charges that it would cost $15,000 to put bill through legislature. Page 1.
President Taft thinks Republican party has kept its pledges of 1908 and asks indorsement of it in coming election. Page 1.
Roosevelt callers suggest John Mitchell as possibility for Republican nomination for governor of New York. Page 2.
Democratic state committee reprimands district organizations that ignore "two candidates" recommendation. Page 2.
Republican committee issues call for state convention. Page 2.

LOCAL.

Dr. William F. Michaelis, dentist, shot and mortally wounded at Sixty-first place and Normal avenue, dying an hour later; victim of assassin. Page 1.
Negroes who enter Blue Island houses trained by bloodhounds; suspect is held. Page 1.
Actor gives life to rescue girl at Wilson avenue beach; dies under water while sustaining companion. Page 1.
Medical school graduate confesses to making deal for license; $500 demanded and he offered $200. Page 2.
After two days' examination not one juror has been accepted in Browne trial. Page 2.
Shoe shiners advance price of Saturday shines to 10 cents on account of high cost of living. Page 3.
Daughter-in-law of A. L. Stone shot him for support of self and baby. Page 3.
Highest Templar, here incog, praises Chicago's plans for conclave. Page 5.
Chief Steward announces police plans to protect conclave visitors. Page 5.
Jones attacked in tax war; Edgar also enters fight. Page 10.

DOMESTIC.

Endeavorers in San Francisco refuse to condemn alleged smoking by Mrs. Longworth. Page 2.
J. L. Hamon spends four hours on stand branding as lies bribe testimony of Senator Gore, Congressman Creager, and others. Page 5.
Oklahoma case recalls earlier Indian land scandal involving Vice President Sherman Page 5.
President Taft gets first real smell of gunpowder at naval review of Provincetown—guns boom salute. Page 7.

FOREIGN.

Spanish premier warns clericals as troops are rushed to San Sebastian. Page 3
Quebec police stop Dew's censorship of Crippen's cablegrams Page 5.

SPORTING—PAGES 8 AND 9.

Cubs beaten by New York, 10 to 1, in final game of series.
Sox defeat nearest rival, Washington, 5 to 2.
Johnson denies he will buy home among Brooklyn aristocrats.
Walter Travis and Robert A. Gardner meet in final for Glen View golf cup today.
Mrs. T. Harris wins women's Chicago golf championship, defeating Miss Ines Clark.

MOVEMENTS OF OCEAN STEAMSHIPS.

Arrived.	Port.
SIRMA	Rotterdam.
CORINTHIAN	Montreal.
EMPRESS OF BRITAIN	Liverpool.
MADONNA	Marseilles.
MONGOLIA	San Francisco.
MONGOLIAN	Glasgow.
NEVADAN	San Francisco.
KING CHOW	Victoria.
ERRIN	Baltimore.
TUNISIAN	Montreal.
VENEZIA	New York.
Sailed.	**Port.**
AMIRAL FOURICHON	Bahia.
CINCINNATI	Southampton.
COLUMBIA	Trieste.
DUCA D'ABRUZZI	Palermo.
ITALIA	Palermo.
INVERKIP	Moji.
KEEMUN	Singapore.
REGINA D'ITALIA	Palermo.
VICTORIAN	Liverpool.

WIRELESS REPORTS.

CELTIC	Out	736 miles	Due at New York Sunday p. m.
LAPLAND	Out	805 miles	Due at New York Sunday p. m.
LA BRETAGNE	Out	740 miles	Due at New York Sunday a. m.
LUISIANA	Out	295 miles	Due at New York Saturday p. m.
NEW YORK	Out	660 miles	Due at New York Sunday a. m.
PHILADA	Out	317 miles	Due at Plymouth Saturday a. m.

$5 Reward for $25?

Liberal enough on the loser's part, yet you'd shake your head over his chances of getting his money back.

This very thing happened to a prominent Chicago business man last Monday afternoon. He has used Tribune want ads before, and knew what to do. Here's his ad:

LOST—$5 REWARD FOR RETURN OF $25 each lost about 1:40 p. m. Monday between 61 Washington-st. and Dearborn-st., on Dearborn-st. bet. Washington and Madison, on first floor of —— Store, or in going from there to Room —, —— Bldg. Call or address above room.

The man who found his twenty-five dollars was a regular Tribune reader, too, and the same day the ad appeared he brought back the money.

And just to give this every day story a fairy tale ending, he wouldn't accept any reward!

CENTRAL 100

SHOOTS DENTIST AFTER QUARREL

William F. Michaelis, Found Fatally Wounded, Dies Unable to Tell Name of Slayer.

SEEK WOMAN VISITOR.

Neighbors Tell the Police Her Identity May Show Motive; Argued with Stranger.

Dr. William F. Michaelis, a dentist, was shot and mortally wounded at 10:20 o'clock last night at Sixty-first place and Normal boulevard, almost across the street from his office. He died an hour later at the Englewood hospital.

The police are of the belief that he was the victim of an assassin who laid in wait for him. About $150 and a watch and chain were found on him, which, the police say, indicates that the shot was not fired by a robber. The bullet entered his neck.

No weapon was found at the scene of the shooting. This, the police say, precludes the possibility of suicide.

A woman, according to the police, visited the doctor's office earlier in the evening. Persons living in the building told the detectives that the woman remained for some time, and that when she left the doctor was heard pacing up and down the room.

A theory that the discovery of the identity of the woman may disclose the motive for the shooting was at once advanced.

Couldn't Tell Who Shot Him.

Just before he succumbed he was asked by Dr. Reese of the hospital if he knew who shot him and he nodded his head affirmatively.

He could not tell the name and lapsed into unconsciousness.

Dr. Michaelis resided with his wife and three children at 541 Englewood avenue. Mrs. Michaelis and the children have been in the country for the last several weeks.

Lieut. Coughlin of the Englewood station, who assumed charge of the hunt for the slayer, found a young woman who said she heard two men quarreling in the rear of her home just before the shot was fired. Miss Breden, who gave the police this information, lives at Sixty-first place and Normal boulevard. The office of Dr. Michaelis was across the street at 6006 Normal boulevard.

Woman Hears Quarrel.

Miss Breden heard angry words between two men in Normal boulevard, a short distance north of Sixty-first place. After the shot was fired she heard one of the men run toward Sixty-first place. This was Dr. Michaelis, who fell at the northwest corner of Sixty-first place and Normal boulevard. The other man ran in the opposite direction.

Policeman John T. Byrne, who was a block away, ran to the scene and found Dr. Michaelis lying on the sidewalk. He received no reply to the question: "Do you know who shot you?"

An automobile was passing at this time and the policeman hailed it. The wounded man was placed in the machine and hurried to the hospital.

Talked with Stranger.

A bottle of turpentine, which had been bought at a drug store at Sixty-third street and Normal boulevard, was found on the sidewalk where the shot was fired. It was learned by the police that the turpentine had been obtained by Dr. Michaelis and he was on his way home from the drug store when he received his death wound.

Herbert Tucker, 6106 Normal avenue, one of those who saw Dr. Michaelis standing on the walk, told the police that he noticed him talking for several minutes and his attention was again attracted when the shot was fired. A. R. Lowe, 630 Englewood avenue, and J. Martin, 6145 Normal avenue, also saw Dr. Michaelis talking to a man just before the shooting.

Lieut. Coughlin is of the opinion that Dr. Michaelis was killed by an enemy

Police Seek an Enemy.

"It was not a case of holdup," said the lieutenant. "Neither was it suicide. The shot was fired by some enemy of the doctor. I have a dozen men working on the case and expect in a few hours to clear up the mystery."

WEALTHY CLEVELAND LAWYER MURDERED NEAR HIS HOME.

Body of William L. Rice Found on Euclid Heights—Two Bullet Wounds in Head—Hand Almost Severed.

Cleveland, O., Aug. 6.—2 a. m.—The body of William L. Rice, wealthy attorney, was found last night lying in the middle of a roadway on Euclid Heights with two bullet wounds in the head. A long and deep gash on the left hand, which had almost severed that member, showed that both a knife and a revolver had been used in the assault.

Neither money nor other valuables on the body had been touched, thus effectually disposing of a possibility that a highwayman had committed the murder.

The members of Rice's family, including his four children, are spending the summer at Cape Cod, and Rice had been living alone in his home with the servants. The spot where the crime was committed was almost in front of the home of former Gov. Myron T. Herrick.

Rice was in middle life and has been one of Cleveland's most conspicuous attorneys for sixteen years. Recently he has acted as counsel in the closing of the affairs of various defunct banking institutions and an early police theory has led the department to make inquiries if any depositor in one of these banks has shown signs of dementia.

GLASS EYE BLOCKS SUICIDE.

Deflects Bullet Fired by Owner Who Is Ill and Homesick in New York.

New York, Aug. 5.—Emile Marmon, a confectioner's assistant, failed in an attempt to commit suicide tonight because the bullet from his revolver was deflected by his glass eye. The young man was ill and homesick. "America," he had written to his mother in Germany, "is too big a place for me."

THE TRAIL OF GRAFT.

SCARE WOMEN; DOGS ON TRAIL

Hounds Follow Negroes Said to Have Entered Houses.

ONE SUSPECT IS A PASTOR.

Blue Island Citizens Aroused When Canines Lead to Two.

Bloodhounds were used by the police of Blue Island, Ill., yesterday to run down two negroes who entered four residences in the suburb the preceding night, and following two arrests the little town was stirred up by rumors of plans to punish the colored men without the formality of law.

Until midnight a score of men lingered in the police station urging the sergeant to release the first prisoner so that they might get their hands on him, and when the second was brought in and released under bonds he was given a police guard until he left town.

The excitement subsided when reports that the negroes had not had robbery as their motive and had laid violent hands on two women were denied authoritatively. In all four instances where houses were entered the men had been frightened off by screams of women, and these screams had led to exaggerated stories of the actions of the intruders.

Negro Pastor a Suspect.

The first negro arrested was captured in the afternoon in a hut near the stone quarry outside Blue Island. He was identified as George Ashbury, a carpenter, living in Morgan Park. He could not give bonds and was held in the station. The second man was George W. Richardson, the pastor of a negro church in Morgan Park, who told the police that he has a barbershop in Englewood. Bonds were provided for him and he was escorted by the police to a street car which took him out of town until Monday morning, when the cases will be heard by Magistrate W. H. Doolittle.

The four places entered—in the order named—were the residences of the following:

John H. Vanberg, One Hundred and Thirty-fifth street and Broadway.
Charles Rohenberg, 81 John street.
Miss Dora Deissel, 47 Broadway.
D. F. Minard, 188 Walnut street.

Shortly before 1 o'clock in the morning a son of Vanberg ran to the police station to report that burglars had wakened his mother, and while he was telling his story Miss Deissel telephoned that she had caught two men climbing into a window in her residence. The complaint from the Rohenberg residence was that Mrs. Rohenberg had seen two negroes in her room and that her scream had wakened her husband in an adjoining room. The story from the Minard residence was that Mrs. Minard was wakened by one of the men.

In only one case—that of the Vanberg residence—was any robbery reported, and there it was said the negroes escaped with only $6.10 in currency.

Get Hounds; Chase Begins.

Otto Witkl, chief of police, was summoned and at once determined upon the use of bloodhounds. By long distance telephone he asked the police of Decatur to send a policeman in charge of two bloodhounds they had there and he was told they would be placed on a 2 o'clock train.

In the meantime a patrolman, John Howard, was sent in the direction in which the negroes had been seen running. He was running through the yards of the Grand Trunk railroad when he encountered a negro, and he was busy searching him when a second one leaped from beside a freight car and seized him by the throat. He was overpowered and his revolver was taken from him. With its muzzle pointed at him he was ordered to go back toward town, and he obeyed.

The bloodhounds from Decatur arrived at 9 o'clock, and Chief Witkl started the posse that had been waiting. The dogs were taken to all four of the houses that had been entered and were given the scent at the windows whence the negroes had been seen to escape.

Dogs Follow Scent.

The chief was convinced that at each place they recognized it and gave them their heads. They took off in the direction of Morgan Park, where they led their leashholders to the boarding house where Ashbury lives. They were urged to follow the same scent and took the police to a church building where Ashbury had been doing some carpentering, and near it, in a hut, he was found and arrested.

The police kept the secret of the trailing of the second man until Richardson was arrested about midnight.

MOTHER, WHO WHIPPED MAN, FREED TO GUARD 9 CHILDREN.

Police Open Aurora Jail for Woman Sentenced to Fifteen Days' Imprisonment on Assault Charge.

The great iron door of the Aurora jail was left ajar yesterday morning and the backs of Chief of Police Michels and Jailer John Kaiser were turned while Mrs. Joseph Weiss, mother of nine children, found guilty by Justice Lester Galvin of assault and battery, tiptoed out, a free woman.

She had been sent to jail to serve fifteen days, but the police believed that the nine children at home needed their mother more than they. Mrs. Weiss lives at 496 Railroad street, in Aurora.

She was declared guilty by Justice Galvin of hitting her neighbor, Joseph Schmidt. Galvin imposed a fine of $5 and costs, the equivalent of fifteen days in jail, and Schmidt walked out of the courtroom a satisfied man.

The charged assault happened July 7, after Schmidt slapped one of Mrs. Weiss' children. He ran, but Mrs. Weiss caught him and whipped him.

BEAT WIFE WITH WOODEN LEG?

Helpmeet of "Father Bill" Daly So Charges in Petition for Separation in Brooklyn.

New York, Aug. 5.—Among the charges in the petition for separation filed today in Brooklyn by Mrs. Ella L. Daly against her husband, William C. Daly, known to turfmen as "Father Bill" Daly, is one that he beat her with his wooden leg. Mrs. Daly asks alimony of $100 a week and asserts that her husband is worth $350,000. They have seven children.

LAURIER INJURED IN WRECK.

Canadian Premier Is Slightly Hurt When His Train Collides with a Freight.

Winnipeg, Man., Aug. 6.—[Special.]—A train carrying Sir Wilfrid Laurier, premier of Canada, struck head on in a collision with a freight train. Sir Wilfrid was slightly injured. A fireman was killed. The accident happened near Pense, west of Regina, Sask.

ACTOR DIES TO RESCUE GIRL

Performer Disregards Own Life at Wilson Avenue Beach.

SINKS TO SUSTAIN BODY.

Although Dying, Keeps Companion Afloat Until Aided.

After performing a heroic rescue of a young woman companion, Robert Zizik, a vaudeville actor, known on the stage as "Bob Roberts," was drowned yesterday afternoon at the Wilson avenue beach. Miss Elia Paris, 1074 West Taylor street, was the young woman rescued by Zizik.

Hundreds of bathers and spectators along the beach were thrilled by the effort made by the actor to save the girl's life. Following a brief struggle between Miss Paris and Zizik, in which the girl clutched her rescuer around the neck, the spectators saw the man tear himself loose from the young woman's grasp. Then Zizik sank to the bottom in six feet of water and held the girl at arm's length above the surface of the lake.

By this time an alarm was sounded on the beach and a crew of life savers set out in a boat in aid of the imperiled pair. A moment before the lifeboat arrived at the spot, however, Zizik's strength gave out.

Rescuer Fails to Reappear.

A life line was thrown out to Miss Paris and she was pulled to the side of the boat and lifted aboard. Thomas Boulware, manager of the beach, who was in the life boat, threw out a line and life preserver in the belief that Zizik would come up again. The actor failed to reappear above the water and after a search of about ten minutes the body was recovered.

Zizik, with Byron James, a fellow actor, living at the Wellington hotel, went to the North Shore beach, on the south side of Wilson avenue, early in the afternoon for a swim. While in the water, they met Miss Paris and a companion, Miss Freda Rosenberg, 1502 West Polk street, who were patrons of the Wilson avenue beach.

The actors and the young women were acquaintances and they decided to "pair off" for the afternoon. Miss Paris and Zizik agreed to venture out in deeper water than James and Miss Rosenberg were willing to go into.

Pair Drift into Deep Water.

All four had been in the water some time when the rescued woman and Zizik separated from their friends. When they got out beyond the guard ropes Zizik offered to teach Miss Paris to swim. The young woman agreed, and in the evolutions that followed neither of the pair noticed that they were getting into deeper and deeper water.

When they were out about 150 feet their friends, who were near the shore, saw Miss Paris turn and attempt to swim back. Suddenly she gave a cry and sank. Zizik grasped her and held her up, but in her fright the young woman clutched the actor around the neck.

When James saw the danger in which the pair were situated he gave an alarm and started to swim toward them in the hope of assisting the drowning girl. James reached the spot shortly after the life savers had brought the girl safely into the boat. He aided the life savers recover Zizik's body.

The body was taken ashore and nearly an hour was spent in futile efforts to revive the actor. Zizik resided at 1418 South Fortieth avenue.

NAME SHURTLEFF AS PLACING COST OF BILL AT $15,000

Witnesses Say Speaker Stated Amount Needed for "Child-on-Stage" Measure.

EVIDENCE IS UP TO WAYMAN.

Sangamon County Grand Jury Hears the Testimony of Askin, Carter, and Hammond.

LOBBY AND LAWYERS COSTLY.

Springfield, Ill., Aug. 5.—[Special.]—Edward D. Shurtleff, speaker of the Illinois house of representatives and dominant Republican legislator of the Forty-sixth general assembly, was named today as the man who said it would cost $15,000 to get a certain bill through the legislature. Mr. Shurtleff's name was given by witnesses on oath before the Sangamon county grand jury.

Harry Askin, business manager of the Grand opera house of Chicago, was the chief witness of the day before the jury, which is investigating legislative graft and the jackpot.

Would Cost $15,000 to Put It Through.

Mr. Askin told the jury that Speaker Shurtleff took him into his law office in the Title and Trust building in Chicago and there told him it would require $15,000 to pass the bill permitting children on the stage, a measure for which the theater managers had been lobbying.

Mr. Askin's testimony was corroborated by Lincoln J. Carter, producer of melodramas and former manager of the Criterion theater, and by Percy Hammond, dramatic critic of the Tribune.

State jurisdiction was shown to be in Cook county no action was taken by the grand jury, but the evidence in the case will be forwarded to State's Attorney Wayman by Mr. Burke.

Askin's Lawyer's Statement.

Mr. Askin's lawyer, P. L. MacArdle, who accompanied him from Chicago, refused to allow his client to be interviewed and after Mr. Askin's appearance before the grand jury—at which appearance Mr. McArdle was not present—the attorney gave out the following statement:

"Mr. Askin stated to the grand jury in detail all he knew about the effort to put the child labor bill through the legislature. I can only state that there is nothing in his statement or within his knowledge upon which any charge could be made against any legislator or public official, that such official demanded, or wanted, or would accept any sum of money in connection with the bill."

It may be stated as a fact that Mr. Askin did not testify that Speaker Shurtleff "demanded, wanted, or would accept" $15,000 for the passage of the bill, but he did testify that Mr. Shurtleff informed him that it "would cost the theater managers" $15,000 to get their bill through the legislature.

At the close of Mr. Askin's recital, Mr. Burke asked him flatly if it was not his conclusion at the time from Speaker Shurtleff's conversation, that the $15,000 was to be used to influence legislators in favor of the bill. He replied that that was the impression he received from the conversation as a whole.

Legislators Mentioned in Case.

With today's evidence in the hands of State's Attorney Burke, the men brought into this matter touching legislation to allow children on the stage—through the testimony of Askin, Carter, Hammond, and State Factory Inspector Edgar T. Davies—are:

SPEAKER SHURTLEFF.

REPRESENTATIVE DAVID E. SHANAHAN, Republican, of the Ninth district, Chicago, who sent the theatrical men to Shurtleff and who forwarded to Askin a copy of the bill for approval.

REPRESENTATIVE FRANK J. McNICHOLS, Republican, of the Second district, Chicago, who introduced the first and more vicious bill, but could not explain about it to Inspector Davies other than that it had been "handed to him."

REPRESENTATIVE CHARLES LEDERER, Republican, of the Third district, Chicago, who introduced the second measure, and with whom Davies was forced by Shurtleff to deal.

It is this fact that Davies was forced by Shurtleff to deal with Lederer that seemed to Mr. Burke most strongly to indicate a conspiracy. Davies stated that he was given to understand by Speaker Shurtleff that he could get no action on a bill of vital importance to his department—the industrial commission bill for the safeguarding of workmen—until he "saw" Lederer about the cabaret actor bill. He claimed that his apparent support of the measure was coerced by this coterie.

Substance of Askin's Story.

In spite of Mr. Askin's evasiveness and decided reluctance to testify, Mr. Burke considered his testimony conclusive. Askin told how, directed by Representative Shanahan, he and Milward Adams of the Auditorium theater, representing the theater managers of Chicago, called at the law office of Speaker Shurtleff and Henry P. Heiser. These were the Chicago offices of the speaker, not those in Marengo, McHenry county, where Mr. Shurtleff has his home and constituents. Mr. Askin told how Mr. Shurtleff greeted the committee of two; how he asked Mr. Adams to

remain outside his private room and how he escorted Askin alone into his office.

Mr. Askin suffered at this point a distressing failure of memory as to the exact details of the conversation.

His recollection was, however, that Mr. Shurtleff spoke much of the difficulty of getting such a bill through the legislature, and the necessity of considerable expenditures for a lobby and attorney's fees. He also emphasized to Mr. Askin the advantage of organizing the theater managers throughout the state to get them behind the bill.

Recalls Case of Busty Gardner.

The jurors were here reminded of the testimony of H. S. Greene of Morrison, who told them how State Senator "Busty" Gardner of Mendota, at his Chicago law office, had advised him of the high attorneys' fees necessarily incidental to the passage of legislation, and of the advisability of organizing those interested in the mill dam bill in order to meet this expense.

Mr. Askin stated that he had attempted to get the expert opinion of the experienced Mr. Shurtleff as to the exact amount the theater managers would have to raise in order to pay these expenses, and learned that $15,000 was the figure.

This amount, he told Shurtleff, was out of the question, and further conversation between them revealed the fact that something might be done for $10,000 or $5,000.

Mr. Askin said he rejoined Mr. Adams, and that the two reported back to the Theater Managers' association, which later sent another committee to Mr. Shurtleff, which committee, at Mr. Shurtleff's instance, authorized Mr. Helzer, Mr. Shurtleff's law partner, to draft a bill for them.

Mr. Hammond Testifies.

Mr. Hammond told the grand jury what had occurred after Mr. Askin had left Mr. Shurtleff's law offices, when Mr. Askin repeated his conversation with the speaker of the house.

In this conversation, as thus communicated by Mr. Hammond to the grand jury, Speaker Shurtleff asked Askin a pointed question as to what the desired legislation would be worth to the theater managers. Mr. Askin told Mr. Hammond that he told the speaker he did not know what it was worth, but asked what it would cost, and was told $15,000.

Mr. Askin also commented, said Mr. Hammond, on the "shrewdness" of Speaker Shurtleff in refusing to allow Mr. Adams in the room while the matter was being discussed, thus precluding the possibility of there being two witnesses against him in case of trouble.

Carter Corroborates It.

Mr. Carter corroborated both Mr. Askin and Mr. Hammond. He told of having a conversation with Mr. Askin and Harry L. Hamlin, owner of the Grand Opera house, while the three were walking down the street together, in which the subject was discussed.

Mr. Carter was not sure whether it was Mr. Askin or Mr. Hamlin who first informed him that $15,000 would be necessary to pass the bill, but he knew that the fact had been communicated to him and that Speaker Shurtleff had been named as the legislator who made the proposition. He also recalled the same comments that were made to Mr. Hammond on the "shrewdness" of the speaker in allowing only one member of the committee of two to be present when the matter was discussed.

Both Mr. Hammond and Mr. Carter stated that they could give the names of other men to whom the story was familiar. THE TRIBUNE correspondent was informed, tonight that C. L. Hall, dramatic critic of the Chicago Journal, was present with Mr. Hammond in the office of the Grand Opera house when Mr. Askin told of the interview in which $15,000 was named as the price for enacting child labor legislation.

Mr. Askin in his testimony before the jury also inadvertently explained away the plea that the theater managers of Chicago could not afford to pay any large amount for legislation by stating that they were acting as the representatives of the large producing syndicates of New York. These houses often produce plays in which the use of children is essential, and to the success of which production in Illinois is also essential. These house are also interested throughout the state and not in Chicago alone.

Senator Hearn Calls on Burke.

State Senator Campbell Hearn of Quincy called on Mr. Burke during the day and held a long conference with him. Senator Hearn probably will testify before the next grand jury.

Mr. Burke estimates that he is not nearly halfway through his inquiry into legislative corruption. He has evidence, direct and indirect, against many legislators who have not hitherto been mentioned, and it is his intention to follow up every trail he finds before his term expires, two years from now.

He felt, however, that it would be unjust to the present grand jury to require more work of it, as the members already have broken all records of Sangamon county for length of service and amount of work accomplished. The jury has been in session since May 9, a week after the publication of the White confession in THE TRIBUNE.

Gov. Deneen refused tonight to comment on the disclosure of Speaker Shurtleff as the mysterious legislator in the child actor bill scandal, but stated that at a later date he might "have something to say about it."

SPEAKER SHURTLEFF IS SILENT.

"I do not care to make any comment," said Speaker Edward D. Shurtleff over the long distance telephone from his home in Marengo, "until I know just what Mr. Askin testified to at Springfield. I have heard from various newspapers and the reports do not agree entirely. No, I will not at this time give my version of the conversation between Mr. Askin and myself."

OBITUARY.

J. EDWARD SIMMONS, the New York banker, is dead at Mohonk Lake, N. Y., after a long illness. He had been president of the Fourth National bank since 1868, president of the Chamber of Commerce of the state of New York since 1907, and was an official of many corporations. The offices he held at the time of his death included the presidency of the Panama railroad company and a trusteeship in Williams college. He had served as president of the New York Stock Exchange, as president of the board of education of New York City, and as grand master of Masons of the state of New York. Mr. Simmons was born in Troy, N. Y., in 1841. He practiced law in Troy and in New York until he became a member of a Wall street brokerage house, and later entered the banking business. Mrs. Simmons and the members of his immediate family were with Mr. Simmons when he died.

THEODORE EMERY, 71 years old, a retired merchant of Chicago, died at Portland, Me., Thursday of heart disease. He is survived by a widow and a daughter, Mrs. Edward Dewns. He will be buried Monday at Flemington, N. Y. Mr. Emery was well known among the older dry goods merchants. About a month ago his health failed and he and his family went to Portland for the summer. While there he became worse and complications set in which caused his death.

HORACE A. TAYLOR, for many years an assistant secretary of the treasury and American consul general to France from 1861 to 1864, is dead at his residence in Washington, D. C. He was 73 years old. With him at the time of his death were his wife and his daughter, Mrs. Henry D. Morse of Minnesota. Mr. Taylor was United States commissioner of railroads from 1889 to 1893. Previously he had served two terms in the Wisconsin senate. His home then was in Madison. The burial will be in Washington.

REAR ADMIRAL WALTER KEELER SCOFIELD, U. S. N., retired, is dead of old age at Stamford, Conn. He was born in 1839 and was educated at Columbia. He entered the naval service in July, 1861. He was retired in 1901. He saw service with Farragut's fleet off Charleston and off the coast of Florida.

J. H. BENSON, a member of the Illinois legislature in 1886 and for many years prominent in central Illinois Republican politics, is dead at his home in Benson, Ill. He was 77 years old.

"DOCTOR" ADMITS 'DEAL' FOR PERMIT

A. L. De Souchet Tells State's Attorney $500 Was Asked and He Offered $200.

LAWYER IS 'GO-BETWEEN'

Hahnemann College Graduate Shields Attorney, but Sleuths Discover His Name.

Assistant State's Attorney Victor P. Arnold last night secured a confession that opened up important lines of investigation into the alleged graft touching medical schools, the sale of physicians' certificates to practice, and the connection of the state board of health with the situation. The admissions were made by "Dr." Albert L. De Souchet, who is in the office of Dr. E. N. Flint, 220 State street.

Mr. De Souchet, who, in some other states than Illinois, has the right to use the prefix "doctor," had been summoned before Mr. Arnold on a subpoena because of his statements that he had been negotiating with a representative of the state board of health for a physician's certificate. He had told his acquaintances that $500 had been demanded for such a certificate, and that he had "come back" with a flat offer of $200.

These negotiations, said Mr. De Souchet, were conducted on his behalf by an attorney, and had not been completed when Dr. Louis D. Rogers started the medical school scandal by relating the experiences of himself as head of the National Medical university.

"Rusty," Didn't Want to Be Examined.

When Mr. De Souchet was questioned by Assistant State's Attorney Arnold he first denied that he had told about the demand for $500, or that he had made a counter offer of $200 for a certificate. However, when he learned that the prosecutor had talked with several persons who had heard De Souchet's statements, the "doctor" admitted he had held such conversations and had made such statements.

"But I made them," said De Souchet, "as a bluff, in order to find out what could be done in my case."

Asked by Mr. Arnold what he hoped to learn by such procedure, he related the circumstances of his own case, and why he wanted a certificate without having to take the rigid medical examinations required in Illinois—at least from those that follow the regular procedure.

De Souchet said he graduated from Hahnemann Medical college in this city in 1882, being a classmate of Dr. Rogers. After practicing medicine in several states he went to Mexico, from which he recently returned. He still had his diploma, but the time had elapsed in which he could be registered as a practicing physician without an examination, and he did not wish to take the examination because he was "rusty" on subjects that would be included in state examinations. He sought a way of escape.

Talks with Dr. Rogers.

Last Wednesday he called up Dr. Rogers by telephone and made an appointment to meet him, saying he wished to tell "something important." An appointment was made for that evening. When he came in he found Dr. Rogers and his son, Lyman W. Rogers, former treasurer of the National Medical university. To them, as they later informed Assistant State's Attorney Arnold, De Souchet told of his negotiations to secure a physician's certificate.

"I am sorry this matter has become public just now," he is quoted as saying, "right in the midst of my negotiations with the state board, but I guess it will come out all right. I have an attorney who knows the ropes."

Asked why such a high price as $500 had been requested, De Souchet said he had been informed it was because there was a prospect of changes in the present state board of health, wherefore the official handling the matter was "getting in as much as possible," because he "wanted to clean up everything."

While this conversation was on Dr. R. G. Schroth came in and De Souchet repeated the conversation to him.

"Mr. De Souchet asked for nothing and appeared to want nothing," said Dr. Rogers. "I am surprised to hear that he now pretends he was not telling the truth. None of us who heard him doubted that he was telling the real facts."

Refuses to Tell Name of Lawyer.

One thing that Mr. De Souchet declined to reveal was the name of his lawyer. He said, however, that he intended to see the lawyer today.

On hearing of De Souchet's statements Assistant State's Attorney Arnold detailed Detectives Murphy and Oakey to the case. One visited the "doctor" and discussed plans to secure a physician's certificate. The other trailed De Souchet to the office of his lawyer, whose name thus was learned. He will be invited to call on Mr. Arnold today and explain whether he had a hand in the alleged negotiations, and, if so, with whom claiming to represent the state board of health.

When De Souchet was allowed to leave Mr. Arnold's office it was with directions that he think matters over for a day and then return for another conversation. If his relation of his motives for his story telling remains as peculiar he will have an opportunity, said Mr. Arnold, to tell it before the grand jury.

Outside the Criminal Court building Mr. De Souchet met Lyman W. Rogers and tried to make Mr. Rogers understand that the stories of "negotiations for a doctor's certificate" were pure imagination.

"You can't make me believe that," replied Mr. Rogers.

Dr. Burkholder Called Today.

Dr. J. F. Burkholder, president of the Reliance medical college, has been subpoenaed to meet Mr. Arnold at 10 o'clock this morning. The school is said to have been compelled to pay $2,000 to some one who pledged that in return it would remain in good standing with the state board of health. At any rate, it was not troubled.

In an interview with Mr. Arnold, Mr. Rogers gave the assistant state's attorney a telegram and letters from Dr. H. C. Sorensen of Highmore, S. D., relating to negotiations with Dr. Simon Brownstein for a physician's license from the Illinois board of health. The price stipulated was said to have been $500, of which $210 was paid, but Sorensen has never received his certificate.

Sigmund Hirschfield will be summoned and asked if he ever paid $100 to Dr. Brownstein for help in securing a certificate. Dr. James E. Smedley, 911 La Salle avenue, is said to have had such information from Hirschfield, who added that he could get the money back if the matter was kept quiet. The names of numerous medical students who are said to have paid for their certificates also have been given to Mr. Arnold and they will be called in.

Egan Confers in Chicago.

Dr. James A. Egan, secretary of the state board of health, was in Chicago during the day, returning to Springfield after a consultation with officers of the Chicago Medical society. He invited an investigation and received assurance that one would be ordered as soon as the vacation period ended. Dr. Egan disclaimed business or social relations with Dr. Brownstein or Legislator Edward J. Smejkal, and pointed out that the complaints containing specifications of "holdups" came from persons who had failed to receive what they asked at the hands of the board.

"Any reports that I intend to resign are baseless," said Dr. Egan, "and I know of no contemplated changes in the personnel of the board."

FORT WORTH GETS PYTHIANS.

Question of Next Convention Settled in Favor of Texas City at Milwaukee.

Milwaukee, Wis., Aug. 5.—At tonight's session of the Knights of Pythias convention the question of the next convention city was settled in favor of Fort Worth, Tex., as against Oklahoma City.

Dallas Bishop Is Found Dead.

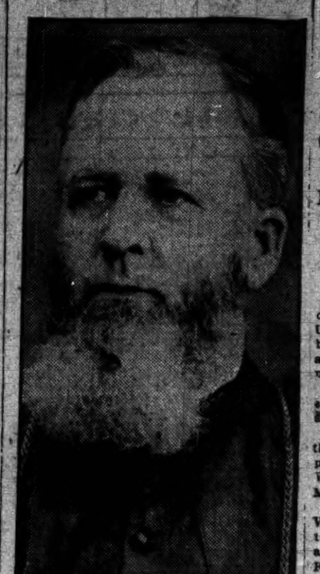

RT. REV. EDWARD J. DUNNE, D. D.

Funeral services for the Rt. Rev. Edward Joseph Dunne, D. D., Roman Catholic bishop of the diocese of Dallas, probably will take place in Chicago. Bishop Dunne was found dead in bed at the episcopal residence of Bishop Fox of Green Bay, Wis., early yesterday morning. Following a recent attack of heart trouble, from which he had suffered for years, Bishop Dunne went to visit Bishop Fox, and death overtook him there.

Bishop Dunne came to Chicago with his parents in 1849, when he was but 1 year old. He was educated here, and up to 1868 he studied for the priesthood at the old St. Mary's of the Lake college. Afterward he went to a Baltimore seminary, and on June 29, 1871, he was ordained priest. Father Dunne founded the parish and was the first pastor of All Saints' church in Chicago.

It was in 1893 Father Dunne was selected for the Dallas bishopric by Pope Leo XIII., and he was formally consecrated here at a ceremony conducted by Archbishop Feehan. An escort of twenty-one priests accompanied the new bishop to his diocese.

Bishop Dunne returned frequently to Chicago. Three years ago he was a patient for several months at Mercy hospital, where he was under treatment for heart disease. His three sisters, Miss Julia, Miss Bridget, and Miss Mamie Dunne, who formerly lived in Chicago, went to Dallas with him after he became bishop.

BROWNE JURY BOX IS EMPTY

After Two Days' Examination Not a Man Found Acceptable.

NEW PANEL IS SUMMONED.

One Hundred More Venitremen Will Be in Court Monday.

Two days of quizzing had failed to find a single venireman who would make an acceptable juror when Judge Kersten adjourned the Lee O'Neil Browne bribery trial last night until Monday morning. So close was the questioning by State's Attorney Wayman and by Patrick H. O'Donnell for the defense that those who ran the gantlet of one side were barred by the other.

Four venitremen were in the jury box when the day and the first week of the trial ended and were placed in charge of a bailiff over Sunday. None of them, however, had been accepted by both sides. The one standing the best chance was Charles W. Berner, superintendent of the Majestic Theater building. He formerly was first sergeant of the Fifteenth United States infantry, which post he resigned to become captain of the Columbian guards at the World's fair. He said he had formed no opinion on the case, having read only the headlines in the newspapers.

The other men not allowed to go to their homes over Sunday are H. C. Cranor, 6626 South Peoria street; John Cernoch, 2332 South Albany avenue; and George Demarest, 8215 East Ninety-first street.

Charles W. Tode was barred because of his father's employment by Edward Hines, lumberman and intimate friend of William Lorimer, for whose election as United States senator he was active. Mr. Tode did not know Mr. Lorimer personally.

Dismissal of Mr. Tode was by a "trade" in which, without the use of the precious peremptory challenges, he and Oliver G. Burnham, a Prohibitionist, were excused together. The state exercised one of its ten challenges to dismiss Charles E. Perfler.

When court reconvenes on Monday there will be on hand another special panel of 100 venitremen, making 300 in all who have been summoned.

DECLARES FOR "HONEST MEN."

Democratic County Committee at Pekin, Ill., Practically Indorses Representative Groves.

Pekin, Ill., Aug. 5.—[Special.]—The Democratic county central committee today declared for "honest men in the legislature," practically indorsed Representative Groves, and rebuked the attitude of Representative Foster of this district in the following resolution:

"We, the members of the Democratic county central committee of Tazewell county, hereby indorse the member of the legislature from this district who stood by Democratic principles throughout the last session of the legislature and who voted for a Democratic candidate for United States senator. We are in favor of clean, honest men for the legislature who will represent the people of the district and the party that was responsible for their election."

The committee refused to indorse any particular candidate from this county for the legislature. Tazewell's candidates are J. H. Soldwedel and C. J. Skaggs of Pekin, Herman M. Danforth of Washington.

NEGROES ISSUE A MANIFESTO.

National Independent Political League Denounces Both Democratic and Republican Parties.

Atlantic City, N. J., Aug. 5.—The National Independent Political league, represented by fifty colored delegates from thirty states, today adopted resolutions denouncing both the Republican and the Democratic parties and urging the colored voters to "demand protection, education, equal opportunity, and justice."

The negro voter is urged to cut loose from both parties and "vote only for congressmen who pledge to advocate a national anti-jim crow car law; the enforcement of the war amendments, and restoration of the Brownsville soldiers."

The resolutions closed with the following:

"Roosevelt has given us Brownsville, Taft has dismissed worthy office holders solely because of their color, Texas has outrun Kishenoff; color prejudice is worse than caste."

JOHN MITCHELL FOR GOVERNOR?

Labor Man Suggested as N. Y. Candidate by Callers on Roosevelt.

COLONEL IS INTERESTED.

Pays High Compliment to the Former President of the Mine Workers.

New York, Aug. 5.—[Special.]—The name of John Mitchell, former president of the United Mine Workers, was mentioned today by several callers on Theodore Roosevelt as a possible candidate for the Republican nomination for governor.

Col. Roosevelt showed much interest in the suggestion, but declined to comment on its advisability.

He said he regarded Mr. Mitchell highly, that he was one of the men on whom he depended for assistance when he was in the White house, and that he thought highly of Mr. Mitchell's judgment.

Mr. Mitchell has been a resident of Mount Vernon, a suburb of New York, for more than two years. He is chairman of the trade agreement committee of the National Civic Federation. Although he is a Republican, he never has been active in politics. He has been so inactive that he was mentioned as a Democratic possibility for the vice presidency in Denver.

Talk Over Primary Reform.

The colonel talked over the approaching state campaign with Assemblyman George Green of Brooklyn, one of Gov. Hughes' stanchest supporters.

Mr. Green, who is one of the men who stood sponsors for the beaten Hinman-Green direct nomination bill, went to see Col. Roosevelt largely to talk of primary reform. He said he received assurance that the colonel was in sympathy with the men who are working for a direct nominations plank in the platform and would do all that he could to help them.

C. H. Betts of Lyons, N. Y., a member of the Republican state committee, also talked with Col. Roosevelt on state politics.

P. H. Morrissey of Chicago, president of the Railway Employes Investors' association and former grand master of the Order of Railway Trainmen, was another caller. The colonel said they discussed his coming visit to Illinois on his western trip.

Newberry Not for Senate.

Truman H. Newberry of Detroit, who was secretary of the navy for a short time at the close of the Roosevelt administration, took luncheon with the colonel. He was asked whether he would be a candidate to succeed Senator Burrows.

"Not this time," he said.

Mitchell Refuses Comment.

Scranton, Pa., Aug. 5.—John Mitchell, who is spending a few days with friends at Lake Ariel, near here, was asked tonight about the suggestion to make him the Republican candidate for governor of New York, but he declined to make any comment. Friends who are with him at the lake said that the report of the movement proved a complete surprise to Mr. Mitchell.

POLITICAL NOTES BY WIRE.

INDIANAPOLIS, Ind.—A boom for Congressman E. D. Crumpacker for speaker of the house of representatives to succeed Cannon was started in this city at a conference of Indiana Republican candidates for congress and Republican party leaders of the state.

JEFFERSON CITY, Mo.—James A. Reed of Kansas City has filed with the secretary of state his declaration as a candidate for the Democratic nomination for United States senator. He will be opposed by former Gov. D. R. Francis of St. Louis.

DES MOINES, Ia.—Senator Cummins has announced that he will campaign in Kansas, Indiana, Wisconsin, and probably Washington. He will also speak in Iowa for the state ticket headed by Gov. B. F. Carroll.

THEY DON'T MIND HER CIGARET

San Franciscans Refuse to Censure Mrs. Alice Longworth.

C. E. UNION TABLES MOTION.

Gertrude Atherton Says Health Is the Only Objection.

San Francisco, Cal., Aug. 5.—[Special.]—Fearing to incur the displeasure of Theodore Roosevelt Jr., a massmeeting of the Golden Gate Christian Endeavor union refused to adopt a resolution condemning the alleged cigaret smoking of Mrs. Nicholas Longworth.

At the moment these people were showing deference to the son of the former president, Theodore Roosevelt Jr., in his apartments, was explaining his indifference to the agitation.

"I have given no attention to these charges against my sister," said young Roosevelt. "I know nothing about them. There has been a lot of trashy stuff printed about her, but I never pay any attention to it. I do not care to discuss the matter."

A resolution condemning the alleged use of cigarets by Mrs. Longworth had been introduced at the meeting by the Rev. W. E. Dugan. He had expected no opposition and was surprised when he discovered that the clergymen present were using their best efforts to sidetrack the resolution.

The reading of the resolution was followed by a cry that it be tabled, and the Rev. Dr. Leslie E. Briggs, pastor of Bethany Congregational church, seconded the motion with a vigorous speech in which he referred to the resolution as a public attack on a private individual.

The Rev. Mr. Dugan said Christian Endeavorers should be fearless in all their actions and attack anything that was wrong. To decide the matter it was nevessary to call for a rising vote and the motion to table was carried.

Defense by Mrs. Atherton.

Gertrude Atherton, author, added her sympathy to that expressed for Mrs. Longworth by the latter's friends when she discussed the agitation against the reported use of cigarets by Col. Roosevelt's daughter.

"I don't think smoking is healthful," said the writer, "but it is mere provincialism to object to it on any other ground. As well argue that society should not dance, or whisky be mentioned in fiction. What these virtuous dames need is to see something of the world before they attempt to run it. The country is rotten with provincialism. I sincerely hope Mrs. Longworth will continue to smoke if it does not hurt her."

Appeal from Indianapolis.

Indianapolis, Ind., Aug. 5.—[Special.]—Indianapolis will join the other cities of the middle west in sending resolutions to Mrs. Alice Roosevelt Longworth, imploring her to abstain from cigaret smoking. That was the statement made tonight by Mrs. S. A. Artman, president of the Indianapolis W. C. T. U., which represents more than 600 members.

"We have passed resolutions on cigaret smoking," said Mrs. Artman, "but now we are ready to address the same to Mrs. Longworth. I have noticed other cities are active along this line and since Mrs. Longworth does not even keep her paper pipe away from the public eye it is about time we let her know how strongly we condemn her actions. It is not right that a woman of her position, who is supposed to set a good example, shall insist upon smoking."

HOSPITAL IN POLICE STATION.

Institution at the Harrison Street Headquarters Said to Be Smallest of Its Kind.

An emergency hospital, said to be the smallest institution of its kind in the world, has been fitted up in the Harrison street police station.

A dingy room that had been unoccupied for years has been partitioned off so as to make two rooms, and the hospital is equipped with four beds, an operating table, and other appurtenances.

Inspector John Wheeler, who suggested the idea to Health Commissioner Evans, was yesterday complimented by Chief Steward, who visited the station.

The Summer Safeguard

at soda fountains

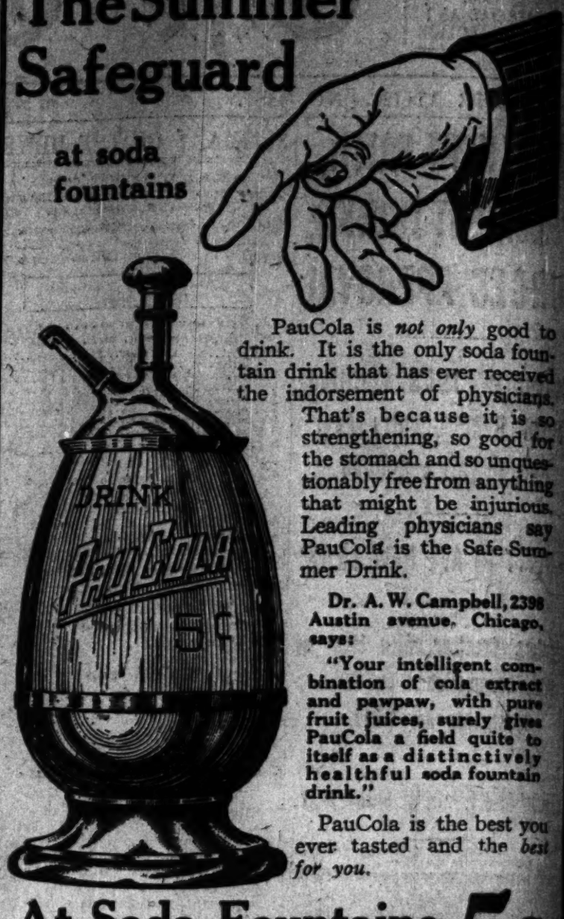

PauCola is *not only* good to drink. It is the only soda fountain drink that has ever received the indorsement of physicians.

That's because it is so strengthening, so good for the stomach and so unquestionably free from anything that might be injurious. Leading physicians say PauCola is the Safe Summer Drink.

Dr. A. W. Campbell, 2398 Austin avenue, Chicago, says:

"Your intelligent combination of cola extract and pawpaw, with pure fruit juices, surely gives PauCola a field quite to itself as a distinctively healthful soda fountain drink."

PauCola is the best you ever tasted and the *best for you.*

At Soda Fountains, 5c

Served From the Silver Urn

Drink PauCola at Home

Order bottled PauCola from your druggist, confectioner or grocer. Quart serves four glasses and costs but 10 cents. Pints, 10 cents. Splits, 5 cents.

PAUCOLA COMPANY, 1229 Wabash Ave., Chicago. Phone Calumet 4606

Low Round Trip Fares with Liberal "Stop-overs"

New York, $26.85 Boston, $29.60

Also Low Fares to New England and entire Atlantic Coast every day, now to September 30th.

Michigan Central-New York Central

NEW YORK CENTRAL LINES

Michigan Central Ticket Office, 236 Clark Street

Telephone Harrison 7600

I. P. SPINING, Gen. Agent *O. W. RUGGLES, Gen. Pass. Agent*

WARREN J. LYNCH, Passenger Traffic Manager

WHY? ROCK ISLAND TO KANSAS CITY

BECAUSE

The "Golden State Limited" and "Chicago-Kansas City Limited" provide every comfort known to modern railway travel. Electric lighted trains, with superb dining car service and luxurious observation-library cars, leave La Salle Station (*only one on the elevated loop*) at most convenient hours and land you in Kansas City, ready for business, early next morning.

CHICAGO-KANSAS CITY LIMITED
Leaves Chicago 6:05 P.M. Daily
GOLDEN STATE LIMITED
Leaves Chicago 9:00 P.M. Daily

Rock Island

For tickets, sleeping car reservations, etc., call or 'phone

L. R. McCORMICK, Gen'l Agt. Pass'r Dept.
91 Adams Street Phone Central 4448

AMUSEMENTS.

Sans Souci Park

Cottage Grove Ave. and 60th St.

"WHAT HO, VALIANT TEMPLARS and those of thy entourage! By the Great Cross of Malta, we defy the world to BEAT THE BAND we have provided for the entertainment of thy most puissant order!"

TODAY: NOON AND NIGHT—MONSTER CONCERTS by

CREATORE AND HIS MATCHLESS BAND

in Selected Programs of

THE WORLD'S BEST MUSIC

RAVINIA PARK Summer Home of Great Orchestras

TWO CONCERTS DAILY, 3:00 AND 8:30

WALTER DAMROSCH and the New York Symphony Orchestra

TODAY—ELECTRIC CLUB OUTING

AMUSEMENTS.

CORT Dearborn near Randolph Mats. Wed. & Sat.

"A Smashing Hit!" RICHARD (Himself) CARLE IN JUMPING JUPITER

With a Sensational Cast, Including EDNA WALLACE HOPPER (specially engaged) LILLIAN SHAW

OTHER GOOD ONES—AND SOME GIRLS

"So much spontaneity it seems to have made what the 'dear public' calls a 'knock-out.'"—C. L. HALL, JOURNAL.

293 TIMES OLYMPIC THE FORTUNE HUNTER With Thos. W. Ross LAST TIME SEPT. 5 MAT. TODAY 25c to $1.50

BISMARCK GARDEN ELLERY'S BAND

Concerts Tonight, Sunday Matinee and Evening

AMUSEMENTS.

RIVERVIEW EXPO

Western. Belmont. Roscoe. Clybourn.

Popular Playground for All the People All the Time.

Carl Edouarde And Great Band

Afternoons and Evenings.

Picnic Today & Tonight, Easter Court

Women's Catholic Order of Foresters

Tomorrow—Sunday.

Bohemian Turners Picnic

Coming August 21—101 RANCH The Real Wild West Show.

WHITE CITY

LAST DAY LOMBARDO

TOMORROW AFTERNOON

Military Band & Opera Company

Liberati "In Hoc Signo Vinces"

ZIEGFELD THE COOL SPOT IN CHICAGO

MATINEE TODAY

THE GIRL IN THE KIMONO

New Song for Conclave Week—"I Love to Love a Mason."

SPECIAL—BLACK HORSE NIGHT.

FOREST PARK

COME OUT WITH THE GIRL OF YOUR DREAMS. IT'S JUST LIKE A VISIT TO THE COUNTRY! REAL MEXICAN BULL FIGHTS GRAND CANYON—STEEPLE CHASE THE MAMMOTH SWIMMING POOL THE GIANT SAFETY COASTER VAUDEVILLE—CHUTES—GRILL CAFE

LYRIC TONIGHT AT 8:15 MATINEE TODAY

LEW FIELDS'

MAMMOTH PRODUCTION OF

The Midnight Sons

GARRICK OPENING TONIGHT

BIG STAR CAST.

Are You a Mason?

PRINCESS TONIGHT 8:30 MAT. TODAY

BABY MINE

With OTIS HARLAN

COMISKEY PARK New House of the White Sox

The Baseball Palace of the World—Baseball Today

WHITE SOX VS. WASHINGTON

Game Called at 3:30 P. M.

TICKETS ON SALE AT CABLE PIANO CO. WABASH AND JACKSON.

AMUSEMENTS.

EXCURSIONS

ST. JOSEPH AND BENTON HARBOR

Lv. Chicago Sunday 10 A. M. Saturday 2 P. M.

Every night 11:30—Fare 50c each way.

50c Rd. Trip, Mon., Tues., Wed., Thurs. & Fri. 12:30 noon. The Rd. Trip week days 75c.

GRAND RAPIDS, HOLLAND AND SAUGATUCK.

Lv. Chicago 9 A. M. Daily except Saturday. Sunday, Saturday 1:30 P. M. Sunday 8:30 A. M.

Lv. Chicago 5 P. M. week days—9 P. M. Sunday.

$1.50 Grand Rapids Day Boat, $2.00 Rd. Trip.

$1.25 Saugatuck Day Boat, $1.50 Rd. Trip.

$1.00 Holland, Ottawa Beach, Macatawa Park Day Boat.

GRAHAM AND MORTON LINE

Dock foot Wabash-av. 'Phone Cent.

Today 2:15—8:15 AMERICAN MUSIC HALL

Our Brilliant Reinforced Viennese Musical Program

60 PEOPLE—50 CENTS

"THE BARNYARD ROMEO"

ADELAIDE—MIZZI HAJOS—

MAYHEW—Sidney Grant—Billee Taylor

J. J. HUGHES—10 HEADLINERS

XTRA Maria Lo's Ultra-Sensational Viennese Posing Beauties

ILLINOIS Opening 10th Season

To-Night 8:15

JOS. M. GAITES Presents

The Girl of My Dreams

With John HYAMS & Miss LEILA McINTYRE

MAJESTIC

The House of Refined Vaudeville

VESTA VICTORIA

The World's Greatest Character Comedienne

Old Soldier Fiddler Henry Horse

The Neapolitans Aoki Arthur Rigby

Boudini Bros. Layigne Sisters

The Hickey Three Tel. Gue

Prices: 15-25-50-75c.

COLONIAL Theatre Beautiful

LINA ABARBANELL

With RALPH C. HERZ and All-Star Cast in the Happy French Vaudeville.

MADAME SHERRY

POWERS' OPENS SUNDAY

With a New Play

SEATS NOW Her Second

Prices 50c to $1.50

CHICAGO Opera House

MATINEE TODAY

The Girl from Rectors

WHITNEY 6th MONTH Last 4 Weeks

THE MUSICAL HIT OF THE TOWN

MY CINDERELLA

ISABELLE RANDOLPH

SENATOR TAKES EXCE... TO CHARGES IN L. V. L. ...

Cruikshank Says Accusation Th... Voted Against Direct Pri... "Malicious Falsehood."

State Senator Charles E. C... the Nineteenth senatorial district... dressed a letter to President Clifton... Bureau of the Legislative Voters' league... ing issue with the report of the L... which said that Senator Cruik... Springfield record is "unsatisfac... Senator Cruikshank's letter ... league's accusation that he ... direct primaries is a "malicio... As to the league's position th... progressive legislation," S... which points to his antagonism ... board lease bill; the Thirty... amusement pier bill; the McKenzie ... tion restricting Cook county's legislativ... representation, and his espousal of ... rate bill; the amendment to the ... bill; cheap text books in ... regulation of express compan... finance bill; the ten hour l... Cook county civil service bill ... waterway bill.

Senator Cruikshank proposes ... Senator Sherman meet him in a series ... public meetings in his district, at ... Cruikshank record would be discu... the expense of which the senator ...

Apportionment of Delegates

The state convention will be compo... 1,575 delegates, based upon the vote c... Taft and Sherman, one delegate for ... 400 votes or major fraction thereof ... the basis of representation. The appo... sent to Chicago and Cook county is 57... gates, as follows:

Ward.		Ward.	
1	9	19	
2	17	20	
3	18	21	
4	7	22	
5	9	23	
6	20	24	
7	12	25	
8	12	26	
9	5	27	
10	6	28	
11	9	29	
12	14	30	
13	11	31	
14	12	32	
15	14	33	
16	9	34	
17	9	35	
18	7		

COUNTY DISTRICTS

1	11	4	
2	6	5	
3	10	6	

Young Men and Hand Up

Charles Adams of Ann Arbor, Mich., ... Milwaukee and St. Paul ... at Cincinnati street and ... the car off. He was tak...

…la is *not only* good to
… is the only soda foun-
… that has ever received
…sement of physicians.
…at's because it is so
…engthening, so good for
… stomach and so unques-
…nably free from anything
…t might be injurious.
…ading physicians say
…uCola is the Safe Sum-
…r Drink.

Dr. A. W. Campbell, 2398
…ustin avenue, Chicago,
…ys:
"Your intelligent com-
…nation of cola extract
…d pawpaw, with pure
…uit juices, surely gives
…auCola a field quite to
…self as a distinctively
…ealthful soda fountain
…rink."

…PauCola is the best you
…er tasted and the *best*
… you.

…ntains, 5c
…ilver Urn
at Home
…onfectioner or grocer. Quart serves
…, 10 cents. Splits, 5 cents.
…e., Chicago. Phone Calumet 4606

…h Liberal "Stop-over"
Boston, $29.60
…o New England
…Coast every day,
…30th.
New York Central
…ORK
…RAL
…ES
Office, 236 Clark Street
…arrison 7600
…O. W. RUGGLES, Gen. Pass. Agent
…assenger Traffic Manager

AMUSEMENTS.

EXCURSIONS
ST. JOSEPH AND BENTON HARBOR
Lv. Chicago Sunday 10 A. M. Saturday 2 P. M.
Every night 11:30—Fare 50c each way
50c Rd. Trip, Mon., Tues., Wed., Thurs. & Fri.
12:30 noon 75c Rd. Trip, week days 9:30 A. M.
GRAND RAPIDS, HOLLAND AND SAUGATUCK.
Lv. Chicago 9 A. M. Daily except Saturday and Sunday. Saturday 1:30 P. M. Sunday 9:30 A. M.
Lv. Chicago 8 P. M. week days—9 P. M. Sun.
$1.50 Grand Rapids Day Boat, $2.00 Night Boat.
$1.20 Saugatuck Day Boat, $1.50 Night Boat.
$1.00 Holland, Ottawa Beach, Macatawa Park Day Boat.
GRAHAM AND MORTON LINE
Dock foot Wabash-av. 'Phone Cent. 8100

Today 2:15—8:15 | AMERICAN MUSIC HALL | Our Brilliant Reinaugural | Viennese Musical Fantasy | 60 PEOPLE—50 GIRLS
"THE BARNYARD ROMEO"
ADELAIDE—MIZZI HAJOS—STELLA MAYHEW—Sidney Grant—Billee Taylor
J. J. HUGHES—10 HEADLINERS 10
XTRA Maria Lo's Ultra-Sensational Viennese Posing Beauties

ILLINOIS Opening 10th Season
To-Night 8:15 | JOS. M. GAITES Presents | The Girl of My Dreams | With John HYAMS & Leila McINTYRE | Staged by Geo. M. Cohan

MAJESTIC
The Home of Refined Vaudeville
VESTA VICTORIA
The World's Greatest Character Comedienne
Old Soldier Fiddlers | Henry Horton & Co.
The Neapolitans | Asahi Troupe
Boudini Bros. | Arthur Rigby
The Hickey Three | Lavigne Sisters
Prices: 15-25-50-75c. Tel. 6480 Central

COLONIAL Theatre Beautiful | 4 LAST WEEKS
LINA ABARBANELL With RALPH C. HERZ and All-Star Cast in the Happy French Vaudeville, MADAME SHERRY
BIG MATINEE TODAY

POWERS' OPENS NEXT SUNDAY
With a New Play
SEATS NOW Her Son
Prices 50c to $1.50

CHICAGO Opera House | EXTRA
MATINEE TODAY 2:15
The Girl from Rector's

WHITNEY 6th MONTH Last 4 Weeks | MAT. TODAY 800 MAIN FLOOR SEATS 50c
THE MUSICAL HIT OF THE YEAR
MY CINDERELLA GIRL
ISABELLE RANDOLPH THIS WEEK

CALL CONVENTION OF REPUBLICANS

State Committeemen Issue Official Summons for Meeting at Capital Sept. 23.

AVOID FACTIONAL FIGHT.

Members Refuse Vote on Col. F. L. Smith's Resolution Aimed at "Slush Funds."

The Republican state committee, in session yesterday at the Grand Pacific hotel, issued the official call for the Republican state convention, to be held in the state arsenal at Springfield at 11 o'clock a. m. Sept. 23.

The convention is called for the purpose of nominating three candidates for trustees of the University of Illinois, the adoption of a party platform, "and the transaction of such other business as may come before the convention."

Col. Frank L. Smith of Dwight, collector of internal revenue for the Springfield district and a probable candidate for the Republican nomination for governor in 1912, surprised the committee just at the close of the brief session by introducing a resolution demanding that the collection of a slush fund from state employés be stopped.

The resolution, aimed at Gov. Deneen, as Col. Smith explained, did not receive a second and no vote was taken upon it. Immediately after this failure of action the committee adjourned.

Deneen Says It Is False.

"Gratuitous slander," was the comment of Gov. Deneen at Springfield in the evening when he was told of the Smith resolution offered before the Republican state committee.

"There is absolutely no basis in truth for any such insinuation as is carried in the resolution which was introduced," said Gov. Deneen. "I have communicated with the authorities authorities at Pontiac tonight, and I am confident that nothing of the kind has happened. I am informed that there is a Republican club in Pontiac composed of some 300 members, purely voluntary, and to which some of the employés of the reformatory whose residences are in Pontiac belong. There has been no assessment of state employés for political purposes, and there will be none so long as I am governor. That practice was stamped out in a state campaign which is still of record.

"The gentleman who introduced the resolution, I notice, did not refer to the size of the campaign fund which he employed against me, nor did he discuss the source of that fund. He might well have done so."

Opens Factional Fight.

The resolution offered by Col. Smith is viewed by some of the politicians to be the opening of a factional fight which will only end with the November election two years hence, and a possible basis of the campaign which is scheduled to be made by Col. Smith and his allies against the state administration.

Col. Smith's resolution, which received no vote, was as follows:

"Be it, the Republican state committee, representing by election the Republican voters of the state of Illinois, deplore the fact that a slush fund is being collected in some of the institutions of this state by assessing employés so much a month for the purpose of carrying on factional fights within the party and trying to destroy those who do not believe in and refuse to take orders from the state administration.

"The Republican party is in favor of honest and orderly procedure, and we, as representatives of the Republican voters of the state, demand that this practice stop."

Tells Why He Introduced It.

In explanation of the resolution, Col. Smith said that in his county of Livingston, in which is the Pontiac Reformatory, a collection monthly is being levied upon the employes and is being used by the Deneen Republican leaders in the county to defeat the Smith element which is in control of the Republican county organization.

State Chairman Roy O. West, in the chair, was taken by surprise when the Smith resolution was put in. He asked if there might be a second to it. There was no second, from the twenty odd members of the committee who were present. He asked a second time if there was support for the resolution and met silence was the response.

A motion to adjourn is then in order," said Chairman West. This was promptly made and the committeemen drifted down into the hotel lobby.

The state committee's meeting was the first since the election of Lorimer to the United States senate, but nothing was said about the case of the blonde boss. Col. A. W. Miller was the only Lorimer man who was present. The committee made no reference formally or informally to the question of the number of legislative nominations to be made in the senatorial districts.

Apportionment of Delegates.

The state convention will be composed of 1,019 delegates, based upon the vote cast for Tuth and Sherman, one delegate for each 200 votes or major fraction thereof being the basis of representation. The apportionment to Chicago and Cook county is 576 delegates, as follows:

Ward.		Ward.	
1	9	19	7
2	17	20	18
3	18	21	15
4	7	22	9
5	9	23	11
6	30	24	10
7	33	25	35
8	12	26	20
9	5	27	24
10	6	28	17
11	9	29	10
12	14	30	11
13	16	31	19
14	13	32	21
15	14	33	15
16	9	34	15
17	9	35	16
18	11		

COUNTY DISTRICTS.

1	11	4	24
2	6	5	4
3	10	6	8

SENATOR TAKES EXCEPTION TO CHARGES IN L. V. L. REPORT.

Cruikshank Says Accusation That He Voted Against Direct Primaries Is "Malicious Falsehood."

State Senator Charles E. Cruikshank of the Nineteenth senatorial district has addressed a letter to President Clifford W. Barnes of the Legislative Voters' league, taking issue with the report of the L. V. L., which said that Senator Cruikshank's published record is "unsatisfactory."

Senator Cruikshank's letter says that the league's accusation that he voted against direct primaries is a "malicious falsehood." As to the league's position that he opposed "progressive legislation," Senator Cruikshank points to his antagonism to the school-land lease bill; the Thirty-first street pleasure pier bill; the McKenzie resolution restricting Cook county's legislative representation, and his espousal of the 2 cent fare bill; the amendment to the Field museum bill; the cheap text books in the schools; regulation of express companies; the safety appliance bill; the ten hour law for women; the county civil service bill, and the deep waterway bill.

Senator Cruikshank proposes that President Barnes meet him in a series of three or four public meetings in his district, at which the Cruikshank record would be discussed, he to pay the expense of which the senator says he will.

Loses Leg and Hand Under Train.

Frank Adams of Ann Arbor, Mich., fell beneath a train at Milwaukee and St. Paul railroad train sheds at Cortland street and one leg and one hand cut off. He was taken to St. Ann's

Girl Accused of Wrecking Home Says Her Romance Was Broken.

MISS NELLIE KERN.

DEMOCRATS GET A REPRIMAND

State Committee Scores the District Organizations.

DEMANDS TWO CANDIDATES.

Naming of Only One Criticised; East St. Louis Wins Meeting.

Criticism of senatorial committees which have sneered at the Democratic state committee's recommendation that two house candidates be nominated in each district, was the climax of the meeting of that body yesterday at the Stratford hotel.

The committee meeting was for the purpose of issuing the call for the state convention, in conformity with the new direct primary law. East St. Louis won out against Peoria by a vote of 18 to 5, and for the first time in many years a state convention of the two big parties will be held south of Springfield. High noon of Sept. 23 is the hour of what the southern Illinois Democrats declared yesterday will be the beginning of a general clean up, politically, of the Republican party over the state.

Chairman Charles Boeschenstein administered the verbal spanking to the senatorial committees which have gone along in the same old channel and have provided for the nomination of single candidates for the house in the senatorial districts.

Chairman Applies Lash.

"I want to call your attention to the fact, gentlemen of the committee," said Chairman Boeschenstein, after everybody thought that the committee was through, "that your recommendation for the nomination of two legislative candidates has been willfully neglected in several notable instances.

"I take it that it is your duty as members of this committee to exert yourselves to the utmost to see to it that the general party policy, as outlined in the Great Northern committee meeting, should be borne out by senatorial committees which give allegiance to the regular party organization.

"With a Democratic landslide staring us in the face, it is altogether respectable, decent, and good politics for the Democratic senatorial committees to act as a unit in nominating at least two Democratic candidates in a district."

There was no criticism of this warning from the state chairman and no formal action was taken by the committee.

National Leaders Sought.

The East St. Louis convention, as planned, is marked down as a general rally of Illinois Democracy, and is mapped out as a political demonstration, opening the 1910 campaign as well as starting something for the 1912 presidential battle. Champ Clark of Missouri is to be one of the speakers and tentative plans were made to get as many of the Democratic presidential possibilities as possible at the doings. Joseph W. Folk and Gov. Harmon were mentioned during the day as probabilities among the speechmakers.

The convention proper may be held outdoors, according to the statements of the East St. Louis delegation which came up to Chicago and distanced the competition from Peoria, which expected to capture the convention without a tremor. It will nominate three candidates for trustees of the University of Illinois and adopt a state platform. At this time there appears to be nothing in prospect which would precipitate the usual Illinois Democratic convention fight.

Swarm of Candidates.

The meeting of the committee brought out a swarm of state, congressional, and senatorial candidates. Jay A. Hall of Springfield was on hand with a boom for state treasurer, and David M. Pfaelzer of the Sixth ward was put into the running for the same office. C. A. Bardwell of Aurora was announced as a candidate for the nomination for state superintendent of public instruction.

For congress Bruce A. Campbell of East St. Louis declared his candidacy, and announced that he expectes to make a winning fight against Congressman W. A. Rodenberg, who was across the loop as the Republican committee meeting.

There will be 1,140 delegates in the Democratic convention, based upon one delegate for each 400 votes and major fraction thereof cast for Bryan and Kern.

AUTO HITS TREE; TWO HURT.

One of the Passengers in Machine When It Skidded Was a City Detective.

Two men riding in an automobile narrowly escaped serious injury last night when the machine, going north in Indiana avenue, at Thirty-sixth place skidded and ran into a tree.

The car, a four passenger Overland, was wrecked. The occupants escaped with slight bruises.

Before the police arrived the two men had left the scene. The license number was 28231. One of the men in the car was recognized as a city detective.

EVANSTON IS HEALTHIEST CITY.

Statistics of State Show Death Rate for Year Is Only Nine to the the Thousand.

Evanston is the healthiest city in the state and one of the healthiest in the world, according to the statistics given out yesterday by City Clerk John F. Holm. The death rate is only nine to the thousand. From August, 1909, to August, 1910, there were only 235 deaths in the suburb.

WEEK END SHINE 10 CENTS NOW

Bootblacks Await Signs to Announce 5 Cent Raise.

HIGH LIVING COST IS CAUSE.

Conservative "Shiners" Barely Defeat Plans for Week Long Advance.

Another crimp in the five cent shine.

Ten cents on Saturdays now.

The high cost of living—high rent and high wages to helpers—is the given cause.

This is the declaration of the unofficial Order of Amalgamated Bootblacks.

An irreparable blow has been dealt the Sunday school shine, which hitherto has been obtained on Saturday night for a paltry 5 cents.

"Saturdays, Sundays, and legal holidays, 10 cents," reads the edict of many thousand "shines" who keep the pedal coverings of over a million people glittering.

Today will be the last chance to get a nickle shine on Saturday in the downtown district. Hundreds of places are waiting only for signs before the fell act is to be announced to an unsuspecting public.

"We want to give them warning," said one proprietor on Madison street.

Raise Price Even in "Slummy Row."

It is not only inside the loop that the patrons of the shining parlors will feel the blow. Nor is the movement restricted to the boulevards and to the haunts of the rich. Where "Pittsburg Joe" and "Big Fred" offer a whole meal for 10 cents; in that region where a shave is 5 cents and a haircut 15; where a bed is a dime and beer is almost given away—even there the pitiless bootblack boosts his price. Only a few doors from the "Workingman's Exchange" of our esteemed First ward alderman, where a nickel is a lease on life and a dime a young fortune, a bootblack was asked about the proposed raise in price.

"Yes, we raise," he said, with a diabolical grin.

Ah! Here's Where Villainy Starts.

Scarcely a single place was found that did not intend to "come up" on the price. "Original Joe," who operates a place at 88 Monroe street, the headquarters of the movement, says:

"Can't make it pay," and points to a sign naming the new cost of a shine. The dark plot has been brewing for two weeks at "Original Joe's."

There is no organized association of bootblacks. They merely congregate at "Original Joe's," and those who do not come are notified of the proceedings by special messenger.

One Italian shiner on Monroe street was wrought up over the change.

"I don't go to the meetings," he said, "but 'Original Joe' comes around and says he'll bring the signs. If you don't raise they kick you out like the unions. It's all these Greeks."

"It's just one of these get rich quick schemes," said a diminutive "shine" who runs a single chair on Van Buren street. "Anyway, the stiffs ought to pay 10 cents."

Big Expenses Force Move.

"Many of us pay as high as $200 and $300 a month rent for a store," said a proprietor of a first class shop, who explained reasons for the raise. "Then the boys get all the way from $35 to $50 a month. You can see what it costs, when the most one man can do in a day is fifty or sixty shines."

THINK MINISTER A WIRE THIEF; HELD UP 3 TIMES IN 30 MILES.

Detectives of Chicago Telephone Company Set Country Police on Trail of Pastor Moving His Books.

Detectives of the Chicago Telephone company knew so little of a minister and his bibles yesterday that they took him for a thief and the good books for a bundle of stolen copper wire.

The Rev. Fred A. Anderson was arrested three times by representatives of the company between Glenview and West Chicago.

Dr. Anderson was moving his library from Glenview to West Chicago, where he has been called to the First Congregational church. He started early in the morning, alone in his carriage, with the books packed in a box on the rear seat, on the thirty mile drive.

Dr. Anderson arrived in West Chicago late last evening, indignant over his treatment on the road.

The detectives explained that a large quantity of copper wire had been stolen recently along that road, and they had been tipped off that the thief was driving a carriage similar to that of Dr. Anderson.

FORGES CHECK TO BURY FATHER

Young Man and Sister Under Arrest on Suspicion at Chicago Avenue Station.

William Isbau, 22 years old, who lives at 1445 North Ashland avenue, is charged with forging a check to pay the expenses of his father's funeral. He and his sister, Mrs. Mamie Wagner, 1729 North Wood street, who fried to pass a check for $13 on R. Trzstak, butcher, 1711 Girard street, are under arrest at Chicago avenue station.

SAYS GIRL BEGGED FOR HER HUSBAND

Wife Accuses Nellie Kern of Stealing the Love of A. L. Norrington.

BROKE ROMANCE IS REPLY

Young Woman Declares Accuser Wrote to Fiance and Troth Then Was Ended.

That Miss Nellie Kern, 20 years old, and pretty, stole her husband's love was charged by Mrs. A. L. Norrington, 218 East Fifty-ninth street, at a hearing yesterday before Municipal Judge Fry.

Mrs. Norrington also charged that Miss Kern had written a letter, asking that the wife give up her husband, and produced a letter, signed "Nellie Kern," to prove her charge.

Miss Kern, who resides at 6039 Prairie avenue, emphatically denied in the evening that she wrecked the Norrington home. She also denied responsibility for the letter. Among her counter charges were that Mrs. Norrington wrecked a budding romance which Miss Kern was fostering with H. F. Johnson, and that the entire matter is a plot engineered by Mrs. Norrington.

The "man in the case," A. L. Norrington, agent for the Hobart Electric Coffee Mill company, upheld the girl. He characterized his wife's action as spitework, and issued a warning to all unmarried men to pick mates younger than themselves. He also accuses his wife of trying to kill him, and having followed him over a good portion of the country to make him marry her.

Denies She Wrote Letter.

"I never wrote any such letter," said Miss Kern. "That woman must have written it and signed my name. She threatened that, unless we barred Mr. Norrington from our house, she would drag my name through the streets."

Miss Kern declared that until a few months ago Mrs. Norrington was friendly with all the Kern family.

"She used to take me automobile riding. But since she and her husband quarreled she has kept up a constant series of persecutions.

"Why, just the other day she telephoned to me: 'I am going to lay my husband out cold. You may have his dead body. But I am going to keep his insurance.'

"How do I feel toward Mr. Norrington? Why, he is just a friend. He calls at the house to see papa and mamma as much as he does to see me. The only real love affair I have had Mrs. Norrington broke up. She sent word to the mother of Harold F. Johnson, 7031 Evans avenue, that he was involved with some girl, and gave my name. I did not like the way that Mr. Johnson acted following that, and broke our engagement."

Letter Which Caused Trouble.

The letter which caused the trouble follows:

"Dear Madam: I only desire to state that in future when you desire to speak to me, kindly refrain from disturbing parties innocent of any wrong doing. My parents and sisters should not be made to bear the brunt of your dislike for me.

"No sacrifice is too great for me to make for one I love. No pain shall ever come to him through me. Maybe, madam, if I was some other girl—one who had a spark of badness in her—you might have found solace in the thought, but when it proves to be a good girl—then we desire to bring unhappiness and evil to her.

"No harm can be done to me—no pain will be too great to bear for my lover. Believe me, Mrs. N. does not know that I would stoop to plead with you, but, madam, it is for the best. Don't cause the black pages of life to be laid bare before the multitude of the people who judge harshly. Call upon our Father in heaven to give you strength to bear this, and your answer will bring happiness—not only to one, but to many.

Pleads for the Husband.

"God made man and woman to love—to bind the ties of marriage through life and death, but when love does not exist this marriage is a crime. Surely your teaching of childhood days conveyed this phrase to your memory. Don't judge me harshly. I only love Mr. N. with a love that is everlasting. It's pure and undefying and if there ever was a spark of affection burning in your breast for him, now will be the time to prove it.

"Now comes the greatest crisis in three lives and of you, lady, I come and ask this favor. Remember the days of your girlhood. My life is before me—please don't let the stain be upon your memory, blighting the dearest and most precious thoughts that a young girl has—those of love and being loved.

"Yours very truly, "NELLIE L. KERN."

Spits Work, Says the Husband.

"It's all a case of spite work," said Norrington, who was at the residence of Miss Kern. "I would like to have all single men take my case as a warning and not marry a woman older than themselves.

"My wife is 40. I am 33. More than that, I learned that she had a grownup daughter after we were married."

Norrington says his wife followed him to Louisville, Memphis, and other cities, and finally forced him to marry her at Terre Haute, Ind.

"We never lived happily," he said. "Three times she tried to kill me with a razor.

"Yes, I am a friend of Miss Kern. So I am with the rest of the family, and I have called here frequently.

"My wife has received a decree that I pay her $10 a week alimony, but I will fight the case in the higher courts."

Former Fiance Blames Norrington.

Harold F. Johnson, to whom Miss Kern was engaged at one time, said the troth was broken a year ago. He declared their quarrel was over Norrington.

"We were to go to the Coliseum, Mr. and Mrs. Norrington were to go along, but only Norrington came. I noticed Miss Kern was attentive to him and she later admitted she thought a great deal of him. That ended our engagement."

At the court hearing yesterday Johnson examined the name signed to the letter said to have been written by Miss Kern. He testified the writing did not resemble that in letters he had received from his former fiancée.

Norrington was arraigned during the day on a charge of wife abandonment. He was fined $520, which he was directed to pay at the rate of $10 a week. Norrington admitted that he had left his wife July 18.

Mrs. Norrington, after being told the statements made by her husband and Miss Kern, denied their truth.

"It is simply a case of Miss Kern being my husband's affinity," she said. She then denied that she had ever wooed her husband, pursuing him to many cities; that she had ever tried to kill him, or that she had caused trouble between Miss Kern and her sweetheart.

"Miss Kern has been reading a lot of dime novels and that caused much of the trouble, I believe," she said. "I am sure she wrote that letter to me.

"As for my husband's cruelty charges, they were told when he sued me before Judge Ball for divorce and lost his case. I was given $40 a month separate maintenance then."

SHOCKED DEAD AT POLE'S TOP.

Dared to Mount, He Grasps Exposed Wires—Picked Up Dead on Ground.

Joseph Kuzny, 13 years old, was shocked dead at the top of an electric light pole at West Twenty-first street and South Loomis streets last evening when he grasped the exposed wires. Companions had dared him to mount the pole. He was found on the ground dead. He lived with his parents at 2026 South Loomis street.

Sues Parent of Her Husband.

[From a photograph taken for THE TRIBUNE.]

MRS. SIDNEY STONE AND CHILD.

ASKS AID OF FATHER-IN-LAW

Wife of Son Starts Litigation Against A. L. Stone.

PAUPER ACT IS THE BASIS.

Six-weeks-old Grandson's Care Included in Woman's Plea.

Suit to compel her wealthy father-in-law to contribute to the support of herself and her six weeks old baby was commenced yesterday by Mrs. Sidney Stone, 213 East Eighteenth street. Mrs. Stone asserts she was deserted by her husband five months before the birth of their child at the instance of his father, A. L. Stone, 3636 Michigan avenue, a retired real estate man. Two months ago she brought suit against A. L. Stone for $50,000 for alienation of her husband's affections.

Blames Her Father-in-Law..

"It is no one's fault but my father-in-law's that Sidney left me seven months ago," said Mrs. Stone during the day. "A. L. Stone is the baby's grandfather, and as he has deprived me of my husband, at least he can support me. He is worth over $500,000 and he can well afford it."

The suit for support is brought by Attorney Harry Levy, representing Mrs. Stone, under the pauper act, which calls on the nearest relatives of helpless persons to maintain them.

Calls It Family Quarrel.

Attorney J. J. Rooney, who appeared for Stone before Judge Smiley, said it was a family quarrel.

"I understand Mrs. Stone's parents are wealthy as well as Mr. Stone," he said. "We will abide by whatever decision the court gives."

The case was continued until next Friday.

SEVERAL INJURED SERIOUSLY IN 2 STREET CAR ACCIDENTS.

Wagon Demolished in One Mishap; Panic Follows Crash in Clark, Between Washington and Madison Sts.

Several were injured severely last night in two street car accidents and almost a score received minor bruises. A panic followed the crash of two cars in Clark street.

A west bound Division street car collided with a heavy wagon at Otis street. Those most severely injured were John Smith, 1021 Crosby street, and Bruno Kusius, 1338 North Ashland avenue. Spectators say that Smith, who was driving the wagon, did not see the approaching car. The vehicle was demolished.

North bound car 621, Michael O'Brien, motorman, crashed into south bound car 5615, Lou Cortin, motorman, in Clark street, between Washington and Madison street, when the north bound car jumped a switch.

Among those most seriously injured were Mrs. D. A. Donaldson, Grand Rapids, Mich.; Mrs. Grace Jones, 3346 Prairie avenue; Mrs. M. Schmohl, 3044 Southport street; and Mrs. M. J. Kallin, 1414 Fletcher street. James B. Hicks, 451 West Sixty-second street; his son, William Hicks; and George Taylor, 11 West Goethe street, were also hurt.

OLD CRONIES MEET AT DINNER: BIRTHDAYS ALL ON AUGUST 5.

Four Celebrants Gather at Exmoor Club Table Board and Grow Back to Boyhood Chums Together.

Four "old cronies," all of whose birthdays come on Aug. 5, celebrated together last night at the Exmoor Country club with a dinner.

The men are: F. W. Teepie, secretary of the Price & Teepie Piano company; A. E. Anderson of A. E. Anderson & Co., wholesale tailors; Benjamin Adams, Chicago agent for Sol Friedman & Co., and William Pitcairn, American agent for Dalton & Co. of England.

Mr. Pitcairn and Mr. Adams arrived in Chicago from New York at 5 o'clock, were met by the other two members of the party, and together they left for the Exmoor clubhouse at Highland Park.

These annual birthday celebrations started over twenty-five years ago. The men became acquainted while boys. They meet every year, no matter in what part of the country each may happen to be. Mr. Pitcairn is 45 years old, Mr. Adams is 47, Mr. Teepie is 48, and Mr. Anderson is 50.

Mr. Teepie had charge of the arrangements.

FOUR EAT SIRUP; BECOME ILL.

Health Department Investigates Violent Sickness Following Purchase of Maple Product.

Sickness, at 3255 Union avenue, probably caused by eating maple sirup, is being investigated by the health department. Mrs. Mary Jackson, Mrs. Josephine Householder, Mrs. Anna Nape and George Jackson became violently ill after eating the sirup.

NEAR RIOT OVER FIGHT FILMS

Fake Pictures Arouse Big Audience in Gary Theater.

DEMAND THEIR MONEY BACK.

Then Stand in Front of Playhouse and Warns Others of Show.

An attempt by the manager of the Gem theater at Gary, Ind., to palm off fake pictures of the Jeffries-Johnson fight, resulted last night in riotous scenes that necessitated the calling out of the entire police force.

Bills announcing the reproduction of the Reno contest were plastered all over the town. When the fight pictures were thrown on the screen yells of derision went up from the spectators. The fighters representing Jeffries and Johnson were what is known in sporting vernacular as a "couple of shines." They fought fourteen rounds despite the threats of the crowd to tear down the theater unless their money was refunded. They stood in front and shouted that the show was a "fake."

BRIDE ON HONEYMOON ALONE; GROOM STAYS AT THE HARVEST.

Daughter of Chicago Residents Leaves Husband at Altar After Idaho Romance; He Comes Later.

Mrs. James W. Donnell, formerly Miss Alice Jamison, daughter of Mr. and Mrs. Thomas N. Jamison, 4508 Woodlawn avenue, arrived alone in Chicago yesterday from Caldwell, Idaho, on her honeymoon. She married there on July 27, to James Willard Donnell Jr., of Brogan, Oregon.

Miss Jamison went west several months ago to visit her brother, Samuel, who owns and operates a large ranch near Caldwell.

James W. Donnell, formerly of Evanston, a neighboring ranchman, was a frequent caller at the Jamison ranch after the girl arrived.

Although they had never met, they found many mutual acquaintances. After a typical western courtship they rode over to the little Methodist church at Caldwell, and were married. After announcing the wedding, the bride, who is only 19 years old, left for Chicago alone.

Her husband, who is five years her senior, will arrive in the city some time next month. He is obliged to remain at his ranch to harvest his crops.

The young couple will spend September in Chicago.

STUDENT—PRESTO, A HUSBAND!

Wittmeyer Son Sent East to School Secretly Marries Providence, R. I., Girl and Returns.

Gustave Wittmeyer Jr., son of Gustave Wittmeyer Sr., 4750 Magnolia avenue, went east a few years ago as a law student and arrived in Chicago a few days ago, unbeknown to his parents or friends, a married man.

While in college he was called from his usual grind to attend a junior prom and met Miss Velna Yeaw of Providence, R. I., with whom he at once fell in love. They were married in Providence last December.

It was not until the announcement in yesterday's papers that Mr. Wittmeyer's Chicago friends learned he had become a Benedict.

A. C. Dixon, pastor Moody church. Preaching Sunday morning and evening. Visiting Knights welcome.

Kodaks
Films
Developing
Printing
Almer Coe & Co.
Opticians
TWO STORES { 74 STATE STREET Opposite Field's / 7 JACKSON BLVD. Near Michigan Ave.

The Keeley Cure
For LIQUOR and DRUG USING
29th Year
DWIGHT, ILL.
CHICAGO OFFICE: 806 Rector Bldg. Tel. Central 3255. 122 Monroe St.

FINDS POOL ROOM FULL OF BETTORS

Policeman, Seeking Slot Machine, Flushes Bigger Game in Full Blast.

SALOON IGNORES LAW.

Gamblers Busy on North Side While Lookouts Keep Strict Watch on Visitors.

In search of a slot machine a policeman from Chief Steward's office yesterday entered a cigar store on Thirty-ninth street and walked into a poolroom running at full blast.

He was as much surprised as were the two dozen men busy scanning racing charts and putting down bets, and before he had succeeded in gathering up a bunch of the paraphernalia used all of them except the keeper, whom he placed under arrest, had disappeared.

The sending of Sergt. M. J. O'Sullivan from the chief's office in search of a slot machine was due to a letter from a friend naming the cigar store of Thomas J. Burns, 733 East Thirty-ninth street.

The sergeant entered the cigar store and, seeing a small door in a rear partition, walked briskly toward it. A man standing beside it did not notice the policeman until his hand was on the door.

"Who are you?" he demanded then.

"That's who I am," replied O'Sullivan, showing his star and pushing by him.

Full Fledged Poolroom.

Within the rear room he found all the equipment necessary for betting on horse races—sheets, charts, and a desk for the cashier. He seized the cashier, who proved to be Burns himself.

"G'wan; I was told to go ahead," protested Burns. "I was told it was all right."

"Well, I wasn't told it was all right," said the policeman, dragging him toward the door.

Then he caught sight of the slot machine he had been sent for, notified the Stanton avenue police, and saw it started toward the city hall.

O'Sullivan took his prisoner to Harrison street, where he was arraigned before Municipal Judge Gemmill and pleaded guilty. He argued for clemency on the ground that it was his first offense, and was released on the payment of $25 and costs.

Chief Steward stated flatly that "the lid will not be lifted" for the Templar conclave and that any "lifting" that is done will be accounted for by the officers responsible for it as soon as the police department is relieved of the strain of handling the big crowd of visitors.

Saloon Runs All Night.

John F. O'Malley's saloon at 401 North Clark street was running wide open long after 1 o'clock yesterday morning. A reporter for THE TRIBUNE who visited the place at 1:20 o'clock and an hour later found men standing at the bar drinking.

The front door was locked, but no attempt was made to keep the side entrance closed. The reporter entered at 1:20 o'clock without being accosted by any one, and had no difficulty in buying a glass of beer. He returned at 2:20, when sixteen more were standing at the bar and the bartender was kept busy filling their orders for drinks.

Signals Gain Entrance.

A "crap" game in which the minimum wager seemed to be $1 was running in the basement of Thomas Moffat's barber shop at 636 North Clark street. When a reporter visited this place he was met outside the door by a lookout. Upon giving the password, two raps repeated twice on the glass door, he was admitted. Inside of the door he passed a second lookout who after scrutinizing him closely, admitted him as far as the head of a stairs which leads to the basement. Here he had to pass before a third man who sat where he could watch all who went down the stairway.

A crowd of men were gathered about the table behind which the dealer stood with a box containing the bank roll. A man opposite the dealer raked the dice back to those who chose to bet on the game.

Roulette Wheel Going.

Another gambling house was found in a room above 644 North Clark street, and is said to be conducted by Pete Tennes, a saloonkeeper. Here the visitor saw but one lookout, and he was given an opportunity to play roulette or "craps." A stud poker game had been running earlier in the evening, according to one of the men in the place, but was closed down before the reporter arrived. But one player, apparently the "capper," was playing at the wheel. Several men were "shooting craps."

In the street near the Tennes game a man volunteered to show a few more places where "you can do some real gambling if you've got the roll." Visits were made to other places, but it was too late in the morning, being after 3:30 o'clock, and the games had suspended for the night.

Small Blaze in Briggs House.

A small blaze in the kitchen of the Briggs house last night caused a damage of $300. There was no excitement among the guests.

MOSSLER CO.
"Ready-Service-Clothes"
50 Jackson Boulevard
(Just Off State Street)
Today!
ANY SUIT $15

Our "twice yearly" stock clearance before the season's close.
At the $15 price you have the selection of our entire stock of highest quality suits that are priced up to $30.
Any Suit or Overcoat to $40, finest American, English and Scotch fabrics; many heavy enough for early fall wear . . $20
Sizes to 50. Stout, lean, tall or short.
All regular staple lines, including Sacks, Frocks, Tuxedos, Evening Dress Suits, at 25% discount off regular prices.
Mossler Co.
50 Jackson Blvd., Just off State St.

The Tribune.

THE TRIBUNE COMPANY, PUBLISHER.

FOUNDED JUNE 10, 1847.

ENTERED AS SECOND CLASS MATTER, JUNE 6, 1906, AT THE POSTOFFICE AT CHICAGO, ILL., UNDER ACT OF MARCH 3, 1879.

TERMS OF SUBSCRIPTION.

BY MAIL IN ADVANCE.

Postage paid in the United States [outside of Chicago city limits] and in Mexico:

Daily, without Sunday, one year	$4.00
Daily, without Sunday, six months	2.00
Daily, without Sunday, three months	1.25
Daily, without Sunday, two months	1.00
Daily, without Sunday, one month	.50
Daily, with Sunday, one year	6.50
Daily, with Sunday, six months	3.25
Daily, with Sunday, three months	2.00
Daily, with Sunday, one month	.75
Sunday issue, one year	2.50
Sunday issue, one month	.25

Give postoffice address in full, including county and state.

Remit by express money order, draft, or in registered letter, at our risk, to The Tribune company, publisher.

BY CARRIER IN CHICAGO.

Daily [six days], per month	$ .65
Daily and Sunday, per month	.80
Sunday only, per month	.25

NEW YORK—FLATIRON BUILDING.
WASHINGTON—40 WYATT BUILDING.
CHICAGO—TRIBUNE BUILDING.

Persons wishing to take "The Tribune" by carrier may order it by postal card or telephone—Central 1000. When delivery is irregular make complaint.

DOMESTIC POSTAGE—Twelve or 14 pages, 1 cent; 16 to 24 pages, 2 cents; 26 to 40 pages, 3 cents; 44 to 56 pages, 4 cents; 58 to 70 pages, 5 cents; 72 to 80 pages, 6 cents; 90 to 100 pages, 7 cents.

FOREIGN POSTAGE—Twelve or 14 pages, 2 cents; 16 pages, 3 cents; 24 pages, 4 cents; 32 pages, 5 cents; 40 pages, 6 cents; 44 to 48 pages, 7 cents; 48 to 56 pages, 8 cents; 60 to 68 pages, 9 cents; 70 to 78 pages, 10 cents; 80 to 86 pages, 11 cents; 88 to 92 pages, 12 cents; 94 to 100 pages, 13 cents.

NOTE—Postage rates quoted above apply only to complete papers. When parts are sent the rate is 2 cents for each 4 ounces.

NOTE—The laws of the postal department are strict, and newspapers insufficiently prepaid cannot be forwarded.

All unsolicited manuscripts, articles, letters, and pictures sent to The Tribune are sent at the owner's risk, and The Tribune company expressly repudiates any liability or responsibility for their safe custody or return.

SATURDAY, AUGUST 6, 1910.

SOCIETY MEETINGS.

KENWOOD LODGE NO. 800, A. F. & A. M., 46th-pl. and Cottage Grove-av.—Stated communications every Monday evening, 7:30 p. m. Visitors invited. ISAAC N. POWELL, Master.
ARTHUR J. RANEY, Secretary.

APOLLO COMMANDERY, NO. 1, K. T.—Sir Knights: You are requested to assemble in the asylum, 76 Monroe-st., on Saturday, Aug. 6, at 1:30 p. m., to act as escort to Right Eminent Grand Commander John Durham Cleveland.
Also on Sunday morning, Aug. 7, at 8 a. m., to participate in divine services at Orchestra hall.
HENRY S. TIFFANY, Recorder. EDWARD R. ROE, Em. Commander.

A PIOUS HOPE.

A fervent and patriotic hope may be expressed that the department of public works will be so far successful in its efforts to put the ripped up downtown streets in order before the Knights Templar conclave that the hospitable button, "Ask Me, I Live Here," will not instantly provoke the question:

"Why?"

CHEAPER? APPEARANCES PROVE IT.

Controller Wilson would be more convincing as an optimistic demonstrator of the economic efficiency in the city government if his figures did not unfortunately seek publication simultaneously with such findings of the Merriam commission as the following:

The average cost of repairing streets throughout the city was 87½ cents a square yard or twice the cost in New York City, heretofore regarded as the "upper limit."

It needs no argument to prove that Chicago spends less money than New York in improvement, maintenance, and repairs. Appearances prove that. What we are willing to hear is evidence showing that there is a dollar's worth obtained for every dollar spent.

A DUTY TO THE COMMUNITY.

There can be no question that it is the inevitable duty of the Illinois Central railroad company to initiate criminal prosecution against every official involved in the car repair frauds. The restoration of money stolen, much less a partial restoration through settlement in a suit or out of court, does not pay the debt owed to the community. An example should be made of these men who have broken their faith and debauched business standards. It should be made clear to the immature and the weak and even the callous that neither such graft nor men who commit it will be tolerated.

There is altogether too much graft in American business life. It is time to call theft by its own name and to put thieves who dress well and pretend to respectability with thieves who have at least the merit of no pretensions.

Corporate efficiency, business credit, social safety are all involved in the meting out of adequate punishment to these offenders.

INADEQUATE FINES FOR RECKLESS CHAUFFEURS.

The council may pass the most drastic measures regarding the speed, noise, and smoke of automobiles and the police may fill the stations with offenders, but unless our magistrates impose adequate fines upon the prisoners the laws and their enforcement will amount to naught. The table compiled in THE TRIBUNE of last Tuesday of the fines paid by automobilists for the month ending July 27 was little short of ludicrous. Seven men running machines at twenty-six to thirty miles an hour paid the court $25 each. One hundred and sixty-two were fined $5 and costs. Their average speed was about twenty-four miles. Eleven others with about the same recklessness were assessed $1. Thirty-two were discharged. Forty-three others gave fines ranging from $2 to $15. If the ordinances we have are wrong, or if our policemen are unjust to the drivers of machines, the judges should say so. Otherwise the laws should be upheld and the policemen sustained by the imposition of fines which will deter recklessness which imperils the life and the noises which are racking the nerves of the people.

Even the automobile dealers have become alarmed at the prejudice which lawless and noisy chauffeurs have created in the public mind against their business and have complained to the chief of police for aid in suppressing the unnecessary tooting and detonations made by those who drive machines in Chicago streets. While this may not seem as important as speed, it is a serious matter to thousands of people, and the chief has promised to take measures to lessen it if possible.

Other cities enforce speed, noise, and smoke regulations upon chauffeurs by heavy fines, but Chicago appears to be given over to a horde of irresponsible machine drivers who bring disrepute to one of the most delightful of enjoyments and who are not deterred by the small punishments meted to them when arrested. Chief Steward and his department cannot be blamed for this condition. It is up to the magistrates.

A PROMISE WHICH MUST BE KEPT.

Senator Burton, in addressing the Ohio Republican convention, said, "There is a degree of social unrest," and, therefore, "I sometimes wish that our orators would talk less about increased bank deposits and iron and steel products and more about human welfare." The convention responded to the wishes of the senator by inserting the following plank in its platform:

We believe that industrial accidents to workmen should be treated as inevitable incidents to industrial operations, and the compensation therefor as a part of the cost of production. The experience of other countries demonstrates that this principle can be applied to our industrial conditions without increasing the burdens of industry.

There is a greater potentiality of votes in this plank than in others which recounted the past achievements of the Republican party and boasted of the material prosperity which it, with the kindly cooperation of Providence, had conferred upon the industries of the country. Here is a pledge to the workers of a great industrial state that the legislature, if Republican, will give them something which the workers of foreign countries enjoy, but which has been too long denied those of America.

This is one of the promises which cannot be broken with impunity. In living up to it, if the opportunity shall be granted by the voters, obstacles will be encountered. There will be determined hostility on the part of manufacturers who will be affected by the proposed legislation. Many employers, while conceding its abstract justice, will say that Ohio industries would be at a disadvantage in competing with similar industries in other states where the old rules as to the liability of employers are in force. They will say that all the great industrial states should legislate at the same time—which would be never.

These obstacles would not be accepted by the workers as a satisfactory excuse for nonaction. The workers of Ohio would make up their minds that the Republican party was an employers' party pure and simple, and that the less they had to do with it the better.

What is true of Ohio is true of Illinois. There will be submitted to the next general assembly an employers' liability law drafted by the commission created at the last session. Quite regardless of what Ohio or any other manufacturing state may do, Illinois should legislate on this subject. The failure of the majority party in the legislature to do so would damn it in the estimation of the workers.

REGULATING PRIVATE BANKS.

The state of New York has done what Illinois has persistently refused to do. It has taken steps to protect its citizens to some extent against the dishonest or incapable men who engage in business as private bankers. A new law requires every unincorporated individual who invites the public to deposit its funds with him to take out a license. He must deposit $10,000 in cash or approved securities with the state controller and give a surety bond of from $10,000 to $50,000 for the safekeeping of money intrusted to him. Thus there will be something for depositors in case of a failure. There will be no examinations of the private banks by state officials, but every one of them will have to hand in four times a year a statement of assets and liabilities.

It would be something gained if the Illinois legislature would do as much as this for the protection of city and country people against the dishonesty or lack of business ability of private bankers. Efforts have been made on different occasions to get the general assembly to act. They have been failures. Either the personal influence of the private bankers has governed legislators or the persuasive power of money, judiciously distributed, has been effective. In the light of recent revelations of legislative corruption we are inclined to suspect the latter. We know that most of the private bankers abhor state supervision even in a mild form. They may have put up money to escape it.

Here is an excellent subject for the consideration of the next general assembly. The immigrants who deposit their funds with private bankers whom they trust for no better reason than that they are of their own race, and who are so often swindled, would be specially benefited by legislation. But private banks fail in the country as well as the city, and farmers are sufferers as well as immigrants.

AUNT TERESA AND THE FIZZER.

We are apprised by letter, the intimacy of which we consider flattering, of the benevolent plans of the Progressive Union of New Orleans as related to Chicago and the habitations of men in general. Lest the intentions of the Progressive Union should appear too beautifully altruistic for this sordid world we are frankly informed that designs and stratagems lurk beneath their placid exterior.

The immediate purpose of this society is the securing of the next conclave of the Knights Templar; another is the gaining of the Panama exposition and the ultimate evidently is the increase of the glory and renown of New Orleans. We merely note these intents before passing on to the more pleasing subject of methods.

The Progressive Union is bringing to Chicago a certain Aunt Teresa, who from her photograph and the inventory of her accomplishments is in every way a favorable person to know. Aunt Teresa is a negro mammy and she makes Creole dripped coffee. We fear for the other cities whose ambition it is to secure the next triennial conclave of the Knights.

In addition to the good aunt the Progressives are introducing in our midst a person whose expertness in the matter of New Orleans gin fizzes and Creole cocktails is guaranteed. Here is something which will not interest the Templars at all, they being sworn to avoidance of temporal delights, but we fear for the wayward youth of our own fair city.

If the Progressives brought a hundred fizz experts instead of merely one and if the hundred labored earnestly we suspect that the census of 1920 would give New Orleans a population of 2,840,961 and Chicago one of 394,663. This is merely a guess, but it also contains a fear. The Creole cocktail we regard as negligible. It may be much thought of where it has its habitat, but the pride which points to it is without cause. We see no reason for a city to plume itself upon such things. They are vanities and mockeries.

The fizz we recognise as a distinctive and dangerous New Orleans importation. It has been tried in Chicago in painful imitation as it has been tried elsewhere. We are too commercial, too hurried, too grasping to achieve it. The patience to make and the patience to endure the making are lacking. They would be lacking even if the skill and knowledge were existent.

The Progressive Union is charitable and considerate in bringing only one Aunt Teresa and one fizz expert. Our better impulses lead us to deprecate the fizzer, but Aunt Teresa should be welcomed with bands and banners.

TO BE REMEMBERED.

This one fact might be allowed to sink into the minds of the members of the board of review in Cook county: The records show few instances in which a considerable amount of money due in unassessed taxes has been recovered on the initiative of the board itself. Large sums have been brought into the county collector's office, but the reviewers first resent and then reluctantly accept the aid of outside agencies in each attempt.

GOV. PATTERSON REBUKED.

The success of the independents in Tennessee in the judicial elections it is hoped may be interpreted as a rebuke to Patterson, whose outrageous action respecting the slayers of Senator Carmack is one of the most discreditable incidents in the criminal history of the country. The pardoning of Cooper was a gross offense against justice and public policy. It revealed the governor of Tennessee as a dangerous factor in the public life of his state, a man whose high office and grave public responsibilities did not mitigate his partisanship or deter him from a flagrant misuse of the highest prerogative of the executive. Patterson showed no respect for laws or courts. No wonder the people refused to accept the men he favored to administer them.

It is strange how often the popular notion is upheld by our jurists. Judge Kersten has also decided it is a crime in Illinois to buy a seat in the United States senate.

It would be interesting to know how various Chicagoans, who differ widely on certain ethical and personal questions, view the announcement that the brewers of the world will hold an international convention here next year with an exposition of the methods and results of their labors as an adjunct.

In spite of Controller Wilson's figures that every citizen who pays a dollar in taxes gets $3 worth of benefit there are still people in Chicago so blind to a good bargain, even when it is fairly forced on them, that they try to keep their tax bills as low as possible.

According to the New York Herald's way of thinking the most important bit of news in the recent convention of Iowa Republicans was the fact no mention was made to the proposal to establish a national board of health.

"The Iowa idea" has never been exactly defined, but there seems to be no doubt but that whatever it is it has a great vogue in Iowa.

AD INTERIM.

Commercialized Sport.

"Why didn't you get up before the referee counted 'ten'?" asked the disappointed backer.

"I was a little confused," confessed the vanquished pugilist. "I thought he was counting up the gate receipts, and I was listening for bigger figures."—Washington Star.

The Scarecrow.

Cityman—I suppose you have a dog on your place to keep tramps off?

Subbubs—No, but I have a horse that scares them away.

C.—A vicious horse?

S.—No, it's quiet. It's a sawhorse.—Boston Transcript.

Deductions.

"How do you know she's older than you are?"

"Why, she admitted it herself."

"Honestly? What did she say?"

"She said: 'You and I are just the same age, dearie.'"—Cleveland Leader.

Missed It.

"How did you like the cantata last night?"

"I didn't try it. After the entertainment we went out and had some lobster, but there was no canned-what-you-called-it on the menu."—Houston Post.

Has a Repertoire.

"Mr. Wombat is popular in society. He can perform on musical glasses and also juggle billiard balls."

"A pleasing diversion. Most society chaps are monologue men."—Louisville Courier-Journal.

The Invalid.

Mother—O, Effie! What has happened to your dolly?

Effie—The doctor says it's nervous breakdown. He prescribed mucilage.—Life.

A Benefactor.

Proprietor of Private Fishing Preserve (to trespasser)—What do you mean by coming here and carrying off my fish?

Trespasser (who hasn't had a bite all day)—Excuse me, my dear sir. I'm not carrying off your fish. I'm feeding them.—Lippincott's.

Too Valuable.

"What you want to do is to have that mud hole in the road fixed," said the visitor.

"That goes to show," replied Farmer Cornfossel, "how little you reformers understand local conditions. I've purty nigh paid off a mortgage with the money I made hauling automobiles out o' that mud hole."—Washington Star.

MARQUISE DE FONTENOY

[Copyright: 1910: By the Brentwood Company.]

ALTHOUGH every foreigner who secures naturalisation as an American citizen is required by the laws of the United States to specifically "renounce any hereditary title or order of nobility which he may possess," yet there apparently is no legal obstacle to his acceptance of a foreign title of nobility, once he has acquired the full rights of citizenship.

This has been made clear by the discussion which has arisen in connection with the correspondence between Ambassador Robert Bacon, when secretary of state at Washington, and Charles Page Bryan, when minister at Lisbon, relating to the wish of a certain A. B. Patterson to accept the proffered title of Portuguese baron without the forfeiture of his citizenship of the United States.

Secretary Bacon rightly states that the acceptance by an American of a title from a foreign government is so opposed to the spirit of our institutions, and the law itself, that although not specifically forbidden, and therefore not in itself sufficient to work expatriation, it is a circumstance to be considered in determining whether or not an American citizen has expatriated himself.

The laws of the United States, as shown above, involve the forfeiture of foreign titles of nobility as indispensable to the grant of letters of naturalization to an alien. The constitution of the United States likewise provides that "no title of nobility shall be granted by the United States," and "no person holding any office of profit or trust under them shall without the consent of congress accept any present, emolument, office, or title of any kind whatever from any king, prince, or foreign state." But while this shows the spirit of the constitution, and the spirit of the law with regard to foreign titles of nobility, there is no specific prohibition of the acceptance of a foreign title by an ordinary, unofficial American citizen.

It seems that just a hundred years ago both houses of congress passed an amendment to the constitution providing that any citizens of the United States who accepted, claimed, received, or retained any foreign title of nobility or honor, should, ipso facto, forfeit their citizenship and cease to be citizens. The amendment, on being referred to the states, was rejected, owing to the opposition of New York, Rhode Island, and Connecticut, and by the failure of Massachusetts, Virginia, and South Carolina to take any action whatsoever in the matter.

Having thus made this clear, it may be stated that there are a fairly large number of Americans who have accepted foreign titles of nobility. First and foremost among the number is Joseph Loubet, who, a member of the Union and of the Knickerbocker club of New York, and making his principal home in Paris, bears everywhere abroad the title of duke, bestowed upon him by Leo XIII.

His title of duke figures on many of the scientific works that he has published abroad, and he has also received several foreign orders of knighthood, including the French Legion of Honor.

Then there is Reginald Henshaw Ward, also a member of the Union club in New York, who makes his home in England, where he uses the title of count, bestowed upon him also by Leo XIII. He was formerly the unpaid consul general of Roumania in London, which gave him the right to sport a gorgeous uniform, although it did not carry with it admission to court. Finding, however, that the office yielded no official advantages of a social character, he has recently secured the post of unpaid councilor of the legation of Nicaragua at Lisbon, which gives him, for the present at any rate, a species of diplomatic status although, as I mentioned the other day in these letters, a movement is on foot among the powers to stop the abuse of this bestowal by Central and South American republics, and by the negro states of Hayti, San Domingo, and Liberia, of diplomatic offices upon persons whose connection with these countries is, at the best, of a merely financial character.

A German horse dealer was arrested recently in Berlin for using the title of councilor of legation, but was released when he was able to show that, although he had never left Europe, he had acquired by purchase full fledged credentials of councilor of the legation of Liberia at St. Petersburg, after having previously obtained by the same means a titular secretaryship of the Nicaraguan legation at Rome.

One of the papal chamberlains who has lately received from Pius X. the title of prince, but who with much good sense refrains from making use thereof, is Thomas Kelly of New York, son of the well known Irish-American banker and philanthropist, the late Eugene Kelly. Similar American democracy has been shown by Martin Maloney, the Philadelphia gas magnate, who was invested by Leo XIII. with the title of marquis, in recognition of his numerous Roman Catholic charities. That is to say, Martin Maloney refrains from using either title or coronet.

In the same way a papal marquisate was bestowed upon a San Francisco philanthropist of the name of Murphy, as a token of pontifical recognition of his philantropy; while for analogous reasons a Brooklyn rope manufacturer of the name of Good received the title of count. Mrs. Hugh McLaughlin, the widow of the Brooklyn Democratic leader, and identified with many of the charities of Greater New York, has since her husband's death been created a marchioness, a title which was also bestowed upon Mrs. Cecil Wentworth of New York, an artist, as a reward for painting a successful portrait of Leo XIII. Miss Anna Leary of New York, and several other American women of Chicago, St. Louis, and New Orleans, have in the same way obtained the title of countess from the vatican as a reward for charitable work.

There are no Egyptian princes, excepting the members of the khedival family. This is in reply to inquiries which have reached me from several readers as to the identity of a young Egyptian who recently arrived in New York, where he received a considerable amount of publicity, but who certainly does not belong to the reigning house of Egypt.

It has been asserted in print that he is a son of the late Tigrane Pasha and a grandson of Nubar Pasha, the great Egyptian statesman. But my old friend Tigrane, whose portrait I have before me on my table as I write, and who was long minister of foreign affairs at Cairo, had no son, but only two daughters, by his marriage with Zibah Nubar, the daughter of Nubar.

Tigrane never had any pretensions to the title of prince, and was the son of an Armenian father and of a Syrian mother. He was originally the private secretary of Nubar, as well as a distant kinsman of the latter, before becoming minister of foreign affairs, and marrying his daughter. The union did not turn out happily.

A separation ensued, and Mme. Tigrane died in Paris, at the home of her mother, her two daughters being sent from Egypt by their father to bid her a last farewell. Tigrane himself is dead, and Nubar's son, Boghes Nubar Pasha, brother of the late Mme. Tigrane, and one of the great landed proprietors of Egypt, as well as the principal ground landlord of the new suburb of Heliopolis, denies all relationship and knowledge of his soi-disant nephew.

That the "prince" came here a couple of years ago for the first time with some letters of introduction to one or two prominent persons only tends to show how careless people are about giving recommendations of this sort without making any proper inquiry into the identity, the character, and the antecedents of the "distinguished foreigner" they foist upon their friends.

MISTAKES OF JOURNALISM.

Some days ago Mr. Isaac London, the unmarried editor of the Siler City Grit, wrote a young lady to whom he had been playing the devoted, that marriages were dependant upon the cotton crop. Inasmuch as the outlook for cotton is poor this was a delicate way the editor chose of breaking to her the reason why he had not proposed. By mistake the letter to the young lady got into the hands of the printer and appeared as an editorial in the Grit.—Raleigh (N. C.) News and Observer.

WONDERS OF SCIENCE.

Sapleigh—Ah, speaking of electricity, that makes me think—

Miss Keen—Really, Mr. Sapleigh! Isn't it remarkable what electricity can do?"—Boston Transcript.

A LINE-O'-TYPE OR TWO.

A GREAT many of our readers have expressed their notions of what constitutes the height of affluence, but Mr. Chattell of the Illinois Trust and Savings company has them faded to a pearly gray. "No cigarmaker in the United States," he remarks, "would think of selling cigars for 4, 5, 6, 7, or 8 cents." Standing tiptoe on the Mt. Everest of affluence, Mr. Chattell is blissfully ignorant of the nickel cigar.

ATTENTION, batters! What is the best way to cook a carp? For the most satisfactory solution we will award a prize of a large Bendavis apple.

Footnote to Baedeker.

Hotel Mont Cervin et le Cervin, Zermatt, July 10.—B. P. at the top of the Alps, disguised as "Pouding Excelsior." It tastes like it. R. P. B.

SHOVE these into your grip if you are going fishing:

"A Comparison of the Club-Mackerels of the Atlantic and Pacific Oceans."

"A Review of the Flounders Belonging to the Genus Pleuronichthys."

"The Apodus Holothuriaus, a Monograph on the Synotidal and Melopodidæ."

Published, by the Smithsonian Institution. Free, f. o. b.

CUPID, AS WE RECALL IT, WORE A PAIR OF WINGS AND A BOW AND ARROW.

At this point Miss Lottie Weinburg and Miss Fayette Weinburg, dressed as cupids, came forward carrying the diamond, the token of her betrothal.—Galesburg Mail.

"REFERRING to the l. o. t. l.," writes E. J. W., "is it not due in part to the fact that the energy which might otherwise be expended in the pursuit of the elusive dollar is wasted in composing wheezes for the Line-o'-Type?" We hate to think so.

WILL ANY OTHER BROTHER COME FORWARD?

To "H. W. T.": Accept the right hand of fellowship, and "Tak' a right gude willie waught" wi' me, the morn's morn; for I, too, am one of those who despise mere "bubble reputation" and seek nothing less than real apotheosis.

What sculptured obelisk of storied Egypt, or gloriously triumphal pillar of classic Rome, could confer such an immortality as the Line-o'-Type's graceful column, crowned with one's own verse as an ornate capital. I, too, am one who has experienced the delicious sensation of realising that its editor has the greatest perspicacity, so thus henceforward "My bald head shall touch the stars."

Is triumphs! and likewise Jam.astic!

F. S. EUDONYMOUS.

MR. MCCUTCHEON thinks that Mr. Taft may have to use a niblick on Sec. Ballinger. Might we suggest a mashie instead, and add that Mr. Travis advises, "Never undercut a shot."

A Few Signs.

In Hotel Bartholdi, New York: "Shoes shined in rear of barbers."

On North Forty-eighth avenue: "Home made butter and eggs."

In Shawmut market: "Fresh muskellounge."

In a Randolph street suds shop: "Fringe soup." [Good trimming for the "lounge."]

On Wentworth avenue: "Imported American and Italian groceries."

On the K. L. S. and C. station at South Haven, Mich.: "Trains leave this station frequently." [But can they prove it?]

"THE people will not easily be led to believe that he has been interested corruptly in an attempt to block legislation intended to safeguard Indian rights."—Evening Post.

Certainly not. Incidentally (merely) take a good square look at Mr. Sherman's face.

FAMOUS DATES OF HISTORY.

Lot and Lady.
Aug. 6.
At the Salt Works, Syracuse.

PHONE NUMBERS YOU CAN NEVER GET.

Harrison 317. The Y. W. C. A.

NOTE on the program of the Jackson park concert programs: "For the benefit of those who attend the concert for the purpose of enjoying the music, ALL are requested not to walk about and to keep silent while the band is playing."

THE HEIGHT OF AFFLUENCE.

Mr. and Mrs. F. G. Allen, accompanied by Col. and Mrs. F. E. Hobbs of the arsenal, departed this morning in the Allen touring car for Middlefork to spend some time at "White Lodge," the Allen summer home there. Mr. and Mrs. Otto H. Seifert departed in his auto, by trail, taking with them a retinue of butlers, maids, and cooks.—Moline Dispatch.

AGAIN one observes the influence of character upon the public mind. Senator Gore's statements carry weight.

TO JOHN K.

Say, John Kjellander, who's to blame
If we make havoc with your name?
But, anyway, we like its sound,
Since sixteen ounces make a pound.

We think of you, John, when we see
A bushel what it ought to be.
We find, who have been often done,
Two thousand pounds still make a ton.

Go for 'em, John, and don't you fret.—
This sort of thing we won't forget.
Some time, we trust not far remote,
We'd like to prove it by our vote.

W. H. C.

SCOTCHMEN want more political power, and a conservative London editor is credited with the ejaculation: "Great Scott!" But why the extra "t" in this case? Or any other case?

You Said It.

Sir: Chief Steward's advice that people of the south side should avoid going farther north than Monroe street, and those of the north side should avoid going south of Monroe street, during the Knights Templar doings, is all right as far as it goes, but wherine will the people from the west side go? I am curious to know—I am curious to know. H. M. G.

OUR conception, enlarged 300 diameters, of no one to converse with is a lady who wins a prize for screaming the loudest at a picnic.

SOME BLUNT INSTRUMENT.

Deputy Fish and Game Commissioner Rodney Fleming of Fort Wayne arrested his first woman violator of the fish laws in Starke county recently in the person of Mrs. George Jackson of Walkerton. Mrs. Jackson was charged with spearing fish with her husband.—North Manchester (Ind.) Journal.

WITH its usual conservativeness the esteemed Examiner mentions that the drowning of two people "marred the pleasure of the picnic."

EN PASSANT—

Mr. Cash is cashier of the Powder River bank at Kaycee, Wyo., and Mr. Chattell is with our Illinois Trust and Savings. Mr. Ripples sells sprinklers for a Chicago sprinkler company. The Stiles Tailoring company is on Fifth avenue (Chicago). Mr. Cole is president of the Arkansas Fuel company. And any one owing money to the Thrash-Lick Printing company of Fort Scott, Kas., would better pay it.

WHEN it comes to dedicating a monument, President Taft is there with the stock in trade.

Immortal Alliteratives.

Helen Hunt,	Vesta Victoria,
Ole Oleson,	Tommy Tucker,
Grace George,	Tiny Tim,
George Guelph,	Nate Nelson.

AMONG the nine or seventeen things that conceivably might be spared is the servant with the telephone habit, on a party line.

A FRUITFUL UNION.

At the parsonage of Rev. William B. Tuthill Miss Jessie L. Mayberry was united in marriage to Edmund D. Berry, the single ring service being used.—Portland (Me.) Union.

OF a verity, life in Spain is one dam chose after another. Each telescopes the one ahead.

"ROOSEVELT mum on bribe talk." As adept at ducking as at punching.

TAKE care of the pennies and the 2½ cent pieces will take care of the nickels.

CANALEJAS may find it necessary to take a tuck in the Basques.

HAS Pittsburg a show for the rag? We are curious to know (da capo, ad fin.).

THE Giants ate Kroh yesterday, and were glad to get it. B. L. T.

PEORIA CONFEREES ASK LITTLE BALLOT.

The committee of seven, created by the Peoria decency conference, has started upon a campaign to secure the submission of three distinct propositions at the November election under the provisions of the public policy act.

To get the propositions on the ballot it is necessary that 110,000 signatures to the petitions be secured within twenty-five days. Headquarters have been opened in room 1508, 79 Dearborn street, Chicago, and room 306 Odd Fellows building, Chicago.

The three questions which the committee of seven considers essential to have voted upon in order to accomplish anything in Springfield next winter are:

1. Submission of a constitutional amendment by the next general assembly providing for the initiative and referendum.

2. Enactment by the next general assembly of a comprehensive civil service law.

3. Enactment by the next general assembly of a corrupt practices act for all elections.

The initiative and referendum proposition in petitions which went into circulation yesterday is as follows:

Shall the next general assembly submit to the voters of the state of Illinois at the next following state election an amendment to the state constitution, providing for the control of legislation by the people, by means of the initiative and referendum; said amendment to provide for the initiation of legislation upon a petition of 8 per cent of the voters, and for the reference of legislation upon a petition of 5 per cent of the voters, the action of a majority of the electors voting to be final; thus restoring to the people the power they once held, but which they delegated to the general assembly by the constitution?

The civil service proposition follows:

Shall the next general assembly extend the merit system by the enactment of a comprehensive and adequate state civil service law, thus promoting efficiency and economy?

The proposition relating to the passage of a corrupt practices act is as follows:

Shall the next general assembly enact a corrupt practices act, limiting the amount a candidate and his supporters may spend in seeking office, and providing for an itemized statement under oath showing all expenditures so made, for what purposes made, and from what source or sources received, thus preventing the corrupt use of money at elections?

Walter S. Rogers, chairman of the committee of seven, issued the following statement with regard to the matter:

"The petitions are being circulated jointly by the Illinois Civil Service association, Chicago Civil Service Reform association, the Direct Legislation league, the advocates of corrupt practice legislation, and the committee of seven.

Signing the petition does not commit one to the proposition; the signer remains free on election day to exercise his judgment after hearing the discussion which will take place during the campaign. A signature to the petition merely helps make possible the submission of these questions of public policy to the consideration of the voters. Over 110,000 signatures are necessary and these must be obtained in twenty-five days."

VOICE OF THE PEOPLE.

MR. BURNS AND SUFFRAGE.

Belvidere, Ill., Aug. 2.—[Editor of The Tribune.]—I ask you to publish the following clipping taken from the Belvidere Republican:

The Chicago Tribune of this morning has a dispatch from De Kalb by its staff correspondent with the flying squadron of equal suffragists, in which Hon. T. F. Burns is credited with saying in his remarks at the meeting here Wednesday that any man who does not pay taxes ought not to have a vote.

This statement of the correspondent is entirely erroneous. Mr. Burns made no such a declaration. He did pronounce himself in favor of women who paid taxes voting, but said nothing regarding a property qualification for men.

THOMAS F. BURNS,
Representative Eighth District.

Chicago, Aug. 3.—[Editor of the Tribune.]—In reference to our Belvidere meeting, I recall that your correspondent and I had a conversation with Representative Burns in his store and later walking on the street to the meeting and at that time when Mr. Burns was explaining his willingness to give tax paying women the ballot, and I objected to the injustice of disfranchising poor women, I might have been the one who asked, "Would you also be willing to disfranchise men who are not taxpayers?"

My impression is that perhaps in answer to some such statement as that Mr. Burns gave us to understand that the rule might well be applied to men. Later when I said to him that all women paid indirect taxes through tariff on what they ate and wore, he said he was familiar with that argument, and that it was true. Our conversation in the store was much longer than his address before the gathering. So far as I remember in his public address he referred only to tax paying qualifications for women.

CATHARINE WAUGH MCCULLOCH.

Belvidere, Ill., Aug. 4.—[Editor of the Tribune.]—I was present at the suffrage meeting here and heard every word spoken by Mr. Burns. He made no such statement as that men voters should have a property qualification. He said he believed all who owned property and who paid taxes should have a voice in the matter and say how his or her money should be spent—in other words such a one should have the right to vote.

W. D. PUTLAND.

THE EDUCATION OF A PRINCE.

Chicago, Aug. 4.—[Editor of The Tribune.]—I am much surprised that in THE TRIBUNE'S editorial of today, "The Education of a Prince," you fail to say one single word about the real educator of the late King Edward VII., the former Prince of Wales. It was the queen's consort, Prince Albert of Saxe-Coburg-Gotha, of whom I find in the Encyclopedia Britannica, volume 1, page 452, among his other attributes the following: "The training of the Prince of Wales was carried on under his own superintendence, in accordance with a plan he had himself drawn up, and it may be questioned whether so much wisdom and care was ever bestowed on the upbringing of an heir to the British throne. . . . A character so pure and a life so useful and well directed in all its aims could scarcely fail to receive universal respect."

If you will consult any books in your library on the life of the lamented prince consort you will find the above extract more than confirmed. Honor to whom honor is due. CHARLES STEIN.

WHEELS WHICH DO NOT TRACK.

Chicago, Aug. 4.—[Editor of The Tribune.]—Chief Steward says the noises of the city must be abated. If he will stand on North State street, between Chicago avenue and Division street, for half an hour or less he will hear noises that will make him think autos are choice music. An auto emits its diabolical shriek, but is out of sight and hearing before you can wink, but the teams grind along on the car tracks for half a block or more and carry all your nerves with them. The noise is fiendish and unnecessary. Keep the team off the rails unless the wheels track. It is only recently that this special nuisance has become unbearable. Something should be "did, and be did quick."

ONE OF THE SUFFERERS.

MEMORIAL TO GUTENBERG.

A literary memorial to the memory of Gutenberg, the founder of the printing industry, is about to be published, after ten years of strenuous labor on the part of the artistic, scientific and publishing industries of Germany. It takes the form of a new edition of the so-called 42 line Gutenberg edition of the Bible. This work is still not only one of the greatest monuments of the printer's art, but also marks the close of the first period of the Gutenberg era. Gutenberg's 42 line Bible contains nearly 1,200 pages, some hundred of which are decorated in miniatures in color and gold.—Westminster Gazette.

THE TRIBUNE'S SUMMER CHARITIES.

Contributions in aid of "The Tribune's" ice weather charities may be mailed to "THE TRIBUNE" office.

Please specify whether your contribution is to be devoted to "THE TRIBUNE" Ice Fund or "THE TRIBUNE" Ice Fund.

All contributions will be acknowledged promptly in these columns.

Contributions thus far have been received as follows:

THE TRIBUNE ICE FUND.

Previously acknowledged	$1,775.00
Aria, Elgin, Ill.	1.00
A. W. Bonner, Chicago, Ill.	1.00
K. E. M., Chicago, Ill.	1.00
A. F. E., Maywood, Ill.	1.00
Five Friends, Leland, Ill.	5.00
Total to date	$1,785.00

THE TRIBUNE HOSPITAL FUND.

Previously acknowledged	$ 90.00
G. T. C.	5.00
N. Y. M.	5.00
Mrs. A. Lawrence, Elgin, Ill.	5.00
Total to date	$ 105.00

A demand on the city, backed by an array of facts and figures, will be made by the baby welfare division of the United Charities this fall. The demand will be that the baby welfare department be added to the health department of the city to carry on throughout the year the educative and public work now solely represented by the ice fund of THE TRIBUNE'S summer charities.

Praise for the work of the free ice fund was given yesterday by Dr. Caroline Hedger, head of the baby welfare work of the United Charities. Upon her indorsement of the fund's activity Dr. Hedger based the position that the city must make baby welfare as available to the congressman if the latter is to indorsed as the "attorney's fees." The geological survey had valued at $180,000,000 the mineral lands involved.

Hamon also answered Congressman C. Fred Conger of Oklahoma with a denial. Mr. Conger charged that the witness had sought an "interest" in the contracts might be available to the congressman if the latter helped remove opposition to congressional approval.

Innocent and Surprised.

Interrogating the witness, Congressman R. W. Saunders, a member of the committee, said:

"Now, Mr. Hamon, you have denied the testimony of all of the witnesses who have preceded you. You have branded the action of the senator, his brother, his client, the congressman as being absolute liars. It would appear from your denials that a conspiracy had been entered into to misrepresent you. How do you account for that?"

"That is beyond my power of conjecture," replied Hamon. "I never had one penny of interest in the McMurray contracts and never offered a bribe to any one."

"You and Senator Gore had been good friends, had you not?" asked Chairman Saunders.

"Yes, I had known him as a friend for about nine years and had business dealings with him."

Explains Some Business Deals.

Asked to explain some of his business transactions Hamon said several years ago at [illegible] Ohio, when the government decided to sell at public auction some lands belonging to the Indians, he and Senator Gore [illegible] entered into a combination not to bid against each other, so that the property could be obtained cheaply.

"Some of them got some of the land, he said. Congressman Burke—Don't you know there is a statute against a combination to prevent competitive bidding?

"I did not know of that law then, but since thought of it. It was a [illegible] on the part of all of us to get the land as cheaply as possible. It was understood among us that we would not bid against each other."

Congressman Miller—You knew the property was worth more than that sale were to go to the Indians?

Do you think that was honorable toward the Indians?

Hamon—We did not look at it that way. In fact, we don't do things out west just the same way you do in the east.

Tells of Loans to Gore.

In some of his business transactions with Senator Gore, Hamon testified, money was not involved.

"Just before congress adjourned," continued Hamon, "the senator came to me and said he wanted to pay $6,000 which he owed to Senator [illegible]. He had $1,000 of the cash and asked me to raise the other $5,000 for him. I went [illegible]

THE TRIBUNE'S SUMMER CHARITIES.

...tributions in aid of "The Tribune" fund ...her charities may be mailed to "THE ...UNE" office.

...ase specify whether your contributions is ... devoted to "THE TRIBUNE" hospital ...or "THE TRIBUNE" ice fund.

... contributions will be acknowledged ...ptly in these columns.

...tributions thus far have been received as ...ws:

THE TRIBUNE ICE FUND.

...ously acknowledged	$1,973.69
Elgin, Ill.	5.00
... Bonner, Chicago, Ill.	1.00
... M., Chicago, Ill.	5.00
... E., Maywood, Ill.	.50
... Friends, Leland, Ill.	5.00
...otal to date	$1,988.19

THE TRIBUNE HOSPITAL FUND.

...ously acknowledged	$ 506.65
... G.	5.00
... M.	5.00
... A. Lawrence, Elgin, Ill.	1.00
...otal to date	$ 517.65

...demand on the city, backed by an array ...acts and figures, will be made by the ... welfare division of the United Charities this fall. The demand will be that a ... welfare department be added to the ...th department of the city to carry on ...ughout the year the educative and relief ... now solely represented by the free ...fund of THE TRIBUNE'S summer charities.

...aise for the work of the free ice fund ... given yesterday by Dr. Caroline Hedger, ... of the baby welfare work of the United ...rities. Upon her indorsement of the ice ...'s activity Dr. Hedger based the proposition that the city must make baby welfare ...all the year round branch of the government.

"The life saving work of this free ice fund ... a pace of good work that cannot be ...ped as soon as summer is over," said ... Hedger. "For the honor of Chicago the ...ies must be watched over the year round, ... put forth strenuous efforts and spend ...ey raised through private channels to ...e their lives in the summer, and then ...them in the winter as though they needed no more organized help.

"It is a fact that this ice fund is the only ...tematized baby saving effort of the city. ... amount of good it does is incalculable. ... it is almost unthinkable to imagine the ...ple subject being virtually dropped at the ... of the summer months."

...igures from the statement being pre...ed under her direction were given by ... Hedger to show the necessity of the ...ing up of the work of the ice fund.

"We know that over 20 per cent of the ...ies afflicted with summer complaint die ...her at once or as a result of the attack. ...m willing to go on record as believing ...t the number should be nearer 50 per ..., owing to preventable relapses. That is ...mpossible to give the exact figures is the ...erative reason why the city should take ... the educative and preventive work of the ...d and make it a year round activity ...hed to cover every poor baby in its limits.

"We have nearly 18,000 babies registered ... our books. There are over 1,500 tagged ... A baby sick with summer complaint ...y die, or it may rally, and relapse and ... in the next, or in a later attack. We lose ...ck of them. We cannot tell how many ... We have to drop them when cool weather ...comes, and people lose interest in keeping ... the ice fund. We have no money to go on. ...e nurses are taken off the work. The education of the mothers stops. No one knows ...at becomes of the babies we have worked ... summer to save.

"This must come to an end. The city must ...ke up the work which we have no funds to ...ry on throughout the year as it should ...."

The formal statement of the city's need for ... infant relief bureau will be printed and ...ued to the various civic associations and ... the members of the municipal government ... Dr. Hedger next week.

...IN THE RELIGIOUS WORLD.

...nights of Columbus Plan Retreat.

The Chicago chapter of the Knights of ...olumbus has completed arrangements for ...s first annual retreat for members of the ...hicago councils, which is to be held Sept. ..., 29, and 30. The retreat is in the nature ... a preparation for the great "landing ...ay" celebration, which will be held Oct. 12. Owing to the large membership of the subordinate councils, the spiritual exercises will ...e held in three sections of the city. The ...embers from the north side will attend St. ...incent's church, those of the west side the Holy Family, and those of the south side councils the Church of the Holy Angels.

The retreat will be conducted by some of ...he most eloquent pulpit orators in America.

...tart Soon on New Hospital.

The work of erecting the new Columbus ...xtension hospital, which is to be located ...pposite Vernon park, and which will be ...onducted as a hospital for the poor, in ...onnection with Columbus hospital, by the ...issionary Sisters of the Sacred Heart, will ...egin early next week.

The new hospital, which is being erected ...hiefly for the accommodation of the poor ... the west side, will be attended by the ...edical and surgical staff of the north side ...hospital.

Though plans for the building have not ...et been made public, it is announced that ...he buildings will be ready for occupancy ...ome time during the month of October.

...eligious Congress Opens.

[BY CABLE TO THE CHICAGO TRIBUNE.]

BERLIN, Aug. 5.—The World's Congress ... Liberal Christianity, Religion, and Prog... was inaugurated today. The opening ...dress was by the Rev. Charles William ...Vendte of Boston. Regular sessions will ...egin tomorrow, when a speech will be delivered by Dr. Arnold Harnack, professor of ...heology and director of the Royal library ...here. Seven hundred delegates are in attendance and fully two-thirds are women. ...merica sent 180 delegates.

...WORLD'S SUPPLY OF DIAMONDS.

It has been affirmed (whether truthfully ...r not must remain an open question) that ...rior to the opening up of the Kimberley ...ines in South Africa a bushel measure ...would have held the world's supply of gems. Since 1870 the deficiency has been remarkably well made up, for during the eighteen ...years between that date and 1888 some ...00,000 of carats—approximately, for no exact ...ate of illicitly disposed of stones can be ...ascertained—were won in Kimberley and surrounding districts, having the statistical value of ...$280,000,000. A trifling effort in arithmetic will soon enable the inquirer to think of diamonds in tons. When we have become able to grasp this fact the question which naturally must come to the mind is, "What becomes of them?" With all this amazing weight in diamonds our minds are not relieved by the fact that production is still going on at an increased rate.

In Bechuanaland, or that part of it known as the Kalahari desert, are undeveloped mines. In the event of their rich deposits being exploited, to what use, we wonder, would the plethora of diamonds be put? There would be a world of wealth in the cellars of the various banks as represented by even the present surplusage. Diamonds cannot be said to possess a standard value such as gold has, nor is it to be thought that the high proportion of the world's wealth represented by crown and family jewels will ever become intrinsically endangered. Perhaps it is the latter view of the question which keeps some in those who traffic in these and other gems.—Chambers Journal.

WAS NOT PERSONAL.

Western Judge—Hose thief, you're guilty by th' jury. Have y' anything to say as to why I shouldn't soak y' th' limit?

Prisoner—Well, judge, it wasn't your hose I stole.—Cleveland Leader.

GORE BRIBE STORY CALLED ALL LIES

...on, Accused by Oklahoman, Spends Four Hours in Flood of Denials.

PUZZLED TO FIND MOTIVE.

...olares Senator Was Interested with Him in Old Indian Land Deal.

Muskogee, Okla., Aug. 5.—[Special.]—This was "denial day" at the hearing by the (progressional) committee here on Senator Thomas P. Gore's charges that he was offered a bribe of $25,000 or $50,000, "cold cash," to influence his vote on Oklahoma ...lway land deals.

Josh L. Hamon, former chairman of the Oklahoma state Republican committee, named by Mr. Gore as the bribe offerer, ...ded the direct issue of veracity by a wholesale and detailed denial which took four hours in the telling.

Denials Miss No One.

Hamon contradicted every witness relative to his alleged relations with what are known as the McMurray contracts, by which, according to Senator Gore, $3,000,000, or 10 per cent of $30,000,000, offered by a New York syndicate for Indian lands was to be paid for "attorney's fees." The geological survey had valued at $160,000,000 the mineral as the lands involved.

Hamon also answered Congressman C. E. Creager of Oklahoma with a denial. Mr. Creager charged that the witness had suggested an "interest" in the contracts might be available to the congressman if the latter would remove opposition to congressional approval.

Innocent and Surprised.

Interrogating the witness, Congressman A. W. Saunders, a member of the committee, said:

"Now, Mr. Hamon, you have denied the testimony of all of the witnesses who have preceded you. You have branded the assertion of the senator, his brother, his clerk, and the congressman as being absolutely false. It would appear from your denials that a conspiracy had been entered into to misrepresent you. How do you account for that?"

"That is beyond my power of conjecture," replied Hamon. "I never had one penny of interest in the McMurray contracts and never offered a bribe to any one."

"You and Senator Gore had been good friends, had you not?" asked Chairman Saunders.

"Yes, I had known him as a friend for many years and had business dealings with him."

Explains Some Business Deals.

Asked to explain some of his business dealings Hamon said several years ago at Lawton, Okla., when the government decided to sell all of the public section some lands belonging to the Indians, he and Senator Gore and others entered into a combination not to bid against each other, so that the property might be obtained cheaply.

"Each of them got some of the land, he said.

Chairman Burke—Don't you know there is a state statute against a combination to prevent competitive bidding?

Hamon did not know of that law then, but had since thought of it. It was just a deal on the part of all of us to get the land as cheaply as possible. It was understood among us that we would not bid against each other.

Chairman Miller—You knew the property from that sale were to go to the Indians? Do you think that was honorable toward the Indians?

Hamon—We did not look at it that way. In fact, we don't do things out west just in the same way you do in the east.

Tells of Loans to Gore.

In some of his business transactions with Senator Gore, Hamon testified, money loans were involved.

"Just before congress adjourned," said Hamon, "the senator came to me and said he had to pay $6,000 which he owed to Senator Owen. He had $1,000 of the cash and he asked me to raise the other $5,000 for him on excellent of mine."

Touching what he was doing in Washington at the time when Senator Gore said he was offering bribes, Hamon said he was attending, among other things, to the interests of Gen. C. N. Haskell of Oklahoma, who was under federal indictment in the Muskogee land cases.

Chairman Burke authorized a statement that Vice President Sherman, named as interested by Senator Gore, would not be required to appear before the committee. It was stated no evidence had been introduced to show that Mr. Sherman could throw any light on the investigation.

"Any evidence from Mr. Gore probably will be heard. The senator announced he intended to accompany the committee to McAlester, where sessions will be held Monday. Senator Curtis and Congressman McGuire, both involved in Mr. Gore's charges, probably will testify tomorrow.

Sherman Makes Statement.

Big Moose, N. Y., Aug. 5.—Vice President Sherman read carefully the testimony of Senator Gore before the investigating committee in Muskogee and made the following statement:

"I never heard my name mentioned in connection with the contracts which were the subject of Senator Gore's testimony yesterday. I never had any interest of any kind other than the interest which I have for years had in the welfare of the Indians and which I shall ever have, in any Indian contract—no personal interest, I mean.

"The story, so far as my name is concerned, is without any foundation. If any one has said I had any interest in this or any other Indian contract he has stated what was not true."

Mr. Sherman said he remembered having met Mr. Hamon four years ago during the campaign, when Hamon called on him at Washington with a delegation from Oklahoma on a political mission.

Mr. Sherman said he had heard nothing of the alleged attempt to bribe Senator Gore or of the latter's declaration on the floor of the senate, and no names were mentioned at that time.

CENSUS GIVES PORTO RICO A POPULATION OF 1,118,012.

...wth of 17.8 Per Cent Since American Occupation—St. Paul Has 214,774, Increase of 51,879.

Washington, D. C., Aug. 5.—The population of the island of Porto Rico is 1,118,012, as shown by the complete returns of the census. This is a gain of 164,769 or 17.8 per cent as compared with the census of 1899.

Ponce is shown to be the largest town on the island, its population being 46,718. San Juan is next with 35,027. San Juan shows a gain in the eleven years of 16,698 or 91.2 per cent, and Ponce a gain of 7,075 or 17.8 per cent.

Mayaguez, Mich., has a population of 214,744. This is an increase of 51,879, or 31.7 per cent over 1900, when the population was 162,865.

Grand Rapids, Mich., has a population of 96,071. This is an increase of 17,110, or 21.7 percent over 1900, when the population was 78,961.

The population of Allentown, Pa., is 51,377. This is an increase of 16,497, or 46.6 per cent over 1900, when the population was 34,880.

Arbor Meet at Forest Park.

A "field meet" under the auspices of the Chicago Turngemeinde is to be held in the Forest park ...ium Aug. 7 to 14. Twenty entries have been received up to date. Glenn H. Curtiss ... Hammondsport, N. Y., will be among them. Prizes worth $1,000 are mentioned as awards. There are to be ...ckets, bicycles, and pennants of ...

Templars Gateway to Chicago and Man Who Leads Visiting Host.

[From photographs taken for THE TRIBUNE.]

ARCH AT 12TH ST. AND MICHIGAN AVE.

SIR KNIGHT WILLIAM B. MELISH, RIGHT EMINENT DEPUTY GRAND MASTER.

SHERMAN IN OLD LAND DEAL

Oklahoma Case Not First Indian Scandal Involving Him.

HAD INTEREST IN UINTAH.

Appeared Openly as Backer of New Jersey Corporation.

New York, Aug. 4.—[Special.]—The Gore investigation is not the first time the name of Vice-President Sherman has been connected with a scandal involving Indian lands. In 1902, when Mr. Sherman, as chairman of the committee on Indian affairs of the house had great influence with the Indian office at Washington and dominated legislation affecting tribal lands, his pronounced activities in connection with an attempt to control the mineral resources of the Uintah reservation in Utah was a matter of much comment at the capital.

The attempts of the Florence Mining company, a New Jersey corporation, organized on practically nothing except its prospective ability to exercise the strongest kind of a pull at the nation's capital, to get the mining monopoly in Uintah reservation of Utes covered a period of several years.

Appears Openly as Advocate.

It was not until the fall of 1901, however, that Mr. Sherman appeared openly as the Florence advocate in congress and in the department of the interior.

About that time United States Senator Rawlins in Utah openly charged Mr. Sherman with having personal and financial interest in the New Jersey syndicate, and the Utica man did not enter any denial.

It was brought out at the time that for a number of years two companies, both of New Jersey origin, had been fighting for possession of much prized asphalt and mining lands on the reservation. Both companies had political backing at Washington. From disclosures made at the time it would appear that in this fight the influence of Senator Curtis of Kansas, then a member of the house of representatives, was pitted against that of his colleague, Mr. Sherman, who, in his turn, was aided by the machine of the Indian office.

Start of the Rivalry.

The rivalry began when, in 1898, congress had appointed a commission to investigate the question of having the Uintah Indians cede their lands to the federal government, with a view to having them opened for settlement. E. R. Harper, a law partner of Senator Dick of Ohio, was appointed on this commission. He soon became active. He entered into a plan to get the Indians to refuse to sell their lands, but instead to sell the mining privileges. He was aided by Nathaniel McKay of Brooklyn, whose interest in many legislative schemes at Washington was a matter of much comment.

Harper and McKay worked for the realization of their scheme at Washington. An opposition company, however, was able to checkmate the efforts of Harper and others, including Mr. Sherman, through influence wielded by Curtis.

A Washington lawyer, George F. Timm, represented the claims of their opponents. Finding the rivalry ruinous to the interests of both, the Florence Mining company appeared in the field in the fall of 1901 as a consolidation of the two. Timm became generalissimo of the forces in the field, trying to push its plans through.

Provided for Low Royalty.

The mineral lands of the Indians aggregated some 2,000,000 or 3,000,000 acres. The offer of the Florence Mining company provided for royalty to the Indian proprietors of 5 per cent on the ore taken out.

The usual royalty for such privileges is from 25 to 50 per cent.

After the consolidation of the rival concerns, when Mr. Timms went to Utah, Indian Agent Mylon, under instructions from the Indian office, went 500 miles to Denver to meet him.

Mylon and his aides on the reservation all began work for the mining syndicate, representing to the Indian wards that the plans of the Florence company had the approval of the federal authorities. In the meantime the Utah delegation in congress found itself checkmated when it sought to prevent the invasion of a foreign corporation into the Uintah reservation to the exclusion of the people of Utah, who were anxious to have the Indian lands opened to settlement.

Rawlins Accuses Sherman.

Mr. Timms took a delegation of Uintah Indians to Washington in November, 1901, unknown to the representatives of Utah in congress. Later, Senator Rawlins got wind of what was going on and at a hearing before Secretary of the Interior Hitchcock on Nov. 11 he openly accused Mr. Sherman of being financially interested in what he called the "raid" that was being attempted.

The accusation was made before a roomful of persons, but Mr. Sherman made no reply.

The name of Assistant Secretary of War George D. Meiklejohn of Nebraska also was dragged in at the time as that of a man on whom the Harper syndicate largely depended to aid them in getting their plans through. In January of the following year Senator Rawlins introduced a concurrent resolution providing for congressional investigation of the Uintah reservation scandal.

ALASKAN STEAMBR IS LOST

Passengers and Crew of the Princess May, 148 in All, Saved.

SHIP SINKS IN TWO HOURS.

Women and Children Transferred to Boats Without Panic.

Juneau, Alaska, Aug. 5.—The Canadian Pacific steamship Princess May, which left Skagway, Alaska, south bound for Vancouver last night with eighty passengers and a crew of sixty-eight, struck the north reef of Sentinel islet early today in dark but not foggy weather and in a smooth sea, and sank two hours later.

All the passengers and their baggage were taken to the lighthouse on Sentinel islet, whence they will be brought to Juneau by steamers that have gone to their relief. The lightkeeper did everything in his power to make the castaways comfortable. None of the passengers or crew was injured.

Brief messages received from Juneau, Skagway, and Cordova say that there was no panic when the steamer struck the reef, but the women and children suffered much from cold in the small boats, the majority having left the sinking ship scantily clad.

At the Chicago offices of the Canadian Pacific steamship lines it was stated that no Chicagoans were on the passenger list of the wrecked steamship Princess May.

SWEDISH YOUNG PEOPLE ELECT.

The Rev. Gust F. Johnson of Rockford Chosen President at Moline Convention of Illinois Society.

Moline, Ill., Aug. 5.—[Special.]—Officers of the Illinois Young People's society of the Swedish Evangelistic Free church were elected here today. This is the second convention, the organization having been effected in Chicago in June, 1908.

One hundred delegates were present. Five Chicago societies were represented. The officers elected are:

President—The Rev. Gust F. Johnson, Rockford.
First vice president—Hjalmar Oblad, Chicago.
Secretary—Louis M. Johnson, Chicago.
Corresponding secretary—Alvin Jacobson, Chicago.
Treasurer—E. L. Pearson, Moline.
Business committee—The Rev. G. A. Young, Lake View; Lydia Klint, Rockford; D. Barry, Oak street, Chicago.

Societies at Winnetka and South Chicago applied for membership.

CURE FOR LEPROSY IS NEAR.

Honolulu Doctors Succeed in Isolating Germs of Disease—Experiments Soon to Be Made.

[BY CABLE TO THE CHICAGO TRIBUNE.]

HONOLULU, Aug. 5.—Drs. Brinckerhoff and Curry and M. T. Mailman of Honolulu have succeeded in isolating germs of leprosy. This means the ultimate discovery of a cure for the disease. The doctors are now attempting to make toxine from the bacilli. Experiments at the leper settlement soon will be made.

NORWAY NAMES A NEW ENVOY.

H. H. Bryn Is Chosen to Succeed Gude as Minister to the United States.

CHRISTIANIA, Norway, Aug. 5.—H. H. Bryn, councilor of the Norwegian legation at Paris, was today appointed minister from Norway at Washington. He succeeds Oyen, [illegible] Aug. 5, 1910.

GIVE CRIPPEN HIS MESSAGES

Quebec Police Stop Dew's Censorship of Cables to Fugitive.

EXPECT CLASH OVER ACTION.

Papers Releasing Prisoners from Canadian Custody Are Ready.

Quebec, Aug. 5.—Conflict between Inspector Dew of Scotland Yard and the Quebec provincial authorities may follow the action of the latter today in discontinuing a privilege the inspector heretofore has enjoyed—that of supervising personally the delivery of cable messages to Dr. H. H. Crippen and his fellow prisoner, Ethel Leneve. The local authorities took this action during the absence from the city of Inspector Dew.

It was learned by Premier Gouin that two messages, addressed one Crippen and the other Leneve, were held at the jail, not to be delivered until the inspector could first censor them. Orders immediately were issued to Gov. Morin of the jail to deliver the messages to the prisoners at once, and it was done.

Resent Dew's Assertiveness.

The inspector did not return tonight from the trip, so that his views could not be learned. He is expected tomorrow morning.

There seems to be a disposition on the part of the local authorities to resent the prerogatives the Scotland Yard men have assumed and which were not disputed before, apparently because the Quebec police were not quite sure of their ground.

The messages delivered to the prisoners tonight were supposed to be from friends in London. That these friends continue their interest was shown today by the receipt at the local telegraph offices of instructions from London to accept from Crippen and Miss Leneve messages to be paid for by the receivers in England.

Release Papers Ready to Sign

The papers under which Dr. Crippen and his fellow prisoner are to be released from Canadian custody at the end of the fifteen days prescribed by law were forwarded to Ottawa today to be signed. But as Governor General Earl Grey and Chief Justice Fitzpatrick of the Supreme court are absent they will be forwarded to Murray Bay for the signature of Associate Justice Girouard of the Supreme court.

WINS BIBLE CONTEST PRIZE.

Miss Lois Tobert of St. Louis Gets First Honor at Winona Assembly.

Warsaw, Ind., Aug. 5.—[Special.]—The annual world's Bible contest in connection with the Winona assembly this afternoon was won by Miss Lois Tobert of St. Louis, who proved her supremacy over a score of the best Bible students in this and other countries. The second prize went to Mrs. Anna Fritch of Troy, O., while Miss Ellsa Chase of Winona Lake carried off third prize.

HIGH PRICES FOR REMBRANDTS.

Two Paintings by Famous Artist Are Bought by London Dealers, but Destination Is Unknown.

[BY CABLE TO THE CHICAGO TRIBUNE.]

LONDON, Aug. 5.—Thomas Agnew & Son, local art dealers, have bought from Princess de Broglio Rembrandt's famous painting, "The Rape of Europa," and another by the same artist, but the name of which is not announced. No mention is made of the price paid, but it is known it was an enormous sum. Inquiry failed to reveal the destination of these pictures, but they will be exhibited in London shortly.

PLAN CARE OF BIG THRONGS

Chief Steward Issues Conclave Orders to the Police.

PARADE CROWD IN LEASH.

Will Maintain Strict Lines; Cars to Avoid the Loop.

Chicago's host of visitors for Knights Templar week will be watched over for safety and comfort to a degree seldom attempted. The pains to which the civic authorities will be put to make the great conclave a thorough success and an occasion of unalloyed enjoyment probably will not be realised by the vast throng of visitors. But almost every possible source of danger and discomfort has been foreseen by the city officials in days of planning and preparation, and so far as the human mind can foresee the events of next week will go forward with clocklike precision.

Final preparations for policing the city and caring for the visitors were completed by Chief of Police Steward and transmitted in bulletin form to all police stations and members of the department yesterday. The major part of the bulletin relates particularly to the conduct of the gigantic Knights Templar parade next Tuesday, the gala day of the conclave. It is this day that is expected to tax the efforts of the department to handle the crowds safely and comfortably.

Strict Orders for Police.

In this respect, the police orders are as follows:

"Police lines will be formed at 9 a. m. The parade will move at 10 a. m.

"All men north of Twelfth street will be posted twenty feet apart; south of Twelfth street forty feet apart.

"The line of march will be: Michigan boulevard from Thirtieth street north to Washington street; Washington street from Michigan boulevard west to State street; State street from Washington street south to Jackson boulevard; Jackson boulevard from State street west to La Salle street; La Salle street from Jackson boulevard north to Randolph street.

"An effort will be made to have the public residing on the south side witness the parade from Michigan boulevard south of the Congress hotel; the north side people on north end of Michigan boulevard, on Washington street and on State street, and the people from the west side along State street, Jackson boulevard and La Salle street. If the public will conform to this suggestion it will contribute greatly to safety, comfort, and the handling of transportation, both going and coming.

"All stores in the loop district will remain open, and the public may avail itself of the restaurants and the toilets.

Will Keep Lines Taut.

"The parade will require fully three hours in passing a given point, and will therefore last considerably after noon. While the parade is passing no one not provided with a line pass will be permitted, except in emergency cases, to pass the lines. The public should provide for its refreshment accordingly. The parade route is arranged in such a manner that those desiring can proceed to any point by passing around the parade.

"Police assigned to this duty will not leave their posts without being first excused by their immediate commanding officer.

"Ambulances will be stationed as follows: Washington and La Salle streets; La Salle street and Jackson boulevard; Madison and State streets; Michigan boulevard and Washington street; Michigan and Jackson boulevards; Fourteenth street and Michigan boulevard; Thirty-first street and Michigan boulevard.

"A temporary hospital will be established in the lake front park, near Park row."

How Cars Will Run.

All street cars will be stopped outside the loop district during the hours of the parade, according to arrangements made with the traction companies. Starting at 9:30 o'clock in the morning all north side cars will switch back at Randolph street. West side cars will switch at Fifth avenue, and south side lines with the exception of the Wabash avenue line, will establish terminals at Van Buren street. On the Wabash avenue line no cars will be allowed north of Twenty-second street until after the parade has passed Monroe street, when service will be extended to Van Buren street. Later all car lines will resume regular schedules.

WOMAN WINS KAISER'S PRIZE.

Fraulein Schwenke Takes Most Coveted of All Honors at University of Berlin.

BERLIN, Aug. 5.—The kaiser's prize, the most coveted of all the honors of the University of Berlin, has been won for the first time by a woman.

The winner is a daughter of Herr Schwenke, chief director of the royal library here. Her essay, which won the prize, was on "The Policy of Frederick the Great."

Fraulein Schwenke was one of the first of her sex to matriculate at the university [illegible]

COMING CONCLAVE TO BE BEST EVER

High Officials of Order Look Situation Over and Express Satisfaction.

MELISH IS HERE INCOG.

Deputy Grand Master Makes a Brief Scouting Visit; Formal Arrival Today.

"The greatest ever!" The Chicago conclave will outdo in magnificence all previous Knights Templar spectacles."

With this dual pronouncement Sir Knight William B. Melish, right eminent deputy grand master, and Sir Knight Gorham P. Coffin, chairman of the decorations committee, set the seal of approval on the preparations that have been made for the thirty-first triennial conclave of the grand encampment of Knights Templar which begins in Chicago tomorrow.

The pronouncement was made yesterday after Mr. Melish—for, technically, Sir Knight Melish will not enter Chicago until today—and Chairman Coffin had made a detailed inspection of street decorations, triumphal arches, the great "city gate" at Michigan avenue and the foot of Grant park, and the colonnade on "Templar Way," which is State street transformed.

Melish Here, But Incog.

Mr. Melish, who is acting grand master of the grand encampment by virtue of the recent death of Henry Warren Rugg of Providence, R. I., most eminent grand master, came to town incognito in the morning, conferred with his aids, reconnoitered the city and departed for Champlain in the evening. Only a few of the high officials of the Knights Templar in Chicago knew of his visit. He stopped a few hours at the Congress hotel, but did not register, and did not receive guests. How otherwise could it be? Symbolically, Chicago is medieval Jerusalem in the hands of the infidel Saracens, and remains yet to be captured by the Crusader-Templar hosts.

Sir Knight Melish, as leader of that host, could scarcely invade the enemy's citadel alone, and he took great chances coming incognito in advance of the great Templar army. But he will return today as Sir Knight, the city will capitulate and he will prepare for the grand entry of the Templar hosts, which, symbolically, are encamped without the walls of the city.

"It is our boast that the decorations for the Chicago conclave will eclipse even those of the Hudson-Fulton celebration and that this year's spectacle will be the most magnificent ever held," said Chairman Coffin. "We confidently expect that visitors will agree that the whole encampment is, without exaggeration, the greatest spectacle ever seen by the eye of man. Work on the final finishing touches is progressing as rapidly as we had planned, and everything should be in readiness tomorrow for the arrival of the Templar hosts."

Sir Knight John D. Cleveland, grand commander of Illinois and chairman of the executive committee, expressed equal enthusiasm.

Streets Blaze with Color.

Templar badges and insignia were thrown out from store fronts and flag poles and appeared in show windows during the day until downtown Chicago was a blaze of color. The finishing touches by way of festoons of lights were put on Templar Way during the evening. Today the county building will be decorated with flags and bunting from the long flag poles which workmen have been installing for the last few nights.

The decorating of the great grand stand in Grant park will be completed today. In connection with the viewing of the parade a medical corps has been established. This will consist of 150 uniformed physicians and nurses. They will be dressed in white duck with the purple cross and templar insignia displayed on left arm and shoulder. Eleven automobiles for emergency use will be at their disposal and all medical treatment will be gratuitous.

Additional details for the entertainment of the visiting knights and their friends were announced. A. W. Rathbun, chairman of the entertainment committee, has arranged to charter the steamboat United States for Wednesday and Thursday for lake trips at 10 a. m. and 2 and 8 p. m.

With the opening of the convention still three days remote, a contest for the next place of meeting has been inaugurated. Four cities, New Orleans, Denver, Atlanta, and Los Angeles, have entered the lists. The New Orleans delegation, which in addition to the regular Templar commandery will embrace a nonmasonic delegation headed by Mayor Martin Behrman, opened quarters at the Congress hotel yesterday. On the staff are an old negro "mammy," celebrated for her Creole coffee and several "mixologists" of New Orleans famed for palatable concoctions. Not to be outdone, the Atlanta delegation also has opened headquarters at the Congress and will strive to outdo New Orleans in an exposition of southern hospitality. The Denver and Los Angeles headquarters also will be at the Congress.

Mississippi River at Lowest Stage.

Burlington, Ia., Aug. 5.—The Mississippi river stage is one-half inch below the low water mark of 1864, and is now at the lowest point ever known.

DEATHS.

[For other death notices see page 14.]

SHAY—Anastasia Shay, beloved daughter of the late Patrick and Catherine Shay and sister of Edward, John, and Walter Shay, at 3140 Polk st., at Presbyterian hospital Friday, Aug. 5, 1910. Funeral announcement later.

THE HUB
Henry Lehutton

Clearing 700 men's and young men's $16.50 to $22 blue serge suits, also 1,100 fancy suits, formerly sold up to $18, at your unrestricted choice,

$12

We are sacrificing all spring and summer weights to make room for fall arrivals

600 men's and young men's suits that have been selling all the past season for $25, $28, $30 and $32, now reduced to $18

New Atterburys are superb creations; see them today; prices, $25 to $50

Open Tonight Till 10

TRY THIS YOURSELF

A Most Interesting and Surprising Test

Take the best soap you can find and wash your hair and scalp with it so thoroughly that you think they are perfectly clean. Rinse the head well and wash out all the lather. Then give yourself another shampoo immediately with Birt's Head Wash. You will be astonished to see how much more dust and dirt will be found. The water will be so discolored that you can hardly believe your own eyes. Another test is to have your barber give you a shampoo and when you get home use Birt's Head Wash yourself. You will find that the barber got out only a part of the dirt. This is because ordinary soaps and shampoos remove only the dirt that is ON the hair and scalp, while Birt's Head Wash goes IN and removes the dirt that clogs up the pores. A barber's shampoo leaves the hair dry and brittle and the scalp tight and uncomfortable. Birt's Head Wash leaves the hair moist and glossy, while the scalp is supple and delightfully agreeable. You will never know the pleasure of possessing a perfectly clean scalp and soft, glossy hair until you use Birt's Head Wash. Tubes 25c, jars 50c.

POSTLEWAIT
GOLDEN RULE
UNDERTAKER

There's a peculiar sacredness about a dear one's body. One likes to be certain that tender thoughtfulness will guide every movement of those who prepare it for burial. A distinguishing feature of Postlewait Service is that our assistants obtain and hold respect and confidence because of their specialized training and personal worthiness.

Five Locations—See Telephone Book

WHERE TO EAT.

BRIGGS HOUSE CAFE

The Sunday Table d'Hote Dinner served at this popular Restaurant is pronounced by epicures to be the best in Chicago. Hours: 12 m. to 8 p. m. Price 60 Cents

MUSIC

KING'S RESTAURANT
113-115 FIFTH AVENUE

Has stood the test for 20 years. Music at all hours. Open day and night. Complete service. Separate banquet rooms.

King's Table d'Hote Dinners have pleased thousands. 70 courses. Sundays and Holidays 75c. Vocal and Instrumental Music.

ADVERTISE IN THE TRIBUNE.

Clearance Sale
Broken Lines

this season's models
Sample Oxfords

All $5, $4, $3.50 and $3 values

$2.45

Leon's Royal Blue Stores

184 Clark 96 Madison 138 Dearborn
Southeast Corner Dearborn and Van Buren

Society, Clubs, Entertainments.

WILLIAM ORMONDE THOMPSON, president of the Hinsdale Golf club, has written a comedy which has been named "The Inventor," and which is to be put on at the club on Sept. 15. The cast will be composed of members of the organization with Miss Helen and Miss Marjory McCurdy in charge. The regular Friday evening dinner-dance was given last night at the club with Mrs. Thompson, who is chairman of the social committee, Mrs. Charles W. Higley, and Mrs. Fletcher W. Rockwell among the dinner hostesses. The first and third Fridays are set aside for the dinner-dances, with the second and fourth Fridays for the bridge parties.

The women of the Exmoor Country club served tea yesterday afternoon as a close of the woman's golf tournament. Mrs. Joseph C. Watkins and Mrs. George E. Marcy were in charge. A dinner-dance and flower cotillon closed the evening, E. A. Bournique leading. Among the dinner hosts and hostesses were: Mr. and Mrs. Walter E. Carr, Mr. and Mrs. Darius Miller, Mr. and Mrs. George W. Swigert, Mr. and Mrs. Gustavus S. Fernald, Mr. and Mrs. Frederick H. Wickett, Mr. and Mrs. Walter H. Miller, Mr. and Mrs. Florian D. Wallace, Mr. and Mrs. Isaac M. Jordan, Mr. and Mrs. Joseph R. Morris, Mr. and Mrs. John M. Tuttle, Mr. and Mrs. S. M. Paine, Mr. and Mrs. Fred J. Dennis, Mr. and Mrs. Thomas Clements, Mr. and Mrs. Lawrence J. Reed, Mr. and Mrs. Henry Kent Chapin, Mr. and Mrs. Edward O'Bryan, Miss Louise Cowdery, Miss Vida Llewellyn, H. J. Graham.

Mr. and Mrs. William M. Welch of Rogers Park announce the engagement of their second daughter, Aimeé Denice, to Charles Mason Holmes Jr. of Dubuque, Ia.

Friends in Chicago have received letters from Mrs. Marshall Field and Mrs. Potter Palmer saying they spent all of July in Paris. The month was decidedly rainy and because of this they preferred their own homes to the hotels of the summer resorts.

Mrs. F. C. Farwell, Albert Farwell, and the Misses Farwell will sail today for Europe.

Mrs. F. L. Stevens and son, Morehous Stevens, 2939 Michigan avenue, after passing several weeks in Paris and Lucerne and later having gone to Oberammergau to witness the Passion Play, will remain some time in Germany.

Mrs. Prescott Hunt and Miss Rozet, who have been spending several weeks at Wequetonsing, returned to the city early in the week. Miss Rozet expects to sail next Wednesday for a trip around the world. She will join Miss Harriet Monroe in Europe and together they will visit the minister to China and Mrs. W. J. Calhoun in Pekin. Mrs. Calhoun is a sister of Miss Monroe.

Mr. and Mrs. Franklin Ames and Mr. and Mrs. James C. Ames, 4835 Greenwood avenue, and Miss Alla Kendall of Princeton, Ill., are now motoring to the White mountains.

Mr. and Mrs. Thomas D. Knight of the Chicago Beach hotel will leave shortly for an automobile trip through Wisconsin.

Dr. and Mrs. L. H. Watson, 46 East Indiana street, are spending the summer at Pine Lodge, Holland, Mich.

Mrs. John W. Thomas has returned from Europe. Mrs. Thomas went abroad last winter with her sister, Mrs. E. M. Bowman. Recently Mr. Bowman and son Robert sailed to meet Mrs. Bowman in London and the family will remain in Europe until fall. Mr. Thomas met his wife in New York and the past fortnight has been spent in visiting Rye Beach and other eastern points.

Dr. George A. Parker, dean of the Fine Arts college, Syracuse university, was a guest for a short time yesterday of his niece, Mrs. George R. Hewlett of 6025 Madison avenue. Dr. Parker was passing through the city en route east from Des Moines, where he had attended the funeral of his mother.

Mr. and Mrs. Alexander H. Revell with Miss Margaret and Master Richardson Revell are at Harbor Point club, Harbor Springs, Michigan, for the balance of the season.

Mrs. Thomas Oskar, 511 East Forty-second place, entertained a small number of children yesterday afternoon and gave an informal 6 o'clock dinner in the evening in celebration of the second anniversary of the son of the family, Thomas Jr. Mrs. Oskar, who is convalescing after an operation, expects to leave on Monday for St. Joseph, Mich., where she will remain for some weeks.

Mr. and Mrs. Truman G. Palmer of Irving Park will sail on Tuesday for Europe. They will return in November.

Mr. and Mrs. C. S. Peterson, 757 Buena avenue, have returned from abroad, having witnessed the Passion Play at Oberammergau and visited the Brussels exposition.

Mrs. T. Vernetta Morse, 2327 Michigan avenue, will give a series of dinners to friends from out of the city during the conclave.

The Chrysolite club announces its annual midsummer charity pivot bridge and euchre party, to be given at the Chicago Beach hotel on Aug. 17. The card party will begin at 10:30 o'clock and from 1 to 11 o'clock there will be a sale of handmade towels, bags, fancy articles, aprons, handkerchiefs, jabots, candies, cakes, and the like.

Mrs. Dwight W. Greene, 37 East Goethe street, has returned after a six months' trip.

An old time county fair with sideshows, fortune teller tents, wheels of fortune, games, races, and other amusements, combined with high class musical programs and classic dances will be given Sept. 7, 8, 9, and 10 by the members of the North End Women's club for the benefit of the building fund. The fair will be held on the prairie at Sheridan road and Buena avenue and will be in charge of Mrs. P. A. Starck, who is chairman of the ways and means committee. Miss Edna Neil, assisted by a number of young girls, will give the dances, varying the program each evening. Mrs. Alf Essendrup, chairman of the entertainment committee, and Mrs. Fred Klein, secretary of the committee, will assist Mrs. Starck in her plans.

Mrs. Graves, with her sister, Mrs. Frances Sedgwick Smith, made a pilgrimage to the holy land, and afterwards spent some time in Rome. They attended a performance of the Passion play at Oberammergau and spent the early part of July coaching in England. Mrs. Smith is still in London.

Mrs. G. Frank Lydston and Miss Josephine Lydston, 1222 East Forty-seventh street, are again at the Moraine in Highland park. They expect to remain there for the balance of the summer.

Mrs. Leroy A. Goddard, 5091 Drexel boulevard, will return home Aug. 12 after a trip of several weeks in the west.

President and Mrs. Harry Pratt Judson of the University of Chicago have returned after a sojourn in the Berkshire hills.

Meetings and Entertainments.

Unity club will hold its annual outing at the world's fair grounds, Sixty-seventh street and Jackson Park avenue, this afternoon. The outing is in charge of Miss M. L. Downs, Mrs. M. B. Finan, and Mrs. Serena Hayes. There will be a wheel of fortune, a novelty shop, a flower booth, a Chinese laundry, a fortune teller, vaudeville, baseball, and racing.

The Postoffice Clerks' association will hold its second annual outing Sunday at South Haven, Mich. A comedy entitled "The Chirpers" will be given on board the boat.

Congregation Sharev Zedech will lay the cornerstone for its new temple at 1429 West Taylor street on Sunday at 2 p. m. The building is to be two stories high, of brick and stone, and will seat 700 persons.

Band concerts will be given as follows in the west side parks next week:

Wicker park, Tuesday evening, Aug. 9, 8 to 10 o'clock, Kennedy's band and orchestra.

Holstein park, Tuesday evening, Aug. 9, 8 to 10 o'clock, Sylvester Klosowski's band.

Garfield park, Wednesday evening, Aug. 10, 8 to 10 o'clock, Bramhall's Chicago band.

Union park, Thursday evening, Aug. 11, 8 to 10 o'clock, Joseph Jech's Chicago band.

Park No. 3, Fisk and Twentieth streets, Thursday evening, Aug. 11, 8 to 10 o'clock, John Cerny's band.

Humboldt park, Friday evening, Aug. 12, 8 to 10 o'clock, Forrest's Seventh Regiment band.

Douglas park, Saturday evening, Aug. 13, 8 to 10 o'clock, the First Regiment band.

Easter court No. 245, Catholic Order of Foresters, will hold its annual picnic and outing at Riverview park today.

Magician Makes Fun at Party.

A number of youngsters had an enjoyable time at the Moraine hotel, Highland Park, yesterday afternoon, when they gathered around a magician and witnessed the tricks of the "wonder man." Ford and Bobby Carter, sons of Ford Carter, assisted the magician in holding a hat while the latter took rabbits therefrom.

The entertainment for the little folk was given by Mrs. L. L. Barth, wife of the vice president of the Edward Hines Lumber company. The occasion was the eleventh birthday anniversary of Jack Outhet, the grandson of Mr. and Mrs. Barth, who is at present visiting his grandparents at the hotel.

The guests of the afternoon were:

Edward Bauer,	Junior and Beverly Magee,
Anna Brand,	James McNear,
Bobby Benslager,	Harriet Partridge,
Teddy Benslager,	Daniel Peterkin,
Ford and Bobby Carter,	James Scully,
Beach Clow,	Josephine Sidley,
Vladimar Engelitcheff,	Charles Stonhill,
Francis, Napoleon, and	Dorothy Stonhill,
Elizabeth Hill,	Orrin Taft,
Seymour Jones,	Elizabeth Tarr,
Cecil and Elizabeth	Elizabeth Thorne,
McHenry,	Helen and Owen West.

After supper the children enjoyed themselves romping on the lawn in front of the hotel.

Dr. J. Wilbur Chapman to Wed on Aug. 30.

Providence, R. I., Aug. 5.—(Special.)—The marriage of the Rev. Dr. J. Wilbur Chapman, the evangelist, and Miss Mabel Cornelia Moulton of this city will take place Aug. 30. Miss Moulton has become an evangelist herself and she will continue active religious work following her marriage.

Among the New Books

Novel of "Unadulterated Horror."

BY JEANNETTE L. GILDER.

THE English reading public and the reviewers have gone quite mad over a novel called "The Dop Doctor," which will be published over here during the week by Messrs. Duffield & Co. as "ONE BRAVER THING." The author is Richard Dehan and so far as I know this is his first book, certainly his first to attract such flattering attention. The London Daily Mail compares Mr. Dehan to Balzac and sums up its opinion of the book as "a big rugged slice of life placed boldly and unremittingly before us by a man powerfully competent for the task."

There is no denying that the slice of life that Mr. Dehan has cut is "big and rugged" and he has placed it "boldly" before us. That he is like Balzac would never have occurred to me. I know the great French realist pretty well and I find nothing to suggest him in manner or matter in Mr. Dehan's story. Balzac's style is simplicity itself, or if it is not it has the art to appear so, while that of Mr. Dehan is involved and difficult. The latter author is a realist, however, and perhaps that is why the Daily Mail compares him to the Frenchman.

"One Braver Thing" is a story of the Boer war and in England it is proclaimed as the one big novel inspired by that conflict. To be perfectly frank I do not like the story; it is too dreadful. I don't know when I have read any novel that has haunted me as has this. I could not shake it off for terrible as it is it reads like truth. Mr. Dehan spares no horrible detail, indeed he piles horror on horror's head and the book is six hundred pages of unadulterated horror.

The story opens in South Africa. A small caravan—an ox team, a covered wagon also pulled by oxen and driven by Kaffirs and Boers. In the covered wagon a man, a three year old girl, and the dead body of a woman with the dead body of her child lying in her dead arms. The man was an Englishman, a swell, once an officer of hussars, the woman also a swell, was the wife of another man from whom the hussar had taken her and fled to South Africa. There they had two children, the little girl of three and the dead boy. They had spent the time since they left England fleeing from those who might recognize them—from one African settlement to another with no home, no comforts, nothing that they had both been born to. An awful sacrifice for a man to ask of a woman even though she loved him to the death.

"He had worshiped the woman who had given up all for him; they had lived only for and in one another during four wonderful years. Hardly a passing twinge of regret, never a scorpion sting of remorse spoiled their union."

Now she was dead and he was out there on the veldt with her dead body and the dead body of their child and the living body of their first born!

At last they came to a miserable road house, "a mere jumble of corrugated iron buildings, wattle and mud-walled stables for horses." Here the little caravan halted. Richard Mildare, the Englishman, asked for the nearest clergyman. None within five days' journey. No graveyard, no grave digger. He sent for the Kaffir driver and the Boer to come and help him dig the grave.

"But Smoots Beste (the Boer) was already in hogs' paradise, lying grunting on a bench in the bar and the Kaffir had gone to the native kraals." Mildare determined to dig the grave himself—"so all through the remainder of the day, streaming and drenched with perspiration, which the cold wind dried upon him, he wrought at a grave for her with spade and pick. It should be deep, because of the wild cat and the hungry Kaffir dogs. And it should be wide to leave room for him."

The grave digging and all that he had gone through with proved too much for the Englishman and he died in the tavern, leaving the little girl to her fate. And such a fate! It was too awful to relate. She was treated no better than the dogs, for she was turned out with them in a shed and fed with scraps as were they. The money, papers, and jewels that Mildare had with him were stolen by the landlord; why he did not strangle the child is a mystery, except that as he made the most of his money in the white slave traffic he perhaps saw possibilities in her, babe though she was.

The child grew up and in spite of the kicks and bad language flung at her she kept the refinement and the beauty that she was born to. This latter did not escape the beast of a landlord. After a scene which I will not describe the child made her escape from his toils. He followed her and for punishment tied her to his horse and dragged her over the veldt. Then when he thought that she was dead, or perhaps enough alive to suffer, he left her out in the grass. Vultures hovered over her and Kaffir dogs sniffed at her rags. Suddenly, as sent by heaven, a wagon with two nuns, Sisters of Mercy, coming up from Natal, passed along. They discovered the child and took her with them. From that time her life was changed, but its tragedies were not over.

"It was after this that she fell in with the Dop Doctor, Owen Saxham, the town drunkard, but a brilliant man, who fell madly in love with her. His love for her redeemed him and he became just the sort of a hero that the stage and the novel reader loves.

I am not going into the details of this story nor do I intend to tell its plot for you will read it without doubt and why spoil your pleasure? They were married, but she did not love him until long after that, indeed not until the very last of the 610 pages. The scene between them may be fine, it may even be great, but it seems to me somewhat after the manner of Laura Jean:

A sob tore its way through him. His great frame quivered. His maslike immobility broke up—was gone. . . . He asked himself "Can this be Love"? . . . "It is Love, O, Owen, I kissed you each night when I found you sleeping. . . . Will you kiss me back again?" He cried out wildly upon God and fell down upon his knees before her. . . . He reached out groping, desperate arms and snatched her close. His deep shuddering breathe vibrated through her; her own knees were trembling, her bosom in a storm. . . . She swayed like a young palm nearer and nearer; he felt her hands about his neck, her tears upon his face.

After this:

"Their looks united in azure fire and golden. Their breath mingled, their lips were very near. She felt his strength about her; he drank in her sweetness."

There are only a few lines more, but these are enough! With all its faults "One Braver Thing" (the Dop Doctor) is the novel that everyone is reading in England and which everyone will be reading here before long. Here are some of the sayings in the book that have particularly attracted English readers:

There are many loves, but one Love.

Nothing will seem too big for a man for whom nothing is too small.

The merely logical masculine mind doffs hat respectfully before the superiority of feminine intuition.

There is a type of woman the lightest touch of whose hand is subtler and more sweet than the most honeyed kisses of others.

The great of soul are not slow to find each other out.

Woman in time of peace may add a certain welcome pleasantness to life. In time of war she is nothing but a helpless incubus.

One very little lady can hold a great deal of anger and resentment without spilling any over, if she is thoroughly convinced that it would be imprudent as well as useless to display either.

The most innocent girl will have her ideal of a lover and thrill at the imagined touch, and forsiah the dumb image with a dream voice that woos her in impossible, elaborate, impassioned sentences, very unlike the real utterances of Love when he comes.

There is one thing that Mr. Dehan makes plain and that is that he hates the Boers with a holy hatred. They are only "splay footed," "thicklipped," "green teethed" "beasts" to him, and yet the vilest man in the book is the Englishman, Bough.

It will be announced in due course that the series of cook books, ten in all, by Olive Green, are by the well known and popular novelist, Myrtle Reed. This author, who in private life is Mrs. James McCullough, understands the art of cookery as few, if any, writers do. She is a born cook and takes as naturally to the frying pan as to the pen. Her knowledge of the various ways to cook one simple viand is endless. She can, for example, cook fish in so many different ways that Walton himself would not tell to what department of animal life it belonged. And as for soups she gives recipes for a thousand of them in one of her books. She also tells you of a thousand ways to prepare salads.

While I am speaking of Putnam books I may say that though it seems rather odd that no other house should publish Mrs. George Putnam's book it all came about in a very natural way. The crude idea of "THE LADY," was suggested to Mrs. Putnam by a young man then a reader for the house of Putnam, but now a member of the firm of Sturges & Walton. Mrs. Putnam has much elaborated the original idea and made an exhaustive study of the subject. Some of the papers that form the book have appeared in the Atlantic Monthly, where they attracted much attention. In fact everything that Mrs. Putnam has written has attracted attention, so no wonder, for she chooses interesting subjects and writes of them with a delightful style and a pretty wit.

A book to the publication of which I am looking forward with unusual expectancy is "MY MEMORIES," by the Princess Murat. That is what she calls her book on the title page and that is what she was known by in early life she married the Baron Larochefoucauld and later in life plain Mr. Gerry. She was born in Bordentown, N. J., and it is in that town on the banks of the Delaware that I passed the happiest days of my childhood. From my mother and aunt, who were friends of the Murats, I learned everything that there was to be learned of their exile in New Jersey. I dare say that I know more about them than the princess herself, for she was very young when she left there and my mother and aunt, who were much older, remembered that she could scarcely have known. Further I imbibed my knowledge of the exiles also from other contemporaries of the Bonapartes and Murats. I doubt if there are any left who ever saw them and few who have not got their knowledge of them as similar as mine. The princess' memoirs will be published late in September by the Putnams unless I am mistaken it is the first one of the family to touch upon the life of the Bonapartes in Bondentown.

Book Notes.

The eleventh volume of "THE WORKS OF JAMES BUCHANAN" (J. B. Lippincott company) covers the years between 1846 and 1848, a period fraught with great importance to the United States, the early part of it especially being most vitally connected with the future nation of the position which Buchanan was to have in American history. Mr. John Bassett Moore, the editor, evidently has felt the pressure upon him to make the story as complete as possible. He gives in full letters from Buchanan, Mr. Curtis in his "life" took extracts only, but gives more letters written to Buchanan than are likely to be found in earlier volumes of the series.

No new regions are discovered in Isabel C. Clarke's "THE RIGHT STUFF" (Houghton Mifflin company), nor is the main theme anything more than the old story of a young man winning the love of a fair maid, but nevertheless the book is one which will be read with real pleasure, for the author is the master of a charming style and has an appreciative sense of humor, which by he is able to endow his characters with personableness and meaning they might not have in the hands of another writer.

Frederic Rowland Marvin has written a delightful and allusive book entitled "THE CONFESSIONS OF A BOOK LOVER," celebrating the many worthy volumes which have served to hearten him. Nor has he strained his powers in affecting a desire for oddity, or bewildering the reader with references to books obscure and forgotten. His manner of writing is direct and at once decided and gentle.

The Wide, Wide World.

People of the Abruzzi Love Their Rocky Land.

BY GEORGE A. DORSEY, PH. D., LL. D.

SULMONA, The Abruzzi, Italy, June 9.—The people of the Abruzzi are, or were until recently, content. But they were easily satisfied. Little has entered their consciousness to make them restless or desirous of change. Even now they prefer home and discontent to a life of toil, though more remunerative, in the United States.

The author of "In the Abruzzi" relates that near Sulmona she saw a young peasant, gallant and brave, with a feather in his hat and mounted on a sorry old mule which he was urging to the pace of a fiery steed. As he rode he was singing out his heart aloud in joy. And the theme of his song was his happy return, its burden, "All America maladetta non ritornerem più," the sense of which is "America be d——d, I shall never go there any more!"

But we know enough of South Italians to venture a guess that this same peasant is likely to change his mind. Another peasant spoke of America as "ver fine place." One called it "A d——d dirty hole." An intelligent young tailor from a nameless great city of the west said, "Yes; there is some money there. But I get the same price for a coat here, which I make on my account, as my master gave me there. There are more coats wanted there. But here—I breathe clean!" The author expresses her belief that most of the peasants return from America hating it.

Love Their Own Country.

The more we know of their history, the closer we look into their life, the reason why they should love the United States, except for its money, is more difficult to discover. The roots of their life extend into the rock of their country. It takes years for them to make up their minds to tear themselves loose. But the process has begun, and of the tens of thousands who have gone to the United States many have become citizens. The number is not greater because of the primitive conservativeness of the women. The roots of their lives extend deepest.

The Abruzzi is essentially a peasant country. The peasants are liberated serfs who are just awakening to life, after loss of freedom for over twenty centuries. They are little farmers, day laborers, shepherds, and women. Woman's position, as one may detect on entering the Abruzzi, is at once better than that of her sister farther south. Saracenic ideas have not made such impress here as in Sicily. But the woman of the Abruzzi, if less of an oriental, is perhaps more of a wage earner. Now her share of bread winning is greater than ever. There is nothing she does not attempt, nothing she does not do. But work, even hard work, seems to agree with her. I believe the women are better developed physically than the men. They certainly have finer faces. The withdrawal of the male population, due to emigration, has brought the women to the foreground.

"Household work and child bearing form only a part of her life. She gathers the winter fuel—a formidable task that lasts the summer through; she bakes the bread; she spins the wool and flax; she dyes the cloth; she makes the clothes; she keeps the home flocks; she builds the house, even—or does the most arduous part of the masonry; she is an astonishing porter and with majestic gait will carry anything you like on her head from your heaviest luggage to a plow or an iron bedstead. In certain villages she is still an accomplished lace maker. And she is reputed wise. If ever her sex is lightly spoken of, it will be by some one who has learned his scorn away from home among aliens."

Mother Rules at Home.

Still another observation from this keen observer of women who lived weeks among the peasants in towns near Sulmona, where emigration is an industry. "In the Abruzzi woman has been repairing breaches in broken walls and making herself into a multitude. To hear children talk of their homes you might believe that matriarchy existed.

"The father may be quite capable and even useful; he may have paid for the boots on the little feet; more often he is the man who sends strange postage stamps from across the sea. But the mother is to be obeyed. She rules at the hearth and shapes the young lives. She is the guardian of the faith and of the old lore that will long compete with the newer science of the schoolmaster."

More interesting than farm laborers, of whom we shall see something in traveling through the Abruzzi, are the nomadic shepherds. It is difficult to get a glimpse of them, because in the winter they are in the Apennines, in the summer far away on the ranges of the high hills. Here is Anne MacDonell's picture. "The shepherds of the Abruzzi are nearly as primitive as the shepherds of Thibet. Ancient songs and melodies echo along hillsides.

Shepherds Live Apart.

The shepherds are entirely apart from the peasants. The contadini despise them; their scorn is amply repaid. Winter sets in early and the great flocks are all gone by the beginning of October. He sings "The September moon is round. Adieu, fair one, until between May and June!" And he starts off with sheep and cattle from the mountain pastures, by pass and glen to the coast, along which lie the main roads, and thence to the plains of Apulia. The journey takes three weeks or a month; thousands and thousands of sheep fare thus to their winter quarters. In the Apennines shepherds live in patriarchal fashion, as of old. A traveler who spent a night with them describes them as courteous and hospitable. "A fire in the middle of a large hut. There was no chimney and the smoke swayed about the great dim place. They supped on Indian meal, bread, and onions, with a little wine. After supper the patriarch read the prayers and said the Ave Maria. A boy, carrying a large brass lamp, said, 'Good night, all the company. It is the hour for sleep.' There were bunks against the wall with sheepskins for the privileged; by the head man's berth hung firearms. All the rest slept on skins on the floor, and the huge dogs with their faces to the fire. In the morning the stranger would have paid for his lodging, but they would take nothing from a guest."

In May they start home. There are halts for cheese and butter making. In warm weather they travel by night. This is the order of march—a shepherd, in sheepskins and with crook, heads each division of stock. He is followed by an "instructor," an old ram with a bell. After each flock come the dogs—huge, shaggy things, so docile to their masters and to them alone. Next come the goats. The cows and mares travel in separate bodies. A man on horseback and armed has charge of the flocks and the herds of each proprietor. Behind follow mules laden with baggage, milking utensils, etc.

Back to the Mountains.

Back to the village. There is a short festa between fathers and husbands and the family. Again the shepherd sets off for the mountain pastures. He knows no summer up there and the sheepskin is his garment. Even when near home he enters his house but once a fortnight.

"These nomadic shepherds, virtually homeless, are a race apart. They are wild looking and uncouth. For company they have their sheep, their fellow nomads, the wolves and their dogs hardly less fierce. They have been called by every bad name. The peasant laughs at them for their ignorance, uncouthness, and paganism.

The shepherd's is a hard life, demanding the ancient virtues of hardihood, courage, and faithfulness. Their culture is perhaps the oldest in Italy. They have known little of the outside world and, except during outbreaks of religious fanaticism, have taken little part in their own.

And they emigrate! Formerly they enlisted in "gangs" in Campania and the Pontine marshes. Down from the pure air of their mountains they have gone and for a pittance to take back to wife and children in the highlands, have sucked in the poison of the Maremma. Many have died. Many have taken back such maladies as their own good air could never cure.

Aleardi, moved by the grieving exiles of the Abruzzesi, sang, "No song of their native Abruzzi consoles the piteous bands. Silent they reap the harvests of unknown lords; and when, by the sweat of their brows, their task is done, silent they go back. Only from time to time does the bagpipe, with its home sound, double the passion of the return. Ah, but not all return!"

Round about Chicago.

Supes.

BY RICHARD HENRY LITTLE.

"AND if perchance they call me," said the tall supe with the long hair and the shiny silk hat and the cane and the near-white spats, "I shall be at yon tavern where nightly I wend my way for a cup of cheering sack."

"That's one o' 'em," said a stage hand at the Lyric theater. "He's carried a spear for the last twenty-five years. He's the kind of supe you're looking for, I suppose. We got all kinds here. They use over a hundred in the "Midnight Sons." Lots of 'em come from dramatic schools. Sure the schools send 'em down in bunches. They promise all their stujents professional engagements. Superin's about all the professional engagement lots of them stujents gets, too. Then there's college boys who take on the job for fun and a little ready money, and there's people out of work who go at this till they get something better. And then there's a lot of folks do supein' just to get some extra money pretty easy. Six dollars a week they pay 'em. But we get all we want at that. Sure there's lot of supes don't do nothing else. That guy that just talked to me was one of 'em. You'd think he was the leading man. Nope, just a supe. He likes the stage. He talks about his art like he was Jim Hackett or George Cohan. He thinks the show couldn't go on without him."

The supernumeraries stood around the stage door waiting until the second act should be announced. There was no room for them inside the theater until they were actually needed and so they were herded outside to wait.

"A very poor lot of people," observed the distinguished supe when he had returned from the tavern.

"Ah, 'tis a hard world. Time was when all who appeared upon the stage were required to be actors. I have played many parts in the plays of the great Shakspeare. In that elder day one could take indeed a proper pride in appearing before the footlights, but now, see what a rabble crew it is that go upon the stage. And here am I that once marched in young Malcolm's army and who wielded a cross bow with the sturdy English yeomen when Mansfield played in Henry V.

"Ah, when Mansfield read that wonderous speech, 'Once more unto the breach, dear friends,' his eyes always rested upon me and he said the lines to me, because forsooth I looked most like a soldier. And I would throw myself into meh part and drink up his words even as though I were indeed a sturdy Briton fighting that my king might call fair France his own. And when at the end of that immortal speech didst our great Mansfield shout 'For Harry, England, and Saint George,' I was no longer the mere mummer, I was the soldier and forward sprang with such a lusty vim that none durst stay me and always was I first through the wall of Harfleur and not until, pushing forward with shouts of victory, I had rushed to the back of the scenes and gained the stage door which was always open that I might go forth into the open air, did the illusion leave me.

"But Mansfield, great actor that he was, became filled towards me with demon jealousy. He recognized full well that the plaudits of the multitude at the end of that great speech were not for him alone but as well for me because, forsooth, of the wonderful way I played so well meh part. He forced me from the company. 'Twas most unjust."

IN MORTAL COMBAT WITH A BASE-BORN VILLAIN

The call came from the theater and the supernumeraries fell into line and marched past the stage manager who looked at the ticket presented by each supe, showing he had been employed by the company. The supes marched steadily through the property room to the stage, which was set to represent the interior of a theater, with a main floor, boxes, and two galleries. The stage of the mimic theater stood over the footlights, so that the real audience in the Lyric seemed to be looking at a play from behind the scenes.

As the supernumeraries took their seats a man that looked as desperate as Jesse James mounted the mimic stage. "That's Ned Weyburn, the producer," whispered a young chorus girl in awed tones. "He never smiled in his life. I always hate to look at him, because it makes me cry, he looks so sad. But he's the greatest producer in the world."

Mr. Weyburn stood and looked down at the gathering like an undertaker about to call attention to the fact that the number of carriages being limited only friends of the family were expected to go to the graveyard.

"Don't sit like dummies," said Mr. Weyburn sadly but sternly, and his voice was husky with deep emotion. "There are regular dummies back of you. You people are supposed to give life and animation to this thing. Look happy. Smile, here you man in the back seat. Is somebody cutting your leg off with a buzz saw? No, don't have a fit. Just smile and look interested. Now you people watch the acting on this little stage just like you were a regular audience. Watch the company and laugh and clap your hands when they do. Here you man, there. Who let you in? Your the one who acted last night. Well, don't you do it tonight. You just smother your art. We're paying these people in front to act in this piece. Now, ready. Smile."

The producer raced off the stage and the curtain went up. Out in front was the regular audience who applauded loudly. The eminent tragedian who had shared honors with Mansfield in Henry V. was a different being. He had managed to capture a seat back of the center of the stage, where the spotlights fell full upon him. A look of rapturous joy was on his face. He knew that the audience was all looking at him. But he frowned darkly when one of the actors jumped up and stood in front of him.

"He ruined my work last night," whispered the eminent tragedian; "he's crabbing my stuff again tonight. I shall give my notice at once. In faith, I will not reappear upon this stage again."

And when the scene was over the eminent tragedian was observed in earnest conversation with the stage manager.

"Him quit," said the door tender scornfully. "Say, you couldn't keep that guy out of here with a block and tackle. No, he wasn't telling the stage manager he was quitting. He was borrowing a quarter."

"IF PERCHANCE THEY CALL ME."

Woman and Her Interests

Just Between Us Girls.

BY SISTER MARY.

IN no other rôle does woman seem to put so little effort to make good as in being a wife. A girl studies for her part, if it be nothing more than a housemaid. It is only when she can make or mar a man's life that she accepts the office with little preparation and less thought.

This is not for the woman who takes wifehood conscientiously. You know and I know that there are enough of the other kind to get an audience.

If you want to make good as a wife, first of all study yourself. This is a preliminary course and must be taken before the strains of "Lohengrin" sound for you.

If your study reveals to you that you are undomestic, unadaptable, sensitive, touchy, and lazy, call off the match, though the presents are pouring in and the license made out. Such a nature may have what she calls a happy married life, but be sure her husband will not have it.

If you learn enough about yourself to realize that you can make sacrifices cheerfully and unbraggingly you can safely marry and trust to your postgraduate course to make good.

The first after marriage study is your husband. Smattering and snapshot methods will not do; to win honors in her course the wife must be a regular grind.

Having once learned your husband's temperament and tastes, develop yourself along those lines. They may not be your lines, nor may you ever make a brilliant success of them, but at least you can acquire grasp enough to be companionable to the man you married.

A woman I know has always been what the boys call "snifty" about wives who neglect their homes to run about to meetings and are up in all the books of the day except the cook book. That woman's housekeeping is perfect—why shouldn't it be? She spends her life at it. Her husband is the most notorious man imaginable. He finds the stimulus his brain needs in other than his wife.

Keep your house comfortable through well trained servants if you can afford it; if not, keep it as comfortable as you can without sacrificing your nerves, temper, and brain to the cook stove and broom. When you find yourself turning into a drudge only be sure your husband's doubts of the wife who makes good are aroused.

This does not mean to be brilliant at the expense of your home; it means turn all the brilliancy you own to systematizing and simplifying your housekeeping so you have time to be your husband's chum, not just his housekeeper.

Another exploded saw is that opposites make the best running mates. Just why should men and women who pull the wrong way be supposed better matched than horses or oxen who will not travel in double harness? Community of taste and interest are the strongest bond a married couple can know.

What is more pitiable than a wife who lives in the books her husband detests? Nothing, perhaps save the other way around; man, being less adaptable than woman, cannot bring himself to be interested in other things as readily.

If your husband is fond of nature, of walking, of outdoor sports, train yourself to be a companion worth while. Your health and heart will both profit in the endeavor.

Should the man you married be given to hospitality, learn the gracious hostess art, though as unsociable as the head of a counterfeiting outfit or a "moonshine still." Better oversee his company than have him seek it in more dangerous circles.

Does your husband love a game of bridge in the evenings? Acquire skill with the cards unless proved to you by reiterated refusals of a game at home that you are utterly wanting in card sense. If you cannot play do not begrudge him a game, but frequently invite to dinner the three best players—men and women—you know, and let them have their rubbers as you knit.

These are but a few of the ways a clever wife can make herself indispensable. The more she studies her husband the better fitted is she to meet his needs of soul, brain, and body.

Economical Housekeeping.

BY JANE EDDINGTON.

The Tame Little Beet.

THE beet is not as adaptable a vegetable as its physical charms—when duly exploited—would suggest, yet its possibilities are undoubtedly undeveloped. It is not until a great number of people begin to writing cook books that much attention is given to the various ways of preparing beets for tables, and invention busied itself with extending their possibilities. The old cook books rarely give a recipe for cooking any vegetable, although they do give directions for boiling them.

Up to a few years ago the main use to which beet was for making an any day pickle. This has now widened its scope in several directions. A beet salad with French dressing is recognized as particularly excellent. With a little imagination, in this case, between the pickle and the beet salad can hardly be called distant.

Though beet pickles are made today or tomorrow, they should be boiled and put away at least covered, never allowed to stand in an open dish as of old. Their preparation is, of course, as simple as that of the cucumber or almost any vegetable. If kept in a cool place, however, and carefully bottled beet pickles will keep for some weeks, especially if raw beets in slices are put in with the slices of cooked.

A step taken in the wider use of beets was to eat it "plain buttered." There is almost no cooked vegetables that may not be more acceptable so dressed. The beet must be boiled until it is very tender or it will not be digested in this way. Each individual may suit himself as to the amount of butter, salt, and pepper to use. Vinegar or lemon juice may be added if it is preferred.

Diced and sauted in butter, salt and pepper beets are excellent. So cooked they should be served very hot. Even though they have had so much sugar of themselves, powdered sugar is often sprinkled over them when served.

With so much color it would seem that beets ought to have a more highly spiced or tic flavor. As a matter of fact we have probably not learned to bring this out to the best. It is the sugar after all that counts.

In the oldfashioned vegetable or cold dish the beet was at its very best. It gave a colored a dish, that was as agreeable to taste as to the eye—the flavor of which was unmistakably there.

A salad of sweet new beets on a bed may enhance a meal greatly. The French dressing is always best for it.

Though we perhaps cook most vegetables too short a time we cannot scant the beets. New beets require an hour and a half, three or four hours. If they are old they are tough and poor no amount of cooking will make them tender.

Beets must be very carefully washed especially if they have little fiber filled cells on their sides, but they must not be touched with a knife or have their tap broken. If they are wounded in any way they are not only likely to run out in the boiling water but their flavor is lost. Their skin must not be broken until after they are thoroughly cooked.

It is very easy to skin cooked beets by dropping them in cold water. Their outer skin will come off as easily as a banana skin and as smoothly.

The beets of the smaller vegetable gardener who raises his own products are always far more worth buying than anything else he carries. This summer certain suburban boroughs have been favored by the fact that quite young gardeners who have raised the nicest of bunches for half what they would cost in the markets.

Beet Soup—Chop three cooked beets fine, while hot simmer in three cups of water for 10 minutes. Season with salt and pepper, thicken slightly with flour and strain. Serve hot with a spoonful of cream.—Mrs. P. 710 North Fifty-first court.

Cream of Beet Soup.—Boil the beets tender. While hot skin and chop fine. Simmer in enough milk to cover them to a pulpy. Strain, season, and thicken with cream soup. Serve with small squares of bread.—Mrs. T. S. Pearce, 388 Oak

Books

y different ways that Walton himself could ell to what department of animal life they ged. And as for soups she gives recipes s thousand of them in one of her books. also tells you of a thousand ways to pre- salads.

hile I am speaking of Putnam books I may that though it seems rather odd that an house should publish Mrs. George Haven m's book it all came about in a most val way. The crude ideas of the book, E LADY," was suggested to Mrs. Putnam young man then a reader for the firm of utnam, but now a member of the firm of es & Walton. Mrs. Putnam has very elaborated the original idea and made xhaustive study of the subject. Some of apers that form the book have appeared he Atlantic Monthly, where they attracted attention. In fact everything that Mrs am has written has attracted attention and onder, for she chooses interesting subjects writes of them with a delightful literary and a pretty wit.

book to the publication of which I am ing forward with unusual eagerness is MEMORIES," by the Princess Caroline t. That is what she calls herself on the page and that is what she was born, but arly life she married the Baron de Chas- n and later in life plain Mr. Garden of isham, Suffolk, England. Caroline Murat born in Bordentown, N. J., and it was in town on the banks of the Delaware that assed the happiest days of my childhood m my mother and aunt, who were born in old town and knew Joseph Bonaparte and Murats, I learned everything that was to learned of their exile in New Jersey. say that I know more about those days n the princess herself, for she was very ng when she left there and my mother and , who were much older, remembered things she could scarcely have known. From them mbibed my knowledge of the subject and from other contemporaries of the Bona- tes and Murats. I doubt if there are any who ever saw them and few that have their knowledge of them as straight as e mine. The princess' memoirs will be pub- ed late in September by the Putnams, and ss I am mistaken it is the first book by of the family to touch upon the life of Bonapartes in Bondentown.

Book Notes.

he eleventh volume of "THE WORKS OF MES BUCHANAN" (J. B. Lippincott com- y) covers the years between 1860 and 1868, eriod fraught with great importance to the ted States, the early part of it especially g most vitally connected with the determi- ion of the position which Buchanan is to e in American history. Mr. John Bassett ore, the editor, evidently has felt the pres- e upon him to make the story as complete as sible. He gives in full letters from which Curtis in his "life" took extracts only. es more letters written to Buchanan than are be found in earlier volumes of the series.

o new regions are discovered in Ian Hay's HE RIGHT STUFF" (Houghton, Mifflin pany), nor is the main theme anything be old story of a young man winning the fair maid, but nevertheless the book which will be read with real pleasure. author is the master of a charming style has an appreciative sense of humor, and he is able to endow his characters with reasonableness and meaning they might not e in the hands of another writer.

rederic Rowland Marvin has written a pic- e and allusive book entitled "THE EXCUR- ONS OF A BOOK LOVER," celebrating the ny worthy volumes which have served as arteped him. Nor has he strained his fac- affecting a desire for oddity, or bewilder- reader with references to books obsolete and rgotten. His manner of writing is firm, clear d at once decided and gentle.

...er Interests.

...conomical Housekeeping

BY JANE EDDINGTON.

The Tame Little Beet;

HE beet is not as adaptable a vegetable as its physical charms—when duly plotted—would suggest, yet its possibilities are undoubtedly undeveloped. It was not until a great number of people put writing cook books that much attention was given to the various ways of preparing vegetables, and invention busied itself with extending their possibilities. The old cook rarely give a recipe for cooking any vegetable though they do give directions for keeping them.

Up to a few years ago the main use of the beet was for making an any day pickle. It has now widened its scope in several directions. A beet salad with French dressing is recognized as particularly excellent. The combination, in this case, between the pickle and the salad can hardly be called distant.

Though beet pickles are made today or tomorrow, they should be bottled and at least covered, never allowed to stand in an open dish as of old. Their preparation is, of course, as simple as that of the cooking of most any vegetable. If kept in a cool place, however, and carefully bottled beet pickle will keep for some weeks, especially if raw onion slices are put in with the slices of beet.

A step taken in the wider use of the beet was to eat it "plain buttered." There are almost no cooked vegetables that may not be acceptable so dressed. The beet must be cooked until it is very tender or it will not be good in this way. Each individual may suit himself as to the amount of butter, salt, and pepper to use. Vinegar or lemon juice may be added if it is preferred.

Diced and sautéd in butter, salt and pepper beets are excellent. So cooked they must be served very hot. Even though they contain so much sugar of themselves, powdered sugar is often sprinkled over them when so cooked. With so much color it would seem as though beets ought to have a more highly characteristic flavor. As a matter of fact we have probably not learned to bring this out to the full. It is the sugar after all that counts most.

In the oldfashioned vegetable or calico hash the beet was at its very best. It flavored and colored a dish that was as agreeable to the taste as to the eye—the flavor of the beet was unmistakably there.

A salad of sweet new beets on a lettuce bed may enhance a meal greatly. The proper French dressing is always best for it.

Though we perhaps cook most vegetables for too short a time we cannot scant the time for beets. New beets require an hour and old ones three or four hours. If they are wilted through and poor no amount of cooking will make them tender.

Beets must be very carefully washed, especially if they have little fiber filled canals along their sides, but they must not be touched with a knife or have their tap broken. If they are wounded in any way they are not only bleeding out in the boiling water but their flavor is lost. Their skin must not be broken until after they are thoroughly cooked.

It is very easy to skin cooked beets by dropping them in cold water. Their outside skin will come off as easily as a banana skin and as smoothly.

The beets of the smaller vegetable peddler who raises his own products are nearly always far more fresh buying than anything else he carries. This summer certain neighborhoods have been favored by the visits of quite young gardeners who have offered the nicest of bunches for half what they cost in the markets.

Beet Soup—Chop three cooked beets while hot simmer in three cups of milk five minutes. Season with salt and pepper, thicken slightly with flour and strain. Serve hot with a spoonful of cream.—Mrs. F. E. Jr., 730 North Fifty-first court.

Cream of Beet Soup.—Boil the beets tender. While hot skin and chop fine. Simmer in enough milk to cover until pulpy. Strain, season, and thicken for cream soup. Serve with small cubes of bread.—Mrs. T. S. Pearce, 388 Garfield ...

...TY KEPT FAITH, ...SIDENT'S IDEA

...of 1908 Fulfilled; ...Best Country Ever Had, Taft's Opinion.

...EFITS IN NEW LAWS.

...kers Credited with Most of ...k Done, but Some Insurgents Are Liked.

(Continued from first page.)

...house would refuse, of course, to ...kin the legislation he so earnestly ...s. It would hamper his administra- ...in every possible way.

...And while, from a legislative point of ...w he would be able to achieve little ...h a Democratic house, it is the belief ...the president be still could do many ...ngs in administration which would be ...great value to the country. He pro- ...s to introduce economy in government, ...ine the several departments upon a ...ness basis, to create an efficient ma- ...ry which will run smoothly and at the ...st possible cost.

WHAT TAFT HAS IN MIND.

...As an indication of what the president ...s in mind attention may be called to ...reorganization and saving which have ...ted in the treasury department and ...the postoffice department. The latter ...rtment actually turned back ten out ...the seventeen millions of the deficit for ...ich an appropriation was made. As a ...lt at the end of the last fiscal year ...of the anticipated deficit of $40,- ...there was a surplus of $13,000,- ...which, as the president suggests, is ...y wonderful showing.

...The president is not concerned about ...t of the elections upon his per- ...l interest. He is not looking for- ...rd to 1912, not directing his acts or his ...ughts toward securing renomination and ...election to the office he now holds.

GOING TO DO THINGS RIGHT.

...He is seeking to do the things at hand ...and to do them in the right way. If his ...ures be approved, well and good. If ...t be not approved, well and good also. ...That this is his state of mind is shown by ...his decision not to take any managerial ...part in the approaching campaign.

...He will do what he can to assist the ...party, but he will not permit politics to ...interfere with his work. For instance, he ...has to make such important appointments ...as that of chief justice and two associate justices ...of the United States Supreme court. ...must organize a commission to investi- ... railroad capitalization, a commis- ...to reform business methods in gov- ...ment departments, a universal peace ...mission.

...He must appoint five lawyers as judges ...the United States Circuit bench, who ...constitute the court of commerce ...ated by the recent railroad law. As ...of the men selected will be a mem- ...of the interstate commerce commis- ...n, a able successor must be chosen.

WANTS THE RIGHT MEN.

...Nothing in the judgment of the presi- ...t is more important than the appoint- ...of the right men.

...In addition Mr. Taft desires to have ...special message drafted before he re- ...s to Washington. He will have to ...ider and pass upon the recommenda- ...s of the army board of engineers, ...to select the reclamation projects ...shall be carried without delay to ...execution.

...Every department has its large ques- ...s of policy which constantly are being ...ught before the president for decision.

PROUD OF WORK DONE.

...As far as what has been accomplished ...concerned, the president is proud of it. ...There ought to be no doubt on this score. ...Some of the pride he feels is founded ...on the fact that the legislation enacted ...was enacted by the regular vote of the ...Republican party.

...It is true some changes were made in ...various bills at the instance of the ...Insurgents and Democrats, but the pres- ...ident asserts they were few in number. ...The main features, with the exception ...of the tariff law, were foreshadowed in ...the message he made before congress assem- ...bled last December, in his several mes- ...sages and in bills which were especially ...framed by his direction for the consid- ...eration of congress.

TARIFF RESULT PLEASES HIM.

...The way in which the tariff law has ...worked has given the president consid- ...erable satisfaction. He fully justifies the ...pledge he made for it at Winona, that it ...would be the best law of the kind ever en- ...acted. The value of the law as a revenue ...producer is established. With reference ...to its effect upon the consumer, the pres- ...ident holds that it generally is in his ...favor.

...Some reductions were made in the ...rates on necessities, while the increases ...were largely in luxuries, such as wine and the ...like. Proof of this fact and of the falsity ...of claims that the tariff is responsible ...for the high cost of living has been fur- ...nished the president.

DINING CAR MENU TEST.

...An investigator took the menu of a ...dining car, which contained ninety items, ...and applied the tariff to each item. He ...found that seventy had been untouched, ...that fifteen had been reduced, and ...that increases on only five. The ...latter included olives, pineapples, sweet ...potatoes, plum pudding, and wines. ...Wherever he stopped he took ...dinner with the result that out of ...the forty-six items on the menu there ...was one increase—sweet cake—seventeen ...decreases, and the remainder, twenty- ...eight in number, were untouched. At an- ...other hotel the same procedure with re- ...spect to forty-five items showed nine re- ...ductions and no increases.

OPINION OF INVESTIGATOR.

..."So far as the necessities of life, in the way of food products, being affected by any change from the Dingley to the Payne bill," the investigator concluded, "the changes made are all downward, and we need have no fear of taking a radical position in that respect."

The president never has made any secret of his dissatisfaction with the wool schedule and the cotton schedule. These, by his direction, are being scrutinized by the board of experts he has appointed. With the appropriation placed at its disposal the board will be able to make a thorough and comprehensive inquiry, and is certain to get results, the president believes, which will be highly advantageous.

DOESN'T FAVOR COMMISSION.

He does not favor a tariff commission. Such a body, vested by law with inquisitorial powers, would not, in his judgment, be able to obtain the complete information which is necessary to reach a correct conclusion, since it would antagonize merchants and manufacturers and dispose them to block its efforts to get at the truth.

Moreover, the president, of course, as he points out, is not the lawmaker. Congress, under the constitution, alone has the right to make laws, and it is questionable whether it could delegate its power to any body of men.

Prof. Emery, chairman of the Taft tariff board, has reported that the experience of Germany has opposed that country decidedly to the tariff commission plan.

SEES REAL BENEFITS.

Real and immediate benefits, in Mr. Taft's view, have flowed from the legislation enacted. In the regulation of railroads the principal improvement, he thinks, attends the institution of the commerce court in the determination of the legality of orders made by the interstate commerce commission.

Heretofore appeals have been taken through the Circuit courts to the Courts of Appeals and thence to the Supreme court. This procedure has lent itself to confusion of interpretation and to woeful delay.

WORK MORE EFFECTIVE.

The president believes the creation of a single court, empowered to deal with questions arising from the action of the interstate commerce commission, its members versed in the principles and precedents controlling the application of the interstate commerce laws, will result in the establishment of a uniform system of practice, in harmonious rules, and in expedition, making the work of the commission much more effective than ever before.

The railroad law also gives the commission power, of its own motion, to investigate the reasonableness of rates, and if found unreasonable to fix those which will be reasonable.

RIGHTS TO SHIPPER.

The commission is empowered to readjust classifications—a power it did not have before, or which at least was doubtful.

The shipper now has the right to demand a written statement of the rates from the authorized agent of the railroad company. The new law authorizes the interstate commerce commission to suspend the operation of increased rates until it can look into the question of the reasonableness of the increase.

The president is rather doubtful as to the effect of the long and short haul clause.

It may give a little more power to the commission and be a little less liberal to the railroads in fixing a higher rate for a shorter distance, but he is inclined to think the difference is not great.

In addition the commission is given power to establish through routes and joint classifications and to establish joint rates, and the shipper has the right, as between joint routes, to select the route over which his merchandise shall be carried.

PROVISIONS HE RECOMMENDED.

These provisions Mr. Taft recommended in his Des Moines speech and were included in the bill drafted by the attorney general. He recommended also at Des Moines a provision by which railroads, in spite of the anti-trust law, were permitted to make traffic arrangements fixing rates for not exceeding thirty days.

Former President Roosevelt had made the same recommendation, and it was a plank in the Republican platform. However, congress refused to enact the provision on the ground that it was unwise to amend the anti-trust law.

DENIES REPEAL CHARGE.

The charge that the attorney general's bill contemplated the repeal of the law as to railroads Mr. Taft declares to be utterly unfounded, except as stated above. As a matter of fact, the bill specifically provided that nothing therein should be construed to amend or modify the law, except in respect to the thirty day traffic agreement.

The importance of the postal savings bill is generally conceded. In the opinion of Mr. Taft, it will promote thrift among the poor, who are not disposed to deposit money in banks because of their distrust of such institutions, and so spend the money they otherwise would save.

THINKS LAW WELL DRAWN.

He also anticipates that the postal savings banks will afford a depository to those who hoard their money at home and who may be induced by government responsibility and promise to repay to turn their money into the postal banks.

Mr. Taft believes the measure to be well drawn, conserving the interests of the depositor, the locality in which he resides, and the government.

The conservation law confers upon the president the power to withdraw all lands of the public domain subject to settlement from the operation of law, and to hold them for any public purpose.

WITHDRAWAL OF LAND.

This authority has enabled Mr. Taft to withdraw more than 70,000,000 acres of land—water power sites, coal, phosphate, and oil. This action has produced a status quo in respect to which consideration may be given as to the best methods for the proper disposition of this land.

The president holds that the bond issue of $20,000,000 was made necessary by the extravagant and unbusinesslike methods of the reclamation service, which had gone ahead without much regard to the amount of money available and promised to settlers in the west the completion of projects at a certain cost to be collected in the form of annual water rents from the settlers.

It has developed there is not enough money in the fund drawn from the sale of public land to carry on the work satisfactorily, and in the $20,000,000 bond law power is provided to supplement bonds now in the treasury to complete the work.

A step toward reform in politics is provided, the president holds, in the law requiring publication of campaign contributions. Statehood has been granted separately to Arizona and New Mexico. Other measures have been passed making for efficiency in government.

LIKES SOME INSURGENTS.

None of these measures, as the president points out, owes its origin or important features to the insurgents. He does not class all the insurgents as hostile to the party.

Such men as Murdock, Kinkaid, and Hayes of California have his gratitude. Their fight was upon the rules and organization of the house, and with such action he has no quarrel. It is betraying no secret to say he heartily approves the liberalization of the rules.

But the president decidedly resents the action of those insurgents who have represented him as the tool of "the interests" and ascribed to him motives of the basest character.

Such men cannot expect any consideration from him.

CANNON NO LONGER ISSUE.

With respect to Mr. Cannon's continuance as speaker, Mr. Taft has no concern, since it is the house of representatives which alone has the power to choose its own officers.

But Mr. Cannon is no longer an issue. By no possibility could he be reelected to the position he now occupies.

Mr. Taft believes the party should be judged by its acts. Upon the presentation he is able to make he asks how the party reasonably can be refused continuance in power, especially when the party seeking to supplant it has demonstrated its inefficiency both in administration and legislation.

Wins Lowry Scholarship.

Hirsch Soble, 18 years old, son of Mrs. Rosa Soble, 1048 North Ashland avenue, will receive free tuition at the University of Chicago during the collegiate year as the result of excellence in scholastic standing. Announcement was made yesterday that the Walter D. Lowry scholarship of $120 in tuition had been given to him. The boy attended the university last year, when he had a free scholarship from Tuley High school.

THREAT OF TROOPS AWES CLERICALS

Spanish Anti-Government Demonstration Planned for Sunday Is Abandoned.

SEES PLOT OF CARDINALS.

Conspiracy to Force Ministerial Crisis at Bottom of Unrest, Premier Says.

[BY CABLE TO THE CHICAGO TRIBUNE.]

MADRID, Aug. 5.—Official announcement was made late tonight that the manifestation scheduled to be held at San Sebastian on Sunday has been abandoned.

The Catholic newspapers, it was said, will publish manifestoes explaining the decision.

The government's preparations to repress the demonstration showed a disposition to deal with the situation with an iron hand. Fear of bloody conflicts in the streets of San Sebastian induced the leaders to call off the demonstration.

The position of the government was greatly strengthened tonight when former Prime Minister Maura counseled the conservatives to discountenance the demonstration and aid the government in maintaining order.

So serious a view of the situation did the government take that 25,000 troops were ordered to the Basque provinces.

Charge Plot of Five Cardinals.

The government openly charges that the manifestation at San Sebastian was secretly arranged in Rome at a meeting of five cardinals, included among whom were Cardinals Merry del Val and Rampolla, the object being to bring pressure upon King Alfonso to get rid of Premier Canalejas and appoint a new and more friendly ministry with which the negotiations between the government and the vatican could be resumed. If Canalejas did not fall, it is charged, Mgr. Vico, the papal nuncio, was to be recalled to Rome.

Premier Canalejas declared today that he knew of the alleged intrigue masking an apparent religious movement and that King Alfonso had been informed.

Planned to Crush Demonstration.

The premier reiterated this view at a meeting of the cabinet this afternoon. He told his colleagues he was determined to pursue a strong policy and was confident of the support of a majority of parliament and among people of all shades of liberalism throughout the country. He made a similar statement to the newspaper men, saying the present movement, while ostensibly religious, was merely an attempt at revolutionary reaction on the part of the extreme conservatives and Carlists.

"We are determined," said the premier, "to crush the proposed San Sebastian demonstration with all the police and military necessary to accomplish the task. The required measures already have been taken. The movement will be repressed with the utmost energy and severity, but without cruelty.

"The governor of San Sebastian has given orders that the name and estate of every man arriving in the city shall be registered, and steps are being taken to prevent the sale of firearms to any demonstrators.

Prosecution for Insults by Wire.

"I have received so many telegrams of a grossly insulting nature from our clerical adversaries that I have had to hand them over to the judicial authorities so proceedings may be taken against the authors. Violent telegrams also have been sent by these people from the other side of the French frontier to King Alfonso, protesting against the government's action in preventing them from going to San Sebastian Sunday by train or steamer.

"I shall be at San Sebastian Sunday with two of my ministerial colleagues, while the remaining members of the cabinet will remain in Madrid to form a council for the purpose of taking such measures as may be deemed advisable and as events may call forth. A strong force of civil guards already has been concentrated at San Sebastian, while two regiments of infantry and one of cavalry are now on the way there. Two more regiments of each arm of the service are ready to start at any moment from Alcala and Saragossa. Military trains to transport these troops are all made up and standing at the respective stations."

Sagasta Says Clericals Are Arming.

Señor Sagasta, minister of the interior, talked in a similar strain. He added that in addition to the political agitators there was a certain element interested in speculation on the bourse, the members of which would stop at nothing to hammer down the prices of Spanish securities. The minister was quoted further as saying:

"We know now that the Clericals have bought all the weapons and ammunition in the shops at San Sebastian, and the government fears it will be compelled to use extremely violent measures to suppress the trouble. We have sufficient troops, however, to enforce order."

Don Jaime Waiting at Biarritz.

Large numbers of persons were pouring into San Sebastian tonight from various parts of the Basque provinces. The majority are on foot, but quite a number of vehicles, carrying would-be demonstrators, have arrived. For the most part they are ignorant peasants whose religious fervor has been worked upon till they really believe they are marching to defend the faith against the infidel.

Premier Canalejas said today that the violence of the telegrams he was receiving warranted the prosecution of their senders.

Both Gen. Weyler, the captain general of Catalonia, and Count Sagasta, the minister of the interior, will go to San Sebastian to be in immediate charge in case of disorder.

$14.50

We have taken all our $20 and $22 Suits left from the season's best sellers and marked them at $14.50.

This is a great chance to get goods of the Browning, King & Co. values at reduced prices.

We close today at 6 p. m.

Browning, King & Company

191 and 193 State Street CHICAGO

Pure Water 2 CENTS A DAY IN ALL WELL-APPOINTED HOMES

RED CROSS FILTER CO. 171 Washington Street | TEL. MAIN 3018

Broadway, New York

The World's Most Famous Thoroughfare

is only one of the many attractions of the metropolis as a vacation center.

New York City abounds in summer pleasures and is the gateway to the most famous of the Atlantic Seaside Resorts.

Excursion Fares via

Lake Shore—New York Central

NEW YORK CENTRAL LINES

New York and return $28.20

Boston and return - 29.60

Also low fares to New England and all Eastern Summer Resorts. Choice of boat or rail between Cleveland and Buffalo, and Albany and New York. Liberal stop over privileges.

Write or call for detailed information or phone Harrison 7600. L. D. Heusner, G.W.P.A.

Lake Shore Ticket Office, 180 Clark Street
WARREN J. LYNCH, Pass. Traffic Mgr.

Here Is the CITY FUEL Guarantee Certificate

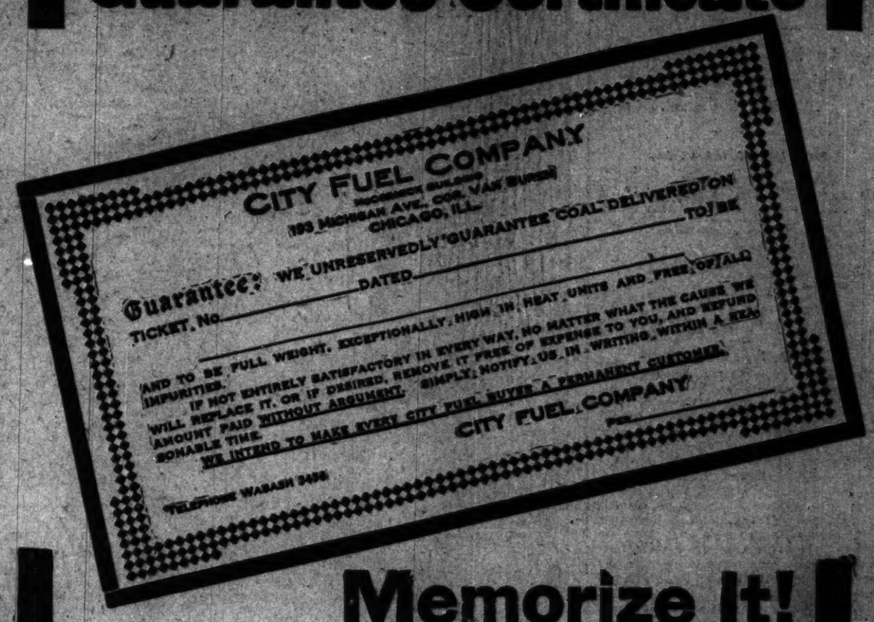

Memorize It!

Get Guaranteed City Fuel and the City Fuel Guarantee Certificate from your dealer or from us!

City Fuel Company

"City Fuel is Guaranteed Fuel!"

17th Floor McCormick Bldg. Corner Michigan and Van Buren

Phone Wabash 3456

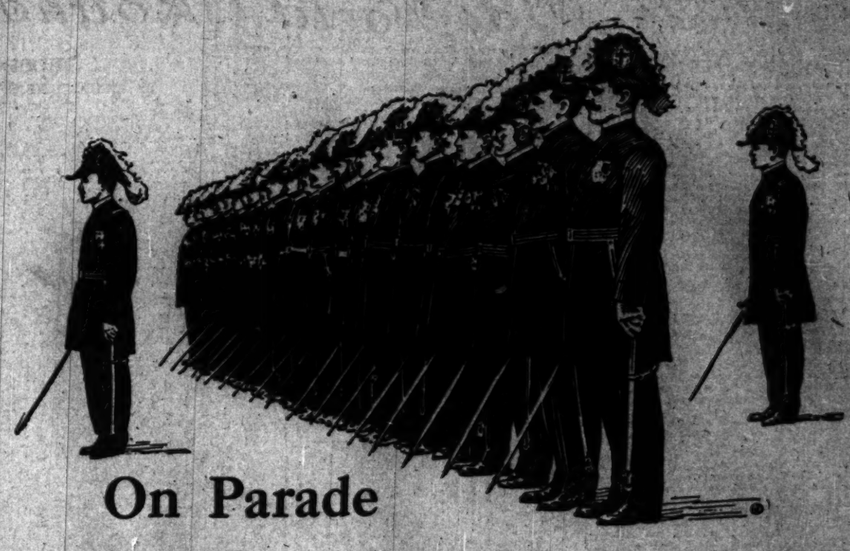

On Parade

Chicago welcomes the greatest crowd since World's Fair time. Knights Templar and their friends are pouring into the city by hundreds of thousands for the great Conclave Week.

Accommodations will be found for all who come—but nearly all hotel space was reserved a year ago.

Here is a great emergency—the city must receive most of its visitors in private homes. People who ordinarily would not go into the business of providing the public with board and lodging are now opening their houses and advertising good rooms to rent. This is at once profitable and public spirited. No tenants could be more desirable than our honored visitors. Now is the time to get your notice before them in the paper they know best—The Chicago Tribune.

Every visitor who has not secured accommodations in advance is earnestly advised to consult the Rooms and Board columns of The Tribune's classified section. Comfortable quarters are offered there by people who realize the high class accommodations demanded by Chicago's guests. From this list you can select pleasant, quiet rooms with good transportation to the center of things.

Up to 6:30 tonight you can phone us an ad to appear tomorrow in the great Sunday Tribune Board and Lodging Directory. Competent ad takers are on the other end of the wire to put your notice in the best possible form.

Call Central 100 Early Today

The Chicago Tribune.

You Are Not at All Likely to Get Knockout Drops at a Pink Te

Carefully

WHITE SOX TRIM NEAREST RIVALS

Duffites Gain on Washington, Beating the Senators by Five to Two Score.

DOC STILL IS HOODOO.

Visitors Fail to Find Dentist's Wild Heaves; Dolly Gray Big Aid to Locals.

Standing of the Clubs.

	W.	L.	Pct.		W.	L.	Pct.
Philadelphia	69	31	.690	Cleveland	43	49	.467
Boston	59	39	.602	Washington	39	57	.406
New York	56	40	.579	CHICAGO	37	57	.394
Detroit	54	42	.557	St. Louis	33	63	.306

Yesterday's Results.

Chicago 5; Washington, 2.
Boston 1; Cleveland, 7 [first game].
Boston 8; Cleveland, 7 [second game].
Detroit, 9; New York, 6.
Philadelphia 9; St. Louis, 5.

Games Today.

Washington at Chicago — Boston at Cleveland.
Phila. at St. Louis — New York at Detroit.

BY R. W. LARDNER.

Yesterday's game on the south side may have seemed tame to outsiders after that long and brilliant affair of Thursday. But to a large majority of the folk who paid to get in, it wasn't tame at all, for the Sox won, 5 to 2.

To be sure, it was only Washington that was licked, but games won from the Senators are just as valuable as any others, a little more so at present, inasmuch as the Sox are fighting with that club for sixth position. The victory of Duffy's team put it within one game of the place next higher up and encouraged it to go out and win today's and move up on practically even terms with the boys from the capital.

Doc White pitched, as a matter of course. He always pitches against the men from home if it's anywhere near his turn. He pitched a funny game of ball, not at all like his usual ones. For one thing, he was wild, and wildness never was one of his bad habits. He was hit pretty hard in the third inning, when the Senators scored their two runs. After the third he wasn't touched, although his lack of control kept him working almost all the way through.

Gray Falls to Puzzle.

Against the Doc was Dolly Gray. This was most appropriate. White pitching for the men in white and Gray for the men in gray. Couldn't have put that over if the Senators had worn last year's traveling costumes. Gray was a puzzle to anybody except White himself and Meloan. Doc fanned three times, having got the habit from watching Charley French. Jack Collins and Walsh in Thursday's game. Meloan struck out only twice, but redeemed himself by driving in a run with a ball that Unglaub ought to have stopped in his hip pocket. Probably the youngster made a face at Robert and scared him out of it.

The Senators thought they had something of a lead when their hitting gave them their two tallies in the third. The Sox had scored once because of Gray's wildness. But Pat Payne gave an inkling of how easy the Washington left-hander was by breaking it up in the fourth with a clean triple to right with two Sox on bases. That took all the pepper out of the MacAleer crowd. Gray continued to make wild pitches long enough to help the Chicago boys to two more later in the day, two that they didn't need at all.

Team Made Up of Infielders.

Manager Jim presented a ball club made up almost entirely of infielders. Gray and Gessler were the only ones on it who couldn't be classed as such. Mr. Henry of Amherst has done a lot of first basing and the other six were brought up right around the bags. Herman Schaefer was in center, another appropriate thing because of the other name, which is Middle. Wid Conroy was in left and the rest were where they belonged. Mr. McAleer had seven right handed hitters against Doc, but, as has been said before, they couldn't do anything except be sent back.

The defense wasn't much to boast of on either side. Fred Parent made his daily swell catch and that was about the only fielding stunt worth mentioning. Jack Collins led the Sox attack with two singles and a walk in four chances, and Schaefer was the king pin of the Senators, hitting safely twice and walking twice, once because a pitched ball was stopped by his thigh.

Schaef started the first inning with a clean single to left, went around to third on the infield outs of Killifer and Elberfeld. McBride popped a fly to Zeider. Gray began getting wild in the Chicago second. More than one run might have been scored then, but for a rather nice play by Young Henry. Dougherty walked and Tannehill sacrificed.

Purtell's Single Scores Pat.

A wild pitch sent Pat to third and he scored on Purtell's single to center, which probably wouldn't have been a single if the infield had been playing out. Collins' safe one over second sent Billy to that bag. Payne dumped a little one in front of the plate. Henry scooped it up cleanly and shot it to third just in time to force Purtell. Then Doc fanned for the first time.

The Senators came back with their only real transactions of the day. One out, Gray beat out an infield hit just out of White's reach. Schaefer grounded a single to center and Killifer sent one to left which counted Gray and drove Herman to second. Parent made a pretty catch of Elberfeld's low fly, but McBride shot safely to center and Schaefer crossed the plate. Conroy grounded to Tannehill for the third out.

Unglaub walked with one out in the fourth, but the next two were soft. A pass to Schaefer opened the fifth. Killifer forced the Dutchman at second and, then stole. Elberfeld fled to Zeider and McBride walked. Purtell grabbed Conroy's bounder and stepped on third, forcing Killifer.

Gessler was handed a base on balls at the start of the sixth, but he had to stay right on first and watch the next three go out. One down in the ninth, Henry was safe on Tannehill's fumble. Clyde Milan hit for Gray and fled to Meloan. Schaefer was hit by a pitched ball, but White diverted the course of Killifer's sharp rap to Zeider and Herman was tossed out at second.

Payne's Drive Beats Senators.

The inning in which Payne's drive beat them was the fourth. Dougherty was out when Tannie beat a bounder over Gray's head. Purtell fled to Schaefer and Collins walked. Payne combed one almost to the fence near the right foul line and made three bases on it, Tannehill and Collins scoring. And this was followed by Doc's second whiff.

Tannehill was wounded by a pitched ball in the sixth. Purtell sacrificed and Collins' single sent Lee to third. Payne went out without helping any, but Gray kindly supplied another wild pitch before White had a chance to strike out. Tannie scored on it and Collins went to third, where he was left.

Freddie Parent stole the fifth and just ran in the seventh. Zeider walked and Freddie forced him. Fred took advantage of Gray's long wind-up and helped himself to second and third. Meloan rolled one toward Unglaub, who tried to throw it home before he had it. The ball went to right field. Parent strolling in and Meloan reaching second. He died there, for Dougherty flied to Gessler and Tannehill grounded to Elberfeld. Score:

CHICAGO.

	AB	R	BH	TB	BB	SH	SB	PO	A	E
Zeider, 2b	3	0	1	1	1	0	0	3	4	0
Parent, cf	4	0	0	0	0	1	0	1	0	0
Meloan, rf	4	1	0	0	0	0	0	1	0	0
Dougherty, lf	3	1	1	0	0	1	0	0	0	0
Tannehill, ss	3	0	0	0	1	0	0	1	2	0
Purtell, 3b	3	1	1	1	1	0	0	1	1	1
Collins, 1b	3	1	1	1	1	0	0	11	0	0
Payne, c	3	0	1	3	0	0	0	6	0	0
White, p	2	0	0	0	0	0	0	0	2	0
Totals	28	3	5	6	3	2	0	27	9	1

WASHINGTON

	AB	R	BH	TB	BB	SH	SB	PO	A	E
Schaefer, cf	3	1	1	1	2	0	0	1	0	0
Killifer, ss	4	0	0	0	0	0	1	2	3	0
Elberfeld, 3b	4	0	0	0	0	0	0	0	2	0
McBride, se	3	0	1	1	0	0	0	1	0	0
Conroy, lf	4	0	0	0	0	0	0	1	0	0
Gessler, rf	3	0	0	0	1	0	0	0	0	0
Unglaub, 1b	3	0	0	0	0	0	0	12	1	0
Henry, c	3	0	0	0	0	0	0	5	0	0
Gray, p	2	0	0	0	0	0	0	0	3	0
*Milan	1	0	0	0	0	0	0	0	0	0
Totals	32	1	2	2	3	0	1	24	9	0

*Milan batted for Gray in ninth.

Washington	0	0	2	0	0	0	0	0	0—2
Chicago	0	0	0	1	1	0	0	3	x—5

Three base hit—Payne. Struck out—By White, 4 [Conroy, Henry, Gray, 2]; by Gray, 1 [White]. Stolen base—Dougherty, Payne. Bases on balls—Off Gray, 2; off White, 1. Double play—Elberfeld-Unglaub-Elberfeld. Hit by pitcher—Tannehill, Schaefer. Wild pitches—Gray, 2. Time—1:47. Umpires—Perine and Dineen.

HE FELL BY THE WAYSIDE.

NOTES OF THE WHITE SOX.

Umpire Perine informed us that there was only one "r" in his name. However, there are two "l's" in Bull.

Walter Johnson probably will pitch the Sunday game. Rob Groome is about due to work and may face us this afternoon.

Al Tearney lost another meal betting that Meloan would reach first base three times at least. Al will be a disappointed party unless the youth has a field day pretty soon.

When White was going after Gray's hit in the third he stepped on Cap Zeider's finger and mutilated it a little. Certainly a hoodooed play.

Kid Elberfeld played third base like a 21 year old. He looked fast and his arm appeared to be just as strong as ever.

Ed Zwilling, the new sanitary outfielder from Battle Creek, was reported during the game. Before leaving B. C. he was given a nice looking watch and chain by the bugs. Zwilling may play today. Zwilling to anyway. He throws left handed and bats that way, too.

Manager "Danrer" Grant of the Evansville Central league club saw the game. He was scouting for big league team and thought some of the Sox and Senators could help the Evas in their business. He intends to offer Manager McAleer the Ohio river for Walter Johnson.

To a few of his closest friends Doc White passed out professional copies of his southern croon, "Little Puff of Smoke, Good Night." The proud young composer already has been promised that the song will be heard in public. Miss Stella Mayhew is expected to spring it in a few days.

Elberfeld engineered a nice double play in the third. Zeider was on first and Parent sacrificed. Elberfeld had to race in to field the ball and third was left uncovered, so Rollie tried to get there, but the ball got back in time to take Unglaub's perfect return and block the Sox captain out of the bag.

RED SOX TROUNCE NAPS TWICE.

Boston Wins First Contest, 7 to 3, and Second, 8 to 2—Speaker's Hitting Is Feature.

Cleveland, O., Aug. 5.—Boston defeated Cleveland twice, 7 to 3 and 8 to 2. The first game was a slugging match in which Boston was more successful in bunching its hits. In the second game Boston clinched the victory in the third inning when two passes were followed by three doubles. Speaker's batting was a feature. Scores:

Cleveland	R	H	P	A	E	Boston	R	H	P	A	E
Turner, 2b	0	0	2	3	0	Hooper, rf	0	1	0	0	0
Stovall, 1b	0	2	10	1	1	Engle, 3b	1	2	3	2	1
Graney, lf	0	1	2	0	0	Speaker, cf	2	2	3	0	0
Lajoie, 3b	1	1	1	1	0	Lewis, lf	1	1	2	0	0
Bemis, c	1	1	6	3	0	Gardner, 2b	0	1	0	6	1
Niles, rf	1	2	0	0	0	Lewis, lf	2	1	1	0	0
Hinchman, ss	0	0	2	2	0	Wagner, ss	0	0	2	4	0
Ball, ss	0	1	1	3	2	Carrigan, c	1	2	4	1	0
Harkness, p	0	0	1	2	0	Hall, p	0	0	0	2	0
Lisk, p	0	0	0	0	0						
Totals	3	9	27	15	3	Totals	7	10	27	14	2

Cleveland	1	0	0	1	0	0	0	1	0—3
Boston	0	0	3	0	0	0	0	4	x—7

Two base hits—Niles, Hall, Carrigan, Engle. Three base hits—Stahl, Speaker. Sacrifice hits—Wagner, Hooper, Gardner. Stolen bases—Turner, Bemis. Double plays—Graney-Bemis; Gardner-Stahl. Hits—Off Harkness, 8 in 4 innings. Bases on balls—Off Lisk, 1; off Hall, 1. Struck out—By Harkness, 1; by Hall, 4. Passed ball—Bemis. Time—1:55. Umpires—Kerin and Connolly.

SECOND GAME.

Cleveland	R	H	P	A	E	Boston	R	H	P	A	E
Turner, 2b	0	0	2	3	0	Hooper, rf	1	2	0	0	0
Stovall, 1b	1	0	12	3	0	Engle, 3b	2	1	0	4	0
Graney, lf	1	0	2	0	0	Speaker, cf	2	4	3	1	0
Lajoie, 2b	1	1	1	2	1	Stahl, 1b	1	1	9	0	0
Easterly, c	0	0	7	1	1	Gardner, 2b	1	1	1	3	1
Niles, rf	0	2	2	1	0	Lewis, lf	0	2	3	0	1
Birmingham, cf	0	1	2	0	0	Wagner, ss	0	2	1	4	0
Ball, ss	0	0	1	2	0	Carrigan, c	0	0	6	0	0
Kaestner, p	0	1	0	2	0	Smith, p	1	0	1	0	1
Totals	5	9	27	17	2	Totals	8	14	27	14	3

Cleveland	2	0	1	0	0	0	0	0	0—3
Boston	2	0	4	0	0	1	1	0	x—8

Two base hits—Speaker [2], Stahl, Wagner. Sacrifice hits—Hooper, Lewis. Stolen bases—Turner, Birmingham, Stahl. Double plays—Speaker-Wagner-Turner; Lajoie-Stovall. Bases on balls—Off Kaestner, 2; off Smith, 3. Hit by pitcher—By Kaestner, 1 [Stahl]. Struck out—By Kaestner, 2; by Smith, 3. Wild pitches—Kaestner, 2. Time—1:51. Umpires—Connolly and Kerin.

Other Baseball Results.

Albany 6; Prophetstown, 1.
Eldora, 2; Mason City, 0.
Arcola, 8; Arthur, 0.
Paducah, 2; Harrisburg, 0.

Yanks Beat Cards for Player.

Richmond, Va., Aug. 5.—By a margin of fifteen minutes the New York Americans succeeded in closing negotiations with Manager Steve Griffin of the Danville Virginia league team ahead of the St. Louis Nationals for the purchase of Shortstop Priest of the Danville team.

SHAW TAXICABS HARRISON 7531

TIGER RALLY IN FOURTH ROUND GIVES YANKS 9-6 TRIMMING.

Champions Fall on Ford and Drive Him from Slab—Crawford Stars with a Homer with Two On.

Detroit, Mich., Aug. 5.—Detroit fell on Ford for eight runs in the fourth inning today and defeated New York, 9 to 6. Five singles, two bases on balls, Ford's balk, which let Moriarty score, and Crawford's home run with two men on bases, produced the eight tallies. Score:

Detroit	R	H	P	A	E	New York.	R	H	P	A	E
D. Jones, lf	1	1	1	0	0	Daniels, lf	1	0	2	0	0
Delahanty, 2b	1	1	3	2	0	Hemphill, rf	2	1	2	0	0
McIntyre, ss	0	0	1	3	0	Knight, ss	1	2	3	3	0
Crawford, rf	1	1	3	0	0	Cree, cf	1	2	0	0	1
Moriarty, 3b	2	1	1	2	1	Chase, 1b	0	2	8	1	0
Dubuc, c	0	0	5	0	0	Gardner, 2b	0	0	1	3	0
T. Jones, 1b	1	2	10	0	0	Laporte, 2b	0	1	1	0	0
Schmidt, c	1	1	1	1	2	Austin, 3b	0	0	0	0	0
Donovan, p	1	1	0	2	0	Mitchell, c	0	1	5	2	0
						Ford, p	0	0	0	2	0
						Fisher, p	0	0	1	2	0
						*Foster	0	1	0	0	0
Totals	9	11	27	11	3	Totals	6	10	24	7	2

*Batted for Fisher in ninth.

New York	0	0	0	6	0	1	0	2	0—9
Detroit	0	0	0	0	0	0	0	0	0—6

Two base hit—Mitchell. Home runs—Crawford, Knight. Hits—Off Ford, 7 in 4 innings. Sacrifice hit—T. Jones. Stolen bases—D. Jones [2], McIntyre, Moriarty, Daniels [2], Hemphill, Gardner. Bases on balls—Off Donovan, 2; off Ford, 4; off Fisher, 1. Struck out—By Donovan, 5; by Ford, 4, by Fisher, 1. Time—1:36. Umpires—O'Loughlin and Egan.

Philadelphia, 9; St. Louis, 5.

St. Louis, Mo., Aug. 5.—Philadelphia defeated St. Louis, 9 to 5. The visitors hit Powell hard in the fifth inning, making seven runs, after which Bailey was placed on the slab. J. Harry Coffindaffer made his first appearance as an umpire. Score:

St. Louis	R	H	P	A	E	Philadel's	R	H	P	A	E
Stone, lf	2	2	1	0	0	Oldring, rf	1	1	2	0	0
Hartzell, 2b	0	0	1	7	0	Oldring, cf	2	2	1	0	0
Wallace, ss	1	0	3	4	2	Collins, 2b	1	1	1	1	0
Newnam, 1b	0	0	9	2	0	Baker, 3b	1	1	0	2	1
Schweitzer, cf	1	1	2	1	0	Davis, 1b	1	1	8	0	0
Griggs, rf	0	1	4	0	0	Murphy, rf	0	1	2	0	0
Truesdale, 2b	0	1	2	3	1	Barry, ss	1	1	3	4	0
Stephens, c	0	0	4	1	0	Thomas, c	1	1	4	0	0
Powell, p	0	0	0	0	0	Plank, p	1	1	0	2	0
Allen, c	0	1	2	0	0						
Bailey, p	0	1	1	1	0						
Totals	5	9	27	14	3	Totals	9	9	27	8	1

St. Louis	1	0	0	0	0	0	4	0	0—5
Philadelphia	3	0	1	0	0	4	0	0	1—9

Two base hits—Oldring, Truesdale, Plank, Lord, Stone, Allen, Schweitzer. Sacrifice hits—Hartzell, Collins, Barry. Double play—Barry-Davis. Passed ball—Stephens. Stolen base—Newnam. Wild pitch—Powell. Bases on balls—Off Plank, 2; Schultz, 2; Powell, 1; by Bailey, 2; by Plank, 1. Hits—Off Powell, 6 in 4 1-3 innings. Time—2:01. Umpires—Evans and Coffindaffer.

DODGERS BEAT CARDS TWICE.

Brooklyn, N. Y., Aug. 5.—Brooklyn made it five straight from St. Louis by winning today's double header. Huggins and Hulswitt were banished because of too much kicking over a decision by Umpire Eason. Dalton ran into a fence in the eighth chasing a foul fly and was knocked senseless, but recovered later. Scores:

St. Louis	R	H	P	A	E	Brooklyn	R	H	P	A	E
Hoffman, 2b	0	0	0	0	0	Lord, rf	1	1	2	0	0
Butcher, 2b	0	0	0	1	0	Daubert, 1b	1	1	6	2	0
Ellis, lf	0	0	0	0	0	Wheat, lf	1	1	9	0	0
Oakes, lf	0	0	0	0	0	Hummell, 2b	0	1	1	2	0
Mowrey, 3b	0	1	1	3	0	Dalton, rf	0	0	1	0	0
Konetchy, 1b	0	0	14	1	0	Dav'son, cf	0	0	2	0	0
Evans, rf	0	0	0	0	0	Lennox, 3b	0	0	1	2	0
Phelps, c	0	0	5	1	0	Smith, ss	0	0	1	0	0
Zacher, cf	0	1	4	0	0	Bergen, c	0	0	7	0	0
Hauser, ss	0	0	0	1	0	Rucker, p	0	0	0	3	0
Willis, p	0	0	1	1	0						
Backman, p	0	0	0	0	0						
Totals	0	2	24	14	3	Totals	3	5	27	7	0

St. Louis	0	0	0	0	0	0	0	0	0—0
Brooklyn	2	0	0	0	0	0	0	1	x—3

Two base hits—Zacher, Wheat [2]. Sacrifice hits—Smith, Rucker. Double play—Phelps-Konetchy. Phelps. Bases on balls—Off Rucker, 4; off Willis, 1; off Backman, 1. Struck out—By Rucker, 5; by Willis, 1. Wild pitches—Willis, 2. Hits—Off Willis, 6 in 7 innings. Time—1:50.

SECOND GAME.

St. Louis	R	H	P	A	E	Brooklyn	R	H	P	A	E
Butcher, 2b	0	0	2	2	0	Lord, rf	0	1	1	0	0
Ellis, lf	0	0	0	0	0	Daubert, 1b	1	1	10	0	0
Mowrey, 3b	0	0	1	3	0	Wheat, lf	1	1	1	0	0
Konetchy, 1b	0	0	8	0	0	Hummell, 2b	0	0	2	3	0
Evans, rf	0	0	2	0	0	Dav'son, cf	0	0	1	0	0
Phelps, c	0	0	6	1	0	Lennox, 3b	0	0	0	1	0
Zacher, cf	0	0	1	0	0	Smith, ss	0	0	2	2	0
Hauser, ss	0	0	1	1	0	Erwin, c	0	0	5	0	0
Harmon, p	0	0	0	1	0	Bell, p	0	0	0	1	0
Totals	0	0	24	9	0	Totals	3	3	27	14	0

St. Louis	0	0	0	0	0	0	0	0	0—0
Brooklyn	0	0	0	2	1	0	0	0	x—3

Two base hits—Butcher [2], Zacher, Wheat. Sacrifice hits—Davidson, Lennox, Smith. Stolen base—Mowrey. Double play—Smith-Hummell-Daubert. Bases on balls—Off Bell, 3; off Harmon, 2. Struck out—By Bell, 3; by Harmon, 6. Umpires—Eason and Johnstone. Time—1:55.

NOTES OF THE CUBS.

New York, Aug. 5.—[Special.]—Kroh struck out three Giants in a row. Murray in the third and Bridwell and Devlin in the fourth inning.

Only one exhibition game is booked for the Cubs this trip and that is with Buffalo on the way home. That gives them two Sundays off.

The Cubs have played ten games on this trip, winning eight and losing two of them. They have a seven games to play before starting westward.

The Cubs left early tonight for Philadelphia to insure a night of quiet repose before tackling Doolin's crew in the first of a series of four games tomorrow.

Schulte collected before leaving town two pairs of shoes and two big bags of alleged smoking tobacco, which were the spoils of his two home runs.

Murray made a swell catch of Tinker's fly close to the grand stand in the seventh, duplicating Schulte's catch of Doyle's long high one in the sixth.

With Pfiester on the hospital list Manager Chance is congratulating himself on the acquisition of Foxen to hand up curves to the left handed batsmen.

Jack Pfiester left this afternoon for Cincinnati with his injured wrist in a plaster cast, where it will have to stay for a fortnight. The doctor says Jack may be able to pitch again in a month if all goes well inside the wrist.

Although the day was perfect, cool, and almost cloudless the attendance was nothing like the old New York-Chicago crowds. But there was an improvement on those of the two previous matinees.

NOTES OF THE CUBS.

New York, Aug. 5.—[Special.]—The Giants saved some of their scalps and a little honor by beating the Cubs, 10 to 1, in the final game of the big series today. The crowd yelled just as gleefully when McGraw's men hammered Floyd Kroh all over the lot in the fifth inning as if it was a fourth straight victory for New York instead of only one out of four.

Mathewson came back at Chance's men looking for revenge and he got it in copious quantities. He was invincible while the Cubs had even an outside chance to win and would have shut us out all the way but for Artie Hofman's unexpected triple in the eighth. The Giants and their backers also got large chunks of revenge on Kroh, who was such a factor in their discomforture on the opening day of the series.

Awful Downfall of Kroh.

Floyd, who has been a conspicuous figure around the hotel since he restored himself to Chance's good favor by coming to Overall's rescue so nobly last Tuesday, had an awful downfall today. He was sent back to see if he could repeat his showing of the other day. For four innings he was successful and looked good with the help of sensational support in the outfield. With this great help Kroh got as far as two men out in the fifth inning looking good to everybody. The two Giant runs in the second were partly due to Johnny Kane and we still were within striking distance.

Then came the blowoff and before Kroh could stop the Giants in that fifth they had ripped off eight clean, hard wallops, including two triples and a double, which ought to have been a home run. Manager Chance let Kroh stick just to see how far they could go against him, then accepted the opportunity to try out Foxen, the former Philly. As soon as he got his bearings in the smoky atmosphere after Kroh's explosion, Foxen did well, allowing only two hits in three rounds.

Steinfeldt Out; Kane In.

The Cub infield was broken up by the absence of Steinfeldt, who aggravated an old jury in his left shoulder yesterday and found the injury too painful to permit him to work today. Doing so injured his shoulder in the July 4 series at Pittsburg, but paid little attention to it. Sliding into the plate the second time yesterday he twisted his arm and lamed his shoulder badly. Johnny Kane went to third so as not to break up the outfield by pulling Hofman into the infield.

Evers got a strained ankle which looked doubtful. Sheckard got the base on balls which John ought to have drawn, but it did him no good for he was doubled up with Hofman on Artie's hot poke to Christy. Kroh disposed of three Giants in short order in their half. The Cubs hit Mathewson hard in their second without getting a man on. Doyle made a sensational stop of Chance's hit, scooping the ball with one hand and retiring the P. L. Devlin coppered a hard one from Kling and Snodgrass pulled down Schulte's long liner.

Giants Get Two Runs.

The Giants landed on Kroh just as hard in their half and got two runs out of it with Kane's help. Murray soused a liner between left and center to the fence and made three bases on it. Bridwell scored Red with a single to center and Devlin sacrificed. Kane took Merkle's surrender and threw wildly to Chance, letting Bridwell to third, from where he counted when Chance knocked down Meyers' all over first, recovering the ball in time to retire the redskin. Matty fouled out.

Kroh himself made the first hit off Mathewson, but got nipped when Merkle retired Evers. Steve Kane robbed the Cubs of a double play in the local third, but did no damage. It was a sensational fielding round. After Snodgrass walked Sheckard made a high jumping catch of Doyle's terrific liner. Snodgrass then stole second, and when Becker smashed an awful fly to right center he started for home. But Hofman made a brilliant running capture of the fly. Snodgrass stopped and started back to second, then went on to third. The Cubs touched second with the ball when it came back, but Kane would not allow the out. Never mind, for Murray whiffed.

So Near to a Run but Yet So Far.

Sheckard opened the fourth with a single, Snodgrass made a lucky stab of Hofman's high liner, picking it out of the sun after losing sight of it altogether. Chance forced Sheckard and was forced by Kling. Tinker dropped a two bagger over right and almost into the grand stand in the fifth, but there was one out already. Kane popped and Kroh grounded the side out.

They got Kroh's measure for fair in the fifth and when it was over the Cub's tongues were hanging out from chasing long hits. Twelve Giants went to bat and eight of them scored before Kane could retire them. Meyers singled. Mathewson sacrificed. Snodgrass walked. Doyle singled to center and Hofman nailed Meyers, who tried to score on it. So far so good, but listen to the explosion that followed. Becker singled, scoring Snodgrass. Murray walked, filling the bases. Bridwell tripled to right, spilling three more runs over the pan. Devlin singled and Brid scored. Merkle thought a three bagger to left center, and Devlin rode home on it. Meyers ripped out his second single of the inning, scoring Merkle. Mathewson cut loose what would have been a home run over right, but thought too much of his legs to run, so made only two bases on it, while Meyers scored from first. Snodgrass kindly bunted to Kane and the rout was complete.

Foxen Stops Slugging.

Evers singled and Sheckard doubled to start the sixth but neither scored. Hofman and Kling struck out and Chance popped. Foxen went to the slab and stopped the slugging in the last three rounds. The Cubs broke the row of goose eggs at last in their eighth. Evers singled after Foxen was called out on a fly which Becker muffed. Sheckard struck out but Hofman smashed a three bagger to left, scoring John of Troy. Zim, who had taken Chance's place on first in the seventh, struck out. Score:

CHICAGO.

	AB	R	BH	TB	BB	SH	SB	PO	A	E
Evers, 2b	4	1	2	2	0	0	0	1	2	0
Sheckard, lf	3	0	2	2	1	0	0	1	0	0
Beaumont, lf	0	0	0	0	0	0	0	0	0	0
Hofman, cf	4	0	3	3	0	0	0	2	1	0
Chance, 1b	3	0	0	0	0	0	0	2	1	0
Zimm'rman, 1b	1	0	0	0	0	0	0	1	0	0
Kling, c	4	0	0	0	0	0	0	4	2	0
Schulte, rf	4	0	0	0	0	0	0	2	0	0
Tinker, ss	3	0	1	1	0	0	0	2	2	0
Archer, ss	0	0	0	0	0	0	0	0	0	0
Kane, 3b	3	0	0	0	0	0	0	2	2	0
Kroh, p	2	0	1	0	0	0	0	0	2	0
Foxen, p	1	0	0	0	0	0	0	0	0	0
Totals	33	1	7	11	1	0	0	24	9	2

*Batted for Tinker in ninth.

NEW YORK.

	AB	R	BH	TB	BB	SH	SB	PO	A	E
Snodgrass, lf	3	1	1	1	2	0	1	1	0	0
Doyle, 2b	4	1	2	2	0	0	0	2	4	0
Becker, cf	4	2	2	3	0	0	0	1	0	0
Murray, rf	4	2	3	5	0	0	0	2	0	0
Bridwell, ss	4	1	2	3	0	0	0	1	3	0
Devlin, 3b	3	2	1	1	1	0	0	0	2	0
Merkle, 1b	4	1	1	2	0	0	0	11	0	0
Meyers, c	4	1	2	2	0	0	0	6	0	0
Mathewson, p	3	0	1	2	1	0	0	0	3	0
Totals	32	10	12	19	4	0	1	27	12	0

Chicago	0	0	0	0	0	0	0	1	0—1
New York	0	0	2	0	0	0	8	0	x—10

Two base hits—Tinker, Mathewson, Sheckard. Three base hits—Murray, Bridwell, Merkle. Home run—Becker. Struck out—By Mathewson, 5; by Foxen, 4; by Kroh, 1. Sacrifice hits—Snodgrass, Meyers, Hofman, Kling, Kane,

Carefully Keep in Condition to Be Able to Tell How It Happened.

Pink Te

PHILLIES CLOU WAY TO VICTO

hampion Pirates Prove Victims in Fierce Batting Bee, 7 to 1.

ARL MOORE ON THE SI

uaker Hurler Pitches Game, While Opposing Pitchers Are Hammered Hard.

Philadelphia, Pa., Aug. 6.—Pi... batted Pittsburg's pitchers hard ... on easily, 7 to 1. The batting of ... uderus featured the game, the former ... hree two baggers in three times at bat and ... wo singles and a two bagger. Score:

Pittsburg.	R	H	P	A	E	Phila.	R	H
Byrne, ab...	1	2	1	2	0	Titus, rf....		
Leach, cf...	0	0	0	0	0	Bates, cf....		
Clarke, lf...	0	1	3	0	0	Grant, 3b....		
Wagner, ss.	0	2	3	5	0	Magee, lf....		
Flynn, 1b...	0	1	10	1	0	Walsh, 2b....		
Wilson, rf...	0	0	1	1	0	Ludeus, 1b.		
Gibson, c...	0	1	7	1	0	Doolan, ss....		
O'Rourke, 2b	0	1	2	2	0	Dooin, c....		
Camnitz, p.	0	0	0	1	0	Moore, p....		
Webb, p....	0	0	0	0	0			
Maddox, p..	0	0	0	0	0			
Campbell...	0	1	0	0	0			
Totals....	1	6	24	15	0	Totals....		

Batted for Camnitz in seventh.
Pittsburg.....0 0 0 0 0 0 1
Philadelphia.....0 0 3 0 1 3 *

Hits—Off Camnitz, 6 in 6 innings; off ... in 2 innings. Two base hits—Byrne, ... Ludeus, Doolan (3). Sacrifice hits—... man, Wagner. Double plays—Flynn ... Wagner-Flynn. Stolen bases—... out—By Camnitz, 3; by Moore, 5; by ... Bases on balls—Off Camnitz, 2; off ... Time—1:46. Umpires—O'Day and ...

DOVES AND REDS DIVIDE

Bostons' 4-0 Victory Gives Three of Five with Cincinnati. Griff's Team Takes Opener.

Boston, Mass., Aug. 6.—Boston made ... games out of five by breaking even ... nati today, the visitors winning the ... 6 to 3, and the home team the ... Brown injured his hand in the first ... four runs were scored with two out ... replaced Hess. Manning in that ... Cincinnati ... second time in three days. Scores:

Cincinnati.	R	H	P	A	E	Boston.	R	H
Becker, lf...	1	1	4	0	0	Collins, rf...		
Egan, 2b...	2	1	2	1	0	Herzog, 3b..		
Hess, 3b...	0	0	1	2	0	Speaker, lf..		
Mitchell, rf.	1	1	2	0	0	Miller, rf...		
Pankert, cf..	1	0	0	0	1	Abbaticchio,		
Clarke, c...	0	1	6	0	0	Graham, c....		
Downey, 3b.	0	2	1	3	0	Shean, 2b....		
McMillan, ss	0	0	6	3	2	Curtis, p....		
Beebe, p...	0	0	0	3	0	Cicotte, p..		
Campau, p..	0	0	0	0	0	Brown, 3b....		
						Frock, p....		
Totals...	5	7	27	12	3	Totals...		

Batted for Curtis in fifth.
Cincinnati.....2 0 0 0 0 0 1
Boston.....0 0 0 0 0 0 0

Two base hits—Beck, Clarke. Hits ... 8 in 5 innings; off Brown, 2 in 2 2-3 ... Beebe 6 in 3 innings. Sacrifice hits—... Shean. Stolen bases—Schmidt, 2; McMillan, ... Egan. Mitchell. Shean. Double plays—... Egan. Bases on balls—Off Curtis 2; ... of Brown, 1. Hit by pitcher—By Curtis, ... struck out—By Curtis, 2; by Brown, 2. ... Wild pitch—Gaspar. Time—1:56. Um... and Emslie.

SECOND GAME.

Cincinnati.	R	H	P	A	E	Boston.	R	H
Becker, lf..	0	0	2	1	0	Hinchman,		
Egan, 2b...	0	0	2	1	0	Hinke, lf..		
Hoblitzell, 1b	0	0	8	0	0	Gaspar, 1b..		
Mitchell, rf.	0	0	2	0	0	Speaker, cf.		
Pankert, cf..	0	0	2	0	0	Miller, rf..		
Clarke, c...	0	0	5	1	0	Abbaticchio,		
Downey, 3b..	0	0	1	0	1	Wagner, 3b..		
McMillan, ss	0	0	1	3	0	Wallace, ss..		
W. Miller, 3b	0	0	0	1	1	Ludeus, 2b..		
Gaspar, p...	0	0	0	3	0	Doolan, c....		
Burns, p...	0	0	0	0	0	Mattern, p..		
Totals...	0	0	24	9	2	Totals...		

Cincinnati.....0 0 0 0 0 0 0 0 0
Boston.....0 0 0 0 0 0 0 0 1

Two base hit—Gaspar. Hits—Off Gas... innings. Sacrifice hits—Smith, Collins. ... Double play—Miller, Wallace, Ludeus. ... Bases on balls—Off Mattern 3; off ... struck out—By Gaspar 2; by Mattern ... Burns, 2. Time—1:40. Umpires—... and Emslie.

Quakers Buy Shortstop L...

Kewanee, Ill., Aug. 5.—[Special.]—... Lewis, for three years with the Kewa... association team as shortstop, was pur... day by Scout Schalk of the Philadelphia ... tional league club. The purchase price ... to be paid at the end of the season.

JOHNSON DENIES BROOKLYN STORY

ampion Says Reports of His Going There to Live Are All "Rot."

IGNS 30 WEEK CONTRACT.

"Happy Jack" to Receive $90,000 for Theater Work; Will Go to Europe in Fall.

BY WALTER H. ECKERSALL.

"I know my place as a colored gentl... and I do not intend to make enemies ... the white people by doing anything ... foolish as buying a home at Brooklyn ... Heights, which I understand is in a fashion... residence district."

This was the statement made by Jack ... champion pugilist, who arrived ... Atlantic City yesterday, where he had ... a theatrical engagement.

Johnson will remain here for a week. He ... open a week's engagement in Cleveland ... August 15, which is the start of a thirty ... weeks' theatrical tour which will take in all ... the important cities in the United States. ... champion has signed a contract with ... Thies of New York to appear twice ... day and will receive $90,000 for the tour.

"I am too patriotic to ever think of living ... place except Chicago. I call this 'old ... my home, and it's here I intend to live ... long as I have money enough to keep up ... pretty place in Wabash avenue," said ... champion when asked about the Brook... Heights report.

Esteems Friendship of Whites.

"As a colored man I esteem the friendship ... many white people and I don't intend in... tionally to do anything which might break ... good feeling. In New York I was treated ... the respect of a law abiding citizen, and ... was this action on my part which allowed ... fight pictures to be shown in that city.

"I was told afterward that Mayor Gaynor ... not issue the permit until he saw how I ... in his city. When he was convinced ... I did nothing which would create any ... ence he issued the permit, and the wishes ... of police told me when I left that he ... all fighters would conduct themselves ... his city as I did.

"I intend to invest a lot of money in real ... but these investments are going to be ... in Chicago. I think it is one of the best ways ... to save and make money and I intend to have ... when I finally take the count, which ... must come inevitably.

Jack Says Reports Are "Rot."

"It is true that I rode through Brooklyn Heights ... times when I was in the east, but I never ... the slightest idea of buying a home there. ... never did anything for me, and I can't ... why I should want to live there. All these ... reports concerning my settling there and purchasing ... home in Ilsir and hobnobbing with the nobility ...

"It is only natural that I should expect to ... out one of the 'big guns' on the other side, ... I admit it will not be disappointed. I never ... anything of consequence but I am never ... Chicago is good enough for Jack ... and in here I will live always."

At the conclusion of his theatrical engagements ... will go to Europe and expects to be away ... about a year. While he will be ... ready to fight any man whom the public thinks ... entitled to a match providing a suitable purse is ... offered.

While Jack was in Gotham, George Little, his ... manager, did not go to sleep on the job, ... several astute emissaries who tried to exact ... of the money which Little alleges the cham... owes him.

Johnson in Fine Condition.

The negro champion looks to be in great shape ... said he feels fit to fight at any time, although ... would not enter the ring for a year. He branded ... absolutely false all reports that he had been ... bribed secretly to fight for Hugh McIntosh, the ... Australian promoter, in England this fall.

"There is nothing new in the fighting game as ... as I am concerned," the champion said. "A ... number of persons have been doing a lot of talk... about fight, but none of them have produced ... money or showed me when there would be ... money in such fights for me.

"During the time I was in New York Joe Wood... manager of Sam Langford, never came near ... with all his talk about wanting to wager ... on Sam Langford could beat me. I hadn't ... got tired of this talk, and one day drew ... out of the bank and offered to bet Wood... who was in the audience, that I could beat ... There was not even a peep out of him, and ... he is now engaging in a means of gaining a ... of advertising for himself and Langford ... Hintosh has been hurling challenges at me ... a match with his unknown. His unknown ... no other than Bill Lang and this match would ... have in any country. I beat Burns hands ... and Langford turned the trick on Lang just ... easily, so I can't see any sense to such a match.

Says Corbett Is "Sore."

"Corbett is doing his usual stunt of having a ... unknown for me to meet every day. I ... Jim is pretty 'sore' over my victory and ... to see me beaten. But take it from me, I ... get harder against any man Corbett brings ... than I would against any other opponent."

The champion was disappointed by missing Joe ... who passed through Chicago on Thursday ... his way to Baltimore.

"He certainly was a great fighter and his con... should serve as an example to other fight... Johnson said. "Billy Nolan, Nelson's man... killed Gans when he made Joe make that ... in their last fight. Joe was a great ex... of pugilism and taught a lot of us some of ... fine points of the game. I copied his lead by ... the left arm extended with the gloved ... foot. With the arm and hand in this position ... is mighty easy to block and lead one's opponent ... all sort of easy positions for hard wallops. I ... Joe can't last long, but I am glad he ... reached Baltimore alive."

Champ Escapes Auto Smashup.

Johnson had a narrow escape last night while ... in an automobile in State street. The ... racing car has not reached the city ... chartered a car and chauffeur to use in ... about town. After supper, the champion ... started for the loop and was running on the south ... tracks, the chauffeur trying to pass a car ... north, and not noticing one coming from ... opposite direction. Neither the street car nor ... slowed down, but the chauffeur finally got ... speed to cross over in front of the north ... car just in time to get out of he way of the ... going south. Both cars touched the auto and ... it badly, but a smashup was averted by ...

'Doc' White's Son Who Mascots Dad.

MARTIN HARRIS WHITE.

When Martin Harris White, son of Comiskey's star southpaw, was presented with a White Sox uniform on the occasion of his sixth birthday last Monday, he gravely announced to his youthful guests who were helping him properly celebrate the occasion that he was going out in his new suit to every game in which "Dad" pitched as a mascot. Martin has kept his promise so far and "Doc" White has pitched the only two games the White Sox have won since returning home from the east.

GOLF TITLE TO MRS. T. HARRIS

Wins Chicago Women's Championship at Exmoor Club.

DEFEATS MISS CLARK, 5—4.

Trophy Won for Third Successive Time by Same Player.

Mrs. Thurston Harris won the Chicago championship for the third successive time by defeating Miss Ines Clark of Waukegan, 5 and 4 in the final at the Exmoor Country club. As Miss Sallie Ainslie, Mrs. Harris won the title in 1908 and 1909, her third victory giving her permanent possession of the trophy.

It was Mrs. Harris' first appearance in a local tournament this year, and after leading in the qualifying round she won all her matches easily. Miss Clark was 1 up at the fourth hole, but her opponent squared at the fifth, then took the lead and never was in danger afterwards. Cards:

Mrs. Harris—Out	6	5	6	7	5	4	4	6	5—48
Miss Clark—Out	7	5	5	5	7	5	4	7	4—49
Mrs. Harris—In	6	3	4	5	4				
Miss Clark—In	6	4	4	5	4				

Mrs. H. L. Pound of Skokie won the second flight trophy, having defeated Miss L. Cowdery of Exmoor 2 and 1. Miss Florence Fulton of Hinsdale defeated Mrs. F. W. Winkler of Beverly in the deciding contest for the third flight cup, 2 and 1. The fourth flight trophy went to Miss Emaline Fergus of Birchwood, who won from Mrs. C. E. Yerkes of Glen View, 3 and 2, and Miss Ethel Copeland of Skokie defeated Miss Helen Higbie of Midlothian in the fifth flight, 2 up and 1.

Net score honors in the mixed foursome handicap went to Mrs. Root and H. Lee of Detroit, who registered a 73, aided by an allowance of 10. Robert E. Hunter and Miss Myra Heimer of Midlothian won the gross score prize with a total of 82. Mr. and Mrs. Thomas Wyles of Exmoor won the prize for second best net with 75, their allowance having been 18.

Six tied for third best net as follows:

	G.	H.	N.
Mrs. C. L. Dering-R. A. Peyton	87	7	80
Miss Franklin-Mr. McFarlan	102	22	80
Mr. and Mrs. Gurley	101	21	80
Miss H. Page-C. Lobdell	90	10	80
Miss E. Towner-H. A. Towner	87	7	80
Mr. and Miss Rosche	102	22	80

JENNINGS TELLS COBB TIGERS CAN GET ALONG WITHOUT HIM.

Manager Peeved at Star's Action Since Latter's "Run In" with Jones Over Missed Hit and Run Signal.

Detroit, Mich., Aug. 5.—[Special.]—Ty Cobb was told by Manager Jennings when he reported at Bennett park today that the Tigers could get along without him. Ty told some of the Boston players yesterday that he would not play with the Tigers again until Davy Jones was benched. Ty had a row with Jones Tuesday because Jones missed a hit and run signal. Ty does not mix well with the Tigers. It is said he is continually bulldozing those who will stand for it, or can't help themselves. Bush is one of the latter. That is the reason Bush was dropped below Cobb in the batting order. Jennings heard of Cobb's ultimatum and accepted the challenge. Cobb probably will be out of the game until he agrees to play ball and not try to manage the team.

HAVE NO FEAR OF NEW LEAGUE.

Cincinnatians, Among Them August Herrmann, Don't Believe Venture Will Prove Success.

Cincinnati, O., Aug. 5.—[Special.]—The report from St. Louis that a group of baseball enthusiasts, well backed financially, are promoting a scheme to organize a new baseball league of twelve clubs in the leading baseball cities in opposition to the American and National league was received with interest in this city, which was mentioned as one of the towns to be invaded. Chairman Herrmann of the national commission is skeptical of the whole proposition and says he has not heard of it except through the newspapers. He believes the proposed league covers too big a territory and will have too many other handicaps to be a successful venture. J. J. Fennessy, the theatrical magnate mentioned as one Cincinnatian interested in the proposition, says he knows nothing about it.

MINOR LEAGUE RESULTS.

AMERICAN ASSOCIATION.
Kansas City, 5; Louisville, 3.
Milwaukee, 4; Indianapolis, 2.
St. Paul, 3; Columbus, 1.
No other game scheduled.

THREE EYES LEAGUE.
Dubuque, 7; Danville, 1.
Peoria, 4; Davenport, 1.
Bloomington, 2; Waterloo, 1.
Springfield, 3; Rock Island, 1.

CENTRAL LEAGUE.
South Bend, 8; Dayton, 4.
Terre Haute, 6; Zanesville, 0.
Fort Wayne, 4; Grand Rapids, 0.
Evansville, 3; Wheeling, 0.

WISCONSIN-ILLINOIS LEAGUE.
Appleton, 15; Aurora, 2.
Racine, 3; Fond du Lac, 0.
Rockford, 3; Green Bay, 2.
Madison, 3; Oshkosh, 2.

SOUTHERN LEAGUE.
Memphis, 4; Chattanooga, 0.
Atlanta, 8; Nashville, 4.
Birmingham, ; Mobile, 1 (twelve innings).
New Orleans-3 signatures, rain.

GARDNER TO PLAY VETERAN TRAVIS

Meet Today in Final Match of Invitation Tourney for Glen View Cup.

CHAMPION DEFEATS AMES

Wins Contest 7 and 6, While Long Island Golfer Downs J. M. Sellers, 6 and 5.

BY J. G. DAVIS.

Robert A. Gardner of Hinsdale, the national champion, and Walter J. Travis of Garden City, New York, three time winner of the title, came safely through the semi-final round of the annual invitation golf tournament of the Glen View club yesterday and will meet today in the thirty-six hole final for the Glen View Cup II.

The trim built Yale athlete defeated Knowlton L. Ames, the old Princetonian, 7 and 6, while the bronzed veteran from the Long Island course downed John M. Sellers of Glen View, 6 and 5. Two gamer golfers could not have been found to carry the colors of the home club and they battled every inch of the way until the final putts of the brilliant youth and the machinelike veteran landed them in the bunker of defeat. Travis generally was picked to win from Sellers, but it was thought Ames would give Gardner a closer run.

Today's battle between Travis and Gardner will be one of the few finals between east and west fought on a local course. Last September the Hinsdale youth defeated Travis in the third round of the national championship at the Chicago Golf club, 2 and 1, making their meeting today of additional interest.

Gardner's Rise Is Meteoric.

Gardner's rise to fame last year was meteoric, but he went through the national championship with colors flying. Athletics occupied much of his time during the spring at Yale, but since his return to Chicago he has been regaining his best golfing form and is expected to give the famous New Yorker a brilliant battle.

When Secretary Charles B. Yerkes met the Sellers-Travis match at the sixteenth hole of the morning round he remarked to his clubmate: "Are you eating him up, Jack?" and the big fellow responded: "Yes but it's mighty tough eating." This shows clearly the manner in which Sellers found it hard to penetrate the defense of Travis, who gave the Glen View man few chances of anything better than halves.

Sellers won the third hole, 1—0, but after that point to the turn he did not have a look-in. Travis won the next six holes, two under fours and going out in 36, three under par. Sellers took 39 and was three down at the turn. Travis got a perfect four at the eleventh hole, 405, winning 4—3, one under par. Travis was a little off at the short eleventh and fourteenth holes. Sellers winning both of them, 2—1.

Travis Strong on Drive.

At the seventeenth hole Travis drove hole high to the green, 275 yards. Sellers was off the green to the right, but made a great approach to two feet. Travis ran by on his seven foot putt, laying a half stymie, and robbing Sellers of a sure half. Sellers hit Travis' ball and lost, 4—3. He was 4 down at the turn. Travis was home in 73, Sellers getting a 76 on medal play. Cards:

Travis—Out	4	4	6	3	4	3	4	4	—36
Sellers—Out	4	5	4	5	6	3	5	4	—36
Travis—In	4	4	5	4	5	4	3	4	—33
Sellers—In	4	5	5	4	5	4	4	4	—35

On the first hole in the afternoon Travis holed from six feet. Sellers missing from a little less distance and losing 5—4. Travis sliced to the rough and over approached. Sellers winning the hole. They halved the third in 5 after sliced seconds, both missing seven foot putts for fours. At the fourth hole Sellers sliced to the long grass and was short on his second, Travis nearly holing his third from off the green and winning, 4—3.

Sellers' Shot Goes Wide.

Sellers was woefully wide on his next tee shot, his ball going through the leaves of a tree and landing against a bush. He had to stand against the bush for his second shot, landing in the bunker. Then he skied to the road, landing on a sand pile. He ran by eleven feet, but holed his putt for a 5. Travis sliced behind a tree, was short on his second and nine feet by on his third, getting a 5. Travis pulled to the rough, going to Hickory, but brassied out. Sellers sliced his second to the rough. His third was a great iron to the green, Travis falling short to the foot of the slope. Sellers almost holed his ten foot putt and they halved in 5. A badly sliced second cost Sellers the eighth hole. Travis being on in 2 and down in 4, winning, 4—3. Sellers had a chance for the ninth hole on his third from twelve feet, but Travis laped him a full stymie and they halved in 4. Travis won the tenth. Sellers slicing his drive badly, being short on his third. Travis was short on his approach for the eleventh hole. Sellers winning, 3—4. The next hole was halved in perfect threes, one under par, and the long hole was halved in 6, Travis missing a three foot putt. This gave Travis the match, 6 and 5. Cards:

Travis, out	4	4	5	4	5	5	3	4	4—38
Sellers, out	5	5	5	5	6	5	3	5	4—40
Travis, in	3	4	4	3	5	4	3	4	
Sellers, in	4	5	5	3	5	4	3	5	

Gardner to the Front Early.

Gardner got away from Ames in the opening stages of their match, Ames playing poorly. He made a poor approach at the second hole, missed a six foot putt, and missed a ten foot putt at the third for a half. Ames was short on his second and thirds at the next hole, Gardner putting his approach dead. On the fifth hole Ames hooked to the bushes and on his second hit another bush. These mistakes gave Gardner four of the first five holes. Gardner sliced to some bushes at the eighth and took two to get out, conceding the hole, as Ames was on the green in two. Gardner was 3 up at the turn.

Gardner holed a ten foot putt at the tenth and won, 4—3, and a dead approach gave him the twelfth, 3—4, putting him 3 up. Gardner lost the thirteenth by hooking to the rough, being short on his second and ditched on his third. Ames got the long fifteenth, 500 yards, in 4, holing a ten foot putt. At the sixteenth Gardner's second hit a tree, and he lost, 4—5. Ames holed from off the green on the seventeenth and won, 3—4. Ames missed a yard putt on the home green and halved in 5, missing a chance to square. Ames, 1 down. Cards:

Gardner—Out	5	3	4	4	4	6	3	6	4—39
Ames—Out	5	4	5	5	5	6	3	4	4—41
Gardner—In	4	3	5	4	3	5	5	4	5—39—78
Ames—In	5	3	4	5	3	4	4	3	5—36—79

Ames Off in Approach Work.

Ames was off in his approach work in the afternoon, while the national champion went out in fours, winning 6 holes to 1 by Ames, and being 6 up at the twenty-seventh hole. Gardner won the next hole and halved the next two, winning 7 and 6. Cards:

Gardner—Out	4	4	4	4	4	5	3	4	4—36
Ames—Out	5	4	5	5	5	6	3	6	5—42
Gardner—In	4	3	4						
Ames—In	5	3	4						

In the semi-finals for the Directors' cup C. B. Devoe of Riverside defeated Ashley Fulton of Hinsdale 6 and 5. W. J. Felon of the Chicago club was 5 up on W. C. Johnson of Memphis in the morning, but was called into town on business and had to default.

In the Lear cup H. W. Bishop of Edgewater defeated O. W. Schmidt of the North Shore Golf club 3 and 2. J. Le Due of Midlothian defeated F. B. Farnsworth of Evanston 1 up. Results in the Oak Glen cup were:

First round—T. Swiries, Westward Ho, won by default from C. R. Terry; A. N. Charles, Glen View, won from E. F. Olson, South Shore, by default; J. E. Pumphrey, Glen View, defeated T. Hollenbeck, Glen View, 4 and 3; Dr. G. P. Marquis, Glen View, defeated C. A. Ridgely, Onwentsia, 5 and 3; E. A. Eulass, Calumet, defeated R. W. Newton, Glen View, 4 and 3; Rollin W. Keyes, Glen View, defeated Fraser Hale, Skokie, 4 and 3; G. W. Bunn Jr., Springfield, Ill., defeated Carl Zeise, Exmoor, 3 and 2; N. Towne, Glen View, defeated L. R. Gurley, Windsor, 7 and 6.

Second round—Swiries won from Charles by default; Pumphrey beat Marquis, 4 and 3; Keyes beat Eulass, 1 up; Bunn beat Towne, 1 up.

A big field is expected to compete in the North Branch trophy competition at 36 holes today. A mixed foursome is carded for the afternoon.

Shakeup in Boston Red Sox.

Cleveland, O., Aug. 5.—[Special.]—John I. Taylor, owner of the Boston American, tonight announced that Third Baseman Harry Lord, captain of the team all season, was on the market to be used in a trade. Shortstop Wagner has been made captain, while Engle, recently secured from New York, will play third.

August Clearing Sale

Men's Fine Spring and Summer Suits

Including
Every Blue Serge Suit—
Every Fancy Cassimere Suit—
Every Outing Suit—
Every Black Thibet Suit—
Spring or Summer Weights
Whether the price was $20 or $25. Choice at

$12.50

These are the greatest values I have ever offered. I must close out my entire summer stock at once to make room for New Fall Goods.

Other reductions as follows:

Choice of any Straw Hat	$1.00
75c Athletic Underwear per garment	39c
50c Porosknit Underwear per garment	25c
35c Sample Hosiery	10c

Tom Murray
JACKSON AND CLARK
OPEN SATURDAYS UNTIL 10.

Sterling Blue Tubes are built up of four cross-grained layers

of Fine Para Rubber and when completed are covered with an additional heat resisting blue layer. They are never porous and never oxydize, no matter how long you carry them. Initially higher in price—ultimately the cheapest tube on earth. *Sterling Rubber Works, Rutherford, N. J.*

For sale by Chicago Iron Store, Fulton and Halsted Sts.

Frisbie Collars

FRISBIE, COOK & CO. Makers
Since 1849
At Most Good Shops
25 cents for Two

IN THE WAKE OF THE NEWS

BY HEK.

ON A SIXTEEN INNING SPLIT.

O pitcher with the moistened ball,
O, would I could your praise extol
With all the swell poetic slants
Of Horace or Poeta Pants—
Ed Walsh!

O twirler of hard luck sublime,
You're there with it most all the time;
You hold 'em in your magic spell,
You pitch and pitch—but wotinel!
Ed Walsh.

O hurler with the heart of steel,
You grind 'em neath your iron heel.
The hits are scarce when you're about,
But no one helps you with a clout—
Ed Walsh!

O pitching bear, O twirling whale,
O hurling mastodon—all hail!
The throbbing geeks your praises sing,
But, shush! That don't get anything—
Ed Walsh.

We are not willing even to allow the self-sufficient New York radicals to get away with the small consoling idea that the Giants are all the Cubs have to beat for the pennant. So there!

E. M. B. G.—Virgil says it's all right. He has been having things done to his stuff for a couple of thousand years, and is inured to it.

Chicagoans who wish to become "demoralized" by taking a slant at the vitagraphic reproduction of the Johnson-Jeffries pushover can do so by taking a little journey to Peoria, Streator, or some other sensibly conducted municipality down the state where they don't strain at mustard seed and swallow cocoanuts with the hair on.

So far it has not been made quite clear whether Jim Corbett discovered Miles McLeod or Miles McLeod discovered Jim Corbett. Mr. Corbett has not intimated officially his adoption of the physical abnorm of Missouri and we have our doubts about his going on with his part of it. In the meantime Albany, Mo., is making the most of its opportunities as a recently established news center.

May Sutton, former tennis champion, has taken up cricket. Slowing up, Miss Sutton, or did you meet with an accident?

It is about to be demonstrated that one man using a certain kind of powder and a certain pattern of gun can break more clay saucers out of a given number than another man using another kind of powder and a different pattern gun. Absorbing, very.

One feature of baseball that appeals to the theatrical managers is the high class publicity that goes with it without having to be artificially inspired.

Of course, being on that lay, we are expected to have playful dalliance with the monicker of J. H. Collinower which has been added to President Johnson's list of umps, umpires, arbiters and indicator holders, but we have too much respect for sporting ethics to take a pot shot at a bird while it is sitting.

Notwithstanding recent frenzied foraging there still is some good picking available for immediate delivery in the Three Lamp league. The Three Lamp as a whole has not enjoyed a right smart prosperity this year, and the bulk of its assets consists of batting averages compiled by careful.

Putting it another way, the White Sox dare do anything that becomes a ball club but hit the ball when h. mean r.

Arthur Bennett, who holds a mark in every line of sporting endeavor you can think of, and is now master of horse and publicity with a circus, puts it athwart on the sporting page that all the hippodrome races under his tent are run under strict Jockey club rules and that the scale of weights for age is respected at all times.

The color scheme in the downtown decorations makes some of our tall buildings look like fire engine houses after the death of a popular pipeman. This is rather extraneous, but there may be a bet on it. You can't tell.

As if to celebrate the blow that falls at the end of this month, they are letting out a few holes in their stirrup leathers at Saratoga and the dear old place looks like it did before the crabbing influence cluttered up the statute book. Three weeks are a long lease of liberty with those who play every day for the last.

GOLF TITLE TO MRS. T. HARRIS

Wins Chicago Women's Championship at Exmoor Club.

DEFEATS MISS CLARK, 5—4.

Trophy Won for Third Successive Time by Same Player.

Mrs. Thurston Harris won the Chicago championship for the third successive time by defeating Miss Ines Clark of Waukegan, 5 and 4 in the final at the Exmoor Country club. As Miss Sallie Ainslie, Mrs. Harris won the title in 1908 and 1909, her third victory giving her permanent possession of the trophy.

It was Mrs. Harris' first appearance in a local tournament this year, and after leading in the qualifying round she won all her matches easily. Miss Clark was 1 up at the fourth hole, but her opponent squared at the fifth, then took the lead and never was in danger afterwards. Cards:

Mrs. Harris—Out	6	5	6	7	5	4	4	6	5—48
Miss Clark—Out	7	5	5	5	7	5	4	7	4—49
Mrs. Harris—In	6	3	4	5	4				
Miss Clark—In	6	4	4	5	4				

Mrs. H. L. Pound of Skokie won the second flight trophy, having defeated Miss L. Cowdery of Exmoor 2 and 1. Miss Florence Fulton of Hinsdale defeated Mrs. F. W. Winkler of Beverly in the deciding contest for the third flight cup, 2 and 1. The fourth flight trophy went to Miss Emaline Fergus of Birchwood, who won from Mrs. C. E. Yerkes of Glen View, 3 and 2, and Miss Ethel Copeland of Skokie defeated Miss Helen Higbie of Midlothian in the fifth flight, 2 up and 1.

Net score honors in the mixed foursome handicap went to Mrs. Root and H. Lee of Detroit, who registered a 73, aided by an allowance of 10. Robert E. Hunter and Miss Myra Heimer of Midlothian won the gross score prize with a total of 82. Mr. and Mrs. Thomas Wyles of Exmoor won the prize for second best net with 75, their allowance having been 18.

Six tied for third best net as follows:

	G.	H.	N.
Mrs. C. L. Dering-R. A. Peyton	87	7	80
Miss Franklin-Mr. McFarlan	102	22	80
Mr. and Mrs. Gurley	101	21	80
Miss H. Page-C. Lobdell	90	10	80
Miss E. Towner-H. A. Towner	87	7	80
Mr. and Miss Rosche	102	22	80

FOREIGN HORSES SHOW AT DETROIT

Merry Widow Wins 2:09 Pace and Much Money for Canadian Backers.

WILLY GIVES GAMAR RACE

Nag from England Pushes Indiana Stallion in 2:13 Trot on Getaway Day of Meeting.

BY HENRY TEN EYCK WHITE.

Detroit, Mich., Aug. 5.—[Special.]—Foreign horses were in evidence on the closing day of the trotting meeting. The trotter Willy, bred in Austro-Hungary and owned in England, a strong favorite in the 2:13 trot, was beaten, but only after a hard fight, the stallion twice giving the winner, Gamar, a close race. The Indiana stallion won in straight heats, but in the third mile Willy carried him to the quarter in :30¾, and the half mile in 1:02¾, only to have the American horse brush away from him at that point.

The other foreigner prominent today, the Canadian pacer Merry Widow, won from a pretty classy field, her miles being a shade better than 2:04. This was a great betting race, as in addition to heavy wagering by the Canadians there was a delegation here from New England to bet on Asa Wilkes, while the form players and general public stood by King Cole.

Bettors Plunge on W. D. S.

Just before the start there was a big plunge on the Cleveland stallion W. D. S., so that at various periods there were three favorites. Probably Merry Widow was the best of the lot, but King Cole was sent well back in the opening mile and in the second was put back for alleged interference with Beauty Wilkes on the first turn. The free for all trot was easy for Sonoma Girl, and May Queen won the 2:18 pace without a struggle.

Andrews filed his protest regarding the placing of the horses in the first heat of the M. & M. Wednesday, his contention being that Henry H. paced for more than a quarter of a mile and should not have been given a better position in that heat than Myrtle Grannett, which Andrews drove. The matter will be decided by the board of review of the National Trotting association at its December meeting.

Jones Turns Over M. and M. Money.

It was learned today that the money won by Dudie Archdale in the M. & M. goes to the former owner of the mare, who reserved that plum when he sold her to Mr. Jones for $16,000. Summaries:

2:09 pace, purse $1,000:

Merry Widow, b. m., by Red Pac, dam by Sam Wilkes [James]	1	1	1
Asa Wilkes, ch. g., by Roan Wilkes [Cox]	2	2	2
Hallie Direct, ch. m., by Walter Direct [Jones]	3	7	3
Waverly, b. g., by Oratorio [Gosnell]	9	3	4
King Cole, b. h., by Bingen [Dodge]	4	9	7
The Prince, br. g., by Ormonde [Stevens]	6	4	5
W. A., b. g., by Bianalco [Floyd]	7	6	6
Beauty Wilkes, b. m., by Wilton Wilkes [Gahagan]	5	8	8
W. D. S., ch. g., by Mambrino K. [Saunders]	8	5	9

Time—2:05¾, 2:06¾.

Free for all trot, purse $1,000:

Sonoma Girl, br. m., by Lynnwood W. [Mahon]	1	1	1
Oro, blk. g., by Little Corporal [McCarthy]	2	2	2
Margin, ro. m., by Bingen [Andrews]	4	3	3
Jack Leyburn, ch. g., by Alto Leyburn [Grady]	3	4	4

Time—2:05¾, 2:08¾.

2:18 pace, purse $1,000:

May Queen, b. m., by Peter Stick, dam by Clay T. Horne [McLane]	1

JONES ATTACKED IN BIG TAX WAR

"Not a Taxpayer," Says Board; His Figures Ridiculous, Asserts Upham.

EDGAR ALSO IN FIGHT.

Claims He Filed Same List Year Ago and Insists That He Be Assessed Himself.

Developments yesterday indicated that comparatively little additional revenue would accrue to Cook county as a result of the complaint filed against the "millionaires' list" by Frank W. Jones, president of the Illinois Tax Reform association.

Jones' position was attacked from three different angles. Collectively the board of review held that he has no standing, because the records do not show him to be a taxpayer, there being no assessment against him now. Fred W. Upham declared he had examined more than half the persons named as "dodgers" by Jones and learned nothing to indicate the assessors' figures are wrong.

Maxwell Edgar, also claiming to be head of the reform association, declared the Jones list was practically the same as Edgar and his faction filed a year ago. Edgar also appeared before the board during the day and insisted that his assessment be raised from nothing to $1,000 worth of personal property. Jones scents trouble in this move and fears Edgar plans to hamper the present complaint.

Edgar Boasts He Opened Mail.

Edgar boasted that he opened all mail addressed to the reform association. When Jones heard about it he said he would complain to the postal authorities.

About a year ago there was a break in the association and Jones, as president, and other officers "ousted" Edgar, who held the position of secretary-treasurer. Edgar called a meeting of his followers and had himself recognized as head of the association and refused to surrender the charter.

"I will not stand in the way of Jones cross-examining the men he mentions," said Mr. Upham. "I have no idea where he got his figures, but they are ridiculous and the word of those men will go further with the board than that of Jones."

Thomas J. Healy, Republican candidate for county treasurer, had himself assessed for $500 worth of personal property. His name had not been on the books.

St. Timothy's, St. Margaret's, and All Saints' Protestant Episcopal churches won exemption from taxation through the efforts of Bishop Charles P. Anderson, and James Adams had exempted holdings of St. Mark's church. The Great Northern Hotel company had the board reduce its assessment from $50,000 to $40,000. An assessment for $196,450 against the J. J. Rosenbaum Grain company was cut to $150,000. The assessment of Oscar Baur, 440 Wells street, was reduced from $66,000 to $12,000.

J. J. Mitchell's Holdings.

Mr. Jones, in his original report, issued several days ago, credits John J. Mitchell with owning above 40,000 shares of stock in certain corporations outside of Illinois. In behalf of Mr. Mitchell the subjoined table was made up yesterday, indicating the variance between Mr. Jones' figures and the facts:

	Jones' figures.	Facts.
Am. Telephone	22,400 shares	Owns 100
U. S. Steel	6,200 shares	Owns none
Gen. Electric	2,200 shares	Owns none
Lackswanna Steel	8,800 shares	Owns 5 shrs
Milwaukee Breweries	1,200 shares	Owns 5 shrs
Totals	40,800 shares	Owns 110 shrs

The shares held by Mr. Mitchell in the companies are for the purpose of qualifying him as a director.

Memorial for Dr. Herzl.

A memorial meeting in honor of Theodore Herzl, founder of modern political Zionism, will take place on Sunday at 3 p. m. at Congregation Tiferech Zion, 1261 Lincoln street. The military department of the Order Knights of Zion will parade on the northwest side, starting at the Northwest Side Hebrew Institute.

RESORTS AND HOTELS

MICHIGAN.

The most beautiful summer resort at the high banks of the Spring Lake, near Grand Haven. Excellent cooking—light room—all the outdoor sports. Fine Fishing, Bathing, Rowing. Write for booklet. Lott-Hannah, P. O. Spring Lake, Mich. Rates $8 to $10 per week.

LOTT-HANNAH

COLD SPRINGS HOTEL
SOUTH HAVEN, MICH.
Remodeled and new. Fine spring water. Everything first class. Excellent fishing. Reasonable rates by the week. Special dinners for parties. Reached by auto or boat. Address E. MELVIN, South Haven, Mich.

BIRCHWOOD BEACH
Two hours from Chicago. Disconnected cottages. Central Dining Room. Not a Public Resort.
DRAWER 18, HARBERT, MICH.

THE COLONIAL
Paw Paw Lake, Coloma, Mich.
Centrally located, beautiful shade and lawn, all outside rooms; fine bathing beach; boating and fishing. Use of row boats free to guests. Rates $1.50 and $2.00 per day; $8 to $12 per week.
ARTHUR DRIVER, Prop.

Waupakeesic Inn — Cottages
On Gun Lake—100 miles of shore. Four hours from Chicago on M. C. R. R. High class, homelike resort; excellent fishing, boating, bathing; fresh eggs, butter and vegetables from farm. $8.00 to $12.00 per week. Carriages and automobiles meet trains. Bell Phone Wayland Exchange. Address G. A. BARNES SHELBYVILLE MICH

HOTEL MICHIGAN South Haven, Mich.
Formerly THE LAKESIDE HOTEL
New management. Mr. and Mrs. Henry C. Mosher. Largest and best on lake shore. Private bathing beach, dancing, bowling, tennis, etc. Moderate rates. Write for booklet or call Chicago office, 1729 Republic Bldg. Phone Harr. 6731.

Mackinac Island, Mich.
THE ISLAND HOUSE
Rates $2.50 per day up, special weekly. Finest view—location ideal. Illustrated and descriptive booklet on application. Mrs. R. Van A Webster, Prop.

CRYSTAL BEACH HOTEL
On Torch Lake, finest bathing beach in the state; good boats and fishing. Excellent table. Write for rates. D. F. BARNES, Rapid City, Mich.

BAY VIEW HOUSE Bay View, Mich.
Open from June 1st to Oct. 1st. Greatly enlarged and improved. Assembly program begins July 21st. A mecca for May-Fever sufferers.

MAY TO NOV BEAUTIFUL GLEN LAKE.
Crystal clear, sand bottom. Hotel & cottages in grove on lake shore. Home cooking & garden; shady walks, bathing, fishing. W. C. Ray, Glenmore, Mich.

Prouty's Resort South Haven, Mich.
Finest private resort in city. Home cooking. Modern improvements. $8 to $10 per week.
MRS. A. M. PROUTY.

ROYAL FRONTENAC HOTEL, Frankfort, Mich.
Offers everything a resort can. Largest summer Hotel in Michigan. Lowest rates.

ORCHARD VIEW RESORT
SOUTH HAVEN, MICH.
F. C. Stevens, Prop., formerly of Pleasant View; home cooking; rates $7. Our bus meets all boats.

SPRING LAKE HOTEL
Largest hotel on Spring Lake, Mich. Best accommodations, fine table. Write for booklet. Chicago Office, 160 State Street.

RESORTS AND HOTELS

MICHIGAN.

A NEW STEAMSHIP LINE TO
OTTAWA BEACH AND HOLLAND
Steamer leaves daily 9 p. m. except Friday, Saturday and Sunday. Saturday 2:15 p. m.
To SAUGATUCK and DOUGLAS
Leaves 9 a. m. and 9 p. m. daily except Saturday and Sunday. Saturday 2:15 p. m. and 9 p. m. Docks north end Rush-st. bridge. Ph. Rand. 703.
CRAWFORD TRANSPORTATION CO.

GOGEBIC HOTEL & COTTAGES
TOM HAWN, Mgr., Gogebic P. O., Mich., or M. E. WHITE, 125 La Salle Street, Chicago.
The ideal fishing and hunting resort, located in the virgin forest. Have our own vegetable garden, cows, chickens, etc. Many new features this season. The hotel, with its increased accommodations and just newly furnished, cannot be excelled. The best guides and good boats. Buses meet all trains. Rates $12 to $15 per week.

Take New Steel Steamship
CITY OF SOUTH HAVEN
for an enjoyable trip to
South Haven, a Summer Resort
Steamers leave 9:30 a. m. and 9 p. m. daily, except Saturday and Sunday; Friday, 11:30 p. m. Saturday, 9 a. m. 2:00 p. m. and 11:30 p. m., Sunday, 10 a. m. Week end excursions to Kalamazoo, $2.10 round trip, $1.63 to Kalamazoo, $1.00 Battle Creek $2.90 Jackson. Phone Franklin 814. Docks north end Clark St. Bridge.

WAUKAZOO INN
On Black Lake, Holland, Mich. Accommodates 200. Hot and cold water in bed rooms; private baths. Forest of 500 acres; riding and driving horses; bathing beach. All the pleasures of a first class resort. Rates $15 to $20 per week. Address
Waukazoo Inn, Holland, Mich.

WILLOW BEACH HOTEL
SOUTH HAVEN, MICH.
STEWART & STEWART, Mgrs.
Largest and Best Equipped Hotel in City
Rates $2 and $2.50 by day. $8 to $14 by week.

YOUR SUMMER VACATION
NOW IS THE TIME TO **DECIDE**
Lakeside lots, cottages, hotels, etc. all along the Michigan Fruit Belt.
CALL ON OR WRITE
The Northern Michigan Transportation Co
202 S. Clark St., Chicago. Phone Randolph 88

EASTMAN SPRINGS
Celebrated Baths
Benton Harbor, Michigan.
Boat daily from Chicago; fare 50c. Finest summer resort in Mich.; 27 varieties of mineral water and the only Mud Baths in the State. For full information ad. A. M. Lynch 2042 Potomac Ave., Chicago, or H. W. Woodruff Benton Harbor Mich.

PROSPECT POINT MANOR
H. M. BEALE, Spring Lake, Mich. Charming outing place among the pines on 7-mile lake, with Grand River and Lake Mich. for outlet. Hotel fully equipped; surrounded with fine shade and fruit trees; ten acres on hill, all lake frontage; fine beach

LAKE CORA INN
High grade summer hotel and cottages; $12 to $15 per week via Pere Marquette or Mich. Cent. R. R. Send for booklet. C. E. Fox, Lake Cora, Mich.

VILLA FARM RESORT on ONTERHOUT LAKE
Pleasantly situated, abundant shade. Fine black bass & pickerel fishing; boating & bathing; excellent country table, fresh fruits, vegetables, eggs & milk; $8 per week. Sam'l Dawes, Grand Jct., Mich.

The WIGWAM Beautifully Located Mineral Water. Amusements.
PAW PAW LAKE.
P.O. & R.R.Sta., Watervliet, Mich.

Lily Point Hotel & Summer Resort
Pleasantly situated on Eagle Lake, Mich. Fine fishing, boating and bathing. Rates $8 per week. J. E. KIDWELL, Manager, Bloomingdale, Mich.

Come to PAW PAW LAKE, MICH.
The Wigwam, The Alice, Ravine Cottages, Lincoln Cabin, Woodward's and Forest Beach Pavillon. Pere Marquette R. R. takes you there.

HOTEL INTERLOCHEN (Among the Lake)
New, modern. Fishing, boating, bathing. Table unexcelled. Write Interlochen Resort Association. INTERLOCHEN, MICH.

Evergreen Bluff SOUTH HAVEN, MICH.
Beautiful farm resort am'd pines, tamarack, maple groves. Overlooking Lake Mich. Fine bathing, boating; fruits. Ill. Booklet on req. A. T. Chesebro.

The Lake View, Muskegon, Mich.
Delightful country place on Bear and Muskegon Lakes; fishing, boating and bathing. Rates reasonable. Booklet. LEGER KUENY, Prop.

PLATTE LAKE HOTEL
On Platte Lake shores; best accommodations; good boat, bait and experienced guides. Write for rates. WM. THOMPSON, Beulah Mich.

ARBUTUS BANKS Spring Lake, Michigan.
Cool, shady, good boating, fishing, bathing. Steamers from Grand Haven at pier gate. Rates $10-$12. C. M. Blakeslee, Spring Lake, Mich.

HOTEL WISTERIA FOUCH, MICH.
On shore of Lake Leelanau. Pickerel, bass, etc., abound. Splendid home cooking. Launches, boats, etc. Large airy rooms. A. J. HEBERT.

NEW WALLOON on WALLOON LAKE....
A place for comfort; excellent table; good, light, airy rooms; good bathing, boating; near trout stream. CLYDE BEAR, Walloon Lake, Mich.

Shady Nook Farm South Haven Mich.
Restful Farm Resort; running stream on large farm; good food, fruit and milk; meet you at boat. $6.00 a week. Mrs L. CHAMBERS

JOHN JACOB ASTOR HOUSE
Mackinac Island, Mich.
Open July 1st to September 15th; newly decorated and refurnished.

"APPLE CREST"—The New England Home
A beautiful place to rest, surrounded by large apple trees on crest of hill. Large rooms. Fresh fruit and vegetables. $8 and $9 per week. MRS. M. A. LOVEJOY. Saugatuck Mich.

RIVERVIEW RESORT AND COTTAGES
SOUTH HAVEN, MICH. MRS. B. C. FRENCH, Near lake and river. Boating, fishing, bathing; electric lights; large airy rooms; modern conveniences. Rates $1.50 per day; $7 per week.

THE GROVE, Whitehall, Michigan.
Quarter mile S. Michillinda dock. White Lake; newly furnished throughout; fresh vegetables, fruit, milk, boating, bathing, fishing. Rates $5 to $12 a week. Write F. STEVENSON.

SHADY LAWN FARM RESORT.
Near Blue Creek; Interurban Line. Good farmer's table; fresh fruit, vegetables, dairy, chickens. $1.25 a day; $7 per week. Special rates for parties. Mrs. Alfred Beaton, Benton Harbor, Mich.

LAKE GROVE RESORT
On Walloon Lake. Fine flowing well; large pond trout; garden; fruit orchard and poultry; furnished cottages for rent; phone. MRS. J. REHKOPF. PETOSKEY, MICH. R. F. D. 1

THE SWALLOWS South Haven, Mich.
Comfort, rest. Fine bathing. Good view of lake and river. Special rates for parties; $1.50 per day, $8 week. MRS WM. ROBINSON, Prop.

THE RIANZA MUSKEGON, MICH. R. F. D. No. 8.
ON MUSKEGON AND BEAR LAKES.
BEAUTIFUL VIEW FOLDER. BOATING, BATHING AND FISHING. MINERAL WATER.

THE LOCUSTS WHITEHALL Michigan
on Lake Shore Drive, located on banks of White Lake—good bathing, fishing, boating; excel. table. Rates $7 to $9 per week. Write MRS. F. H. Long.

THE MISSION HOUSE Mackinac Island.
One of the most beautiful spots on the island. All conveniences. Rates $2.50 and $3.00 per day. Special by the week. MRS. S. E. FRANKS, Proprietor.

COTTAGE RESORT Beulah, Mich.
Just comfort, not style; light airy rooms; splendid home cooking; good fishing, bathing and boats. R. J. INGLESTON.

FARM HOME RESORT.
On the St. Joe River, 6 miles from Benton Harbor. Interurban stops at door. Fresh fruits, vegetables & milk. Tel. 740. Mrs. J. P. Versaw, Sodus, Mich.

HOTEL MEARS WHITEHALL MICH.
The most beautiful spot and finest fishing on White Lake; electric lights; baths; table unexcelled; rates $8-$12 week. ALEX. GLOECKNER, Prop.

BEACH HOUSE
Virginia Park on Macatawa Bay. Fine fishing, bathing and boating. Rates $8.00 to $10.00 week; $2 per day. E. FRODIN, Prop., Holland, Mich.

THE DEWEY SOUTH HAVEN, MICH.
Delightfully located, overlooking the lake. Reached by Chicago-South Haven line steamers. Rates $8 to $15 per week. MRS. R. H. SNYDER.

RESORTS AND HOTELS

MICHIGAN.

Skegemog Point Resort
A beautiful peninsula between two inland lakes. Finest fishing, safe boating, bathing, shady; no hay fever. $10 to $12.
H. A. RING, ELK RAPIDS, MICH.

WISCONSIN.

DRAPER HALL
OCONOMOWOC, WIS.
Better than ever. Particular attention paid to automobilists. Cuisine of acknowledged excellence. First class service. Now open.
MRS. CHAS. B. DRAPER.

The ROCKY REEF HOUSE and COTTAGES. The Outing and Fishing Resort of Vilas Co., Wis. $10 to $14. For map and information write
A. E. DOOLITTLE, Woodruff, Wis.

SHING-GAUK EN-DOT
ON EAGLE CHAIN OF LAKES.
Muskellunge, Bass, Pike and Pickerel abundant; fine bathing and boating; central location; pure water; good meals; healthy point; rates $10 to $12 per week. Write for booklet.
POLTS & MORRIS, Props. Eagle River, Wis.

Hotel Waldheim, STAR LAKE
An ideal resort for families and fishermen. Electric lighted. Excellent Muskellunge, Bass, Pike and Trout fishing. Camping outfits and guides furnished. Good bathing and boating. Through sleeper on C. M. & St. P. Ry. $2 per day. Write J. W. OLIVER, Prop. Star Lake, Wis.

SPIDER LAKE RESORT.
On chain of 11 lakes. C. & N. W. Ry. to Powell Sta. Fine musky fishing; good boats. Geo. W. & Roy O. BUCK, Props., Spider Lake, Vilas County, Wis.

Forest Lake Resort
CAMPBELLSPORT, WIS.
An ideal place in which to spend your vacation—boating, fishing and safe bathing. Special rates to families staying more than two weeks. Send for folder. C. M. TROMPEN, Proprietor.

HOTEL GLENWOOD
ON LAKE GENEVA.
Open until Oct. 1st. (Booklet.) R. J. MARSHALL, Manager, P. O. FONTANA, WIS.

CEDAR LODGE ON LAKE RIPLEY, SOUTHERN WIS.
Furnished detached cottages with excellent table and hotel service. Fine bathing, boating and fishing. Two tennis courts, basket ball, etc. Bell telephone. Rates $10 up. Chicago references. Booklet. H. L. COWLES, Box 195, Cambridge, Wisconsin.

THE STERLINGWORTH
Lauderdale Lakes, Elkhorn, Wis.
This beautiful resort is now open. Excellent fishing, boating and bathing. Cottages for families. Rates $2.00 per day and $12.00 per week.
W. A. SHARP, Prop.

EAGLE LAKE RESORT
Under new management and newly furnished. Good boating, bathing and fishing. Due to all trains. Boat and Auto Livery. Ball games, tennis and dancing. On C. M. & St. P. Ry. Write or phone Mich & McNamara: KANSASVILLE WIS.

Pine Point Resort ELKHART LAKE, WIS.
COTTAGES AND HOTEL COMPLETELY REMODELED. Bathing, boating, fishing, dancing. Write for booklet WALTER STARK & CO.

BLUFF COTTAGES—Lake Ripley
Beautifully situated, excellent fishing, boating, safe bathing. Special rates to families, bring the children; pure drinking water. Write MRS. E. A. VAUGHN, Cambridge, Wis.

The Dells of the Wisconsin
Coldwater Canon Farm. Rates $8 to $10 per week. Write for booklet to
Mrs T. S. BERRY, Kilbourn, Wis.

THE MANITOWISH On Trout Lake.
A fishing and health resort in the northern pines; fine bathing and boating. For rates write to JOHN B. MANN, Woodruff, Wis.

HOTEL AUSTIN EAGLE RIVER, WIS
Just the place to come for the summer; no mosquitoes; good fishing; gasoline launch; excellent table. Write for rates. A. J. AUSTIN, Prop.

COTTONWOOD VILLA WINNECONNE Wisconsin
On Lake Winneconne—good fishing, boating and bathing. Fine table. Rates $1.50 per day; special rates by week Address J. HANNEMAN Prop.

"The Musky Inn" On Big St. Germain Lake
For the Northern Pines, write for booklet; formerly chef of Grand Pacific Hotel & Union League Club, Chicago. A. Chabrilon, Prop. Sayner, Wis.

BRINSMERE INN WAUPACA, WIS.
A beautiful spot to come to; on the famous "Chain o' Lakes." Excellent table and comfortable accommodations Write to F. M. SMITH, Prop.

SPRING LAWN HOTEL
Delavan Lake. Real home table and surroundings; bathing near; croquet courts. For family rates, apply, new management. R. Gile, Delavan, Wis.

OAK GROVE FARM, Kilbourn, Wis.
Ideal country place to spend your vacation between Dells of Wisconsin and Mirror Lake; excellent home cooking; good fishing; write for booklet.
MR and MRS. W. G. MEYER, Props.

REID'S PARK ON LAKE GENEVA.
Now open at head of Geneva Lake; electric line from Harvard to terminal; lunches all hours during day; all newly decorated rooms; by day or week. Fontana, Wis.

THE RIVERDALE.
You couldn't get a better place in Wisconsin than at Riverdale; good fishing, boating; dancing every night; best table. Write for information.
J. P. RIVERS, Delavan Wis.

FINE GLENN FARM RESORT
KILBOURN, WIS. Spacious rooms in main house; separate cottages; 140 acres nat. park; fine bathing beach; boating and fishing; rates $9 per week. Grand view of the Dells. J. A RADLUND, Prop.

THE NORTHERN,
On beautiful Lake Kawaguesaga. Open May 25. Good fishing, bathing, boating. Rates on application. Write GUS NOLAN, Prop., Minocqua, Wis.

HILE HOUSE, DELLS OF WISCONSIN.
It's the "Cooking" that makes us famous. Beautiful scenery, cool and restful. Rates $8 to $10 per week. A. HILE, Kilbourn, Wis.

MAPLEWOOD Green Lake, Wis.
An ideal family hotel with cottages. For rates &c., address VICTOR KUTCHIN, M. D.

Dells Farm Resort, KILBOURN, WIS.
An ideal summer home; cool, quiet and restful; shaded lawns; home luxuries. Address
MRS T. K. LEUTE, Proprietor.

Go to FOREST HOME
ON SQUIRREL LAKE, WIS.
It's a habit you can't quit.
HENRY HANSON, Minocqua, Wis.

MESSENGER SHORE: DEVIL'S LAKE, WISCONSIN.
On west shore of Lake. Good fishing and bathing; large shady grounds; home cooking; reasonable rates. Send for circular. Mrs. O. M. Messenger.

INDIANA.

WAWASEE INN Lake Wawasee Indiana
2 mile lake, 1,000 ft. above sea level; golf, tennis; Papakeechie fishing preserve; electric fishing boats; sand beach, orchestra hall, garage, electric lights throughout; noted chef; everything inviting; cool and delightful recreation. Telegraph and long distance phones. B. & O. R. R. direct. Send for Auto Route. WAWASEE INN Co., Wawasee, Ind.

PINE LAKE INN "The Summer Resort" Pine Lake, Ind.
WE CATER EXCLUSIVELY TO AMERICANS

NEW JERSEY.

GALEN HALL
HOTEL and SANATORIUM Atlantic City, N. J.
Owing to our Tonic and Curative Baths, our elegant comfort and Exceptional Table and Service, we are always busy.
F. L. YOUNG, Gen'l Manager.

HOTEL CHETWOODE PACIFIC and ILLINOIS AVENUES
ON BOULEVARD OF ATLANTIC CITY.
Tenth year. Capacity 250. Special weekly, $10 to $21. $2.50 to $5.00 daily. American plan. Fine porches and exchange. Booklet. E. M. Dempsey.

RESORTS AND HOTELS

ILLINOIS

HIGHLAND HALL
(Corner Sheridan Road and Ravine Avenue.)
HIGHLAND PARK, ILL.
Opens June 25th until September 15th as a
SELECT FAMILY HOTEL.
Rates, $2 to $2.50 per day; $10 upwards per week. Address E. E. DRUMMOND, Manager.

HOWELL'S VILLAS
Furnished Summer Cottages On Fox River, at McHenry, Ill.
6-9 Rooms and Bath. Beautiful Grounds. Write for Terms and Illustrated Circular.
M. A. HOWELL, 125 Monroe Street, Chicago

MAISON DU NORD (North Side) CHICAGO
American Plan—$6 to $15 Week—$1 Up Day
1216 ASTOR STREET,
one blk. from Lake Shore Drive. 10 min. from loop. Refined, quiet home with conveniences of hotel. Excellent table. Phone, North 2060

FOX LAKE, ILL. CHICAGO'S IDEAL SUMMER RESORT
50 miles from Chicago; C. M. & St. P. R. R. Fare $1; 40 hotels; for free illustrated booklet, address C. F. Pasdeloup, Pres. Fox Lake Commercial Assn.

SPEND YOUR VACATION in the Fox River Valley
Many pleasant day trips along the line of the Aurora, Elgin and Chicago Railroad. For information and descriptive folder phone Harrison 8388.

ATWOOD INN ST. CHARLES, ILL. On Fox River.
Solid comfort and accommodations for commercial travelers and resorters. Open year around. Rates $1.00-1.50 per day. E. A. ATWOOD, Prop.

CUSHING'S NEW HOTEL On Ramaker Place.
Formerly Hostetter Inn; rates $2 per day, $9 per week. Dancing every evening. Bathing beach. DAVID H. CUSHING, Prop., Antioch Ill.

CRYSTAL LAKE, ILL.
An ideal place for spending a vacation; a good place for rest; home cooking; clean rooms.
CRYSTAL LAKE HOUSE.

STARVED ROCK HOTEL & COTTAGES
Finest pleasure resort and most historic spot in Illinois. Rates $12 to $15 per week. Write for information. FERD WALTHER, R. 505, 172 Washington Street, Chicago. Phone Main 3410.

MISSOURI.

EXCELSIOR SPRINGS
MISSOURI
All-the-Year-Round Resort
Home of the most varied and valuable group of mineral springs in America.
More than 500 Hotels, Boarding Apartments and Bath Houses Reached by the
Chicago, Milwaukee & St. Paul Railway
Ad. Secretary Publicity Committee, Excelsior Springs, Mo. Tickets, 95 Adams St., Chicago.

MINNESOTA.

SHADY KNOLL CAMP Dorset, Minn.
Good muskellunge and black bass fishing; good home cooking. Rates $10 per week; $1.50 per day.
CHAS. KELLNER Prop.

FISHERMAN'S LODGE DORSET, MINN.
Excellent fishing, bathing and boating. Clean log cabins, located in the pines; everything convenient; for further information address A. O. Wambold.

MISCELLANEOUS.

TOURS ARRANGED TO
Thousand Isles — New England
St. Lawrence River — Atlantic Coast
Saguenay River — Canadian Resorts
Nova Scotia — Great Lakes
Low Priced Excursion Rates to All Points East
All reservations arranged for entire trip. Information complete to minutest detail.
FRANK'S TICKET AND TOURIST CO.
182 SOUTH CLARK ST., CHICAGO.
All Lake, Ocean and Railroad Lines Represented.

HONOLULU $110
And Back (First Class) 14½ Days from San Fr.
The splendid twin screw steamer SIERRA (twin screw, wireless, 10,000 tons displacement) sails July 30, Aug. 20 and every 21 days. Honolulu, the most attractive spot on entire world tour. Volcano Kilauea now unusually active. BOOK NOW.
LINE TO TAHITI AND NEW ZEALAND. S. S. Mariposa and Mon. Line, sailings Aug. 6, Sept. 3, 31, etc. Tahiti and back (24 days), $125 first class. New Zealand (Wellington), $246.25 first class. R. T.
OCEANIC S. S. CO.,
673 Market Street, San Francisco.

YELLOWSTONE PARK
"THE BRYANT WAY"
ROUND TRIP FROM CHICAGO, $79.00.
AN IDEAL SUMMER VACATION.
Including railway fare and all expenses of 7 wonderful days coaching in the Yellowstone Park. Send for illustrated booklet. ROBT. C. BRYANT. 125 Adams-st. Chicago. Phone Rand 3400.

RESORTS—FOREIGN

Position Unrivalled in LONDON.
THE
LANGHAM HOTEL
Portland Place and Regent St., W.
FAMILY HOTEL of the HIGHEST ORDER
Is Fashionable and Healthy Locality.
Reduced Inclusive Terms during August and September.

SANITARIUMS.

St. Joseph Mineral Springs
NEAREST AND BEST BATHS FOR RHEUMATISM AND NERVOUS DISEASES
WHITCOMB HOTEL AND MINERAL BATHS, ST. JOSEPH, MICHIGAN

RESTHAVEN, Elgin, Ill.
In the beautiful FOX RIVER VALLEY. Reached by electric cars. Attractive grounds. Excellent table. Radiant light baths, massage, electricity, etc. The only sanitarium near Chicago which positively receives no insane patients.
DR. GEORGE F. WASHBURNE, MARION FOSTER WASHBURNE.

ORCHARD BEACH SANATORIUM Lake Geneva, Ill.
For the sick as well as those seeking rest and recreation. Rural surroundings. Natural Methods. Write for free illustrated booklet. Dr. Carl Strueh, 100 State St., Room 1409, Chicago, Ill. Tel. Randolph 845. Hours 10-12 a.m. on Wednesday and Saturday.

EDGEMERE SANATORIUM
Baths, Hydrotherapy, Massage, Gymnastics, Swedish Movements, Light, Electricity and Vibration. For patients living at home. 4811-4813 Evanston Ave. Tel. Edgewater 353

Your Vacation

Can easily be planned if you have railroad folders and booklets of the various resorts throughout the country. The Chicago Tribune maintains a Bureau of Travel and Resorts where booklets and literature of nearly all the resorts in this section of the country and the east are on display.

Send for a copy of our 1910 Resort Directory, which will give you full information on hundreds of resorts in the country. We will be glad to send this booklet free to any one.

Write or Call
The Chicago Tribune
Bureau of Travel and Resorts
514 Tribune Building Phone Central 100

EDUCATIONAL

A REPRESENTATIVE OF THE
UNIVERSITY of NOTRE DAME
NOTRE DAME, INDIANA,
will be at the AUDITORIUM HOTEL on week days from 9 a. m. to 3 p. m. beginning August 8.

COLLEGE: Classics, Letters, History, Political Economy, Sociology, General Science, Biology, Pharmacy, Engineering (Civil, Electrical, Mechanical, Chemical, Mining), Architecture, Law. Terms $400.00 per year for Board and Tuition.

COMMERCIAL: Practical Business Course. Terms $400.00 per year for Board and Tuition.

PREPARATORY: Variant programs preparing for different college courses. Terms $400.00 per year for Board and Tuition.

ST. EDWARD'S HALL: Remarkably successful school for boys under thirteen years of age. Rate $250.00 per year for Board and Tuition.

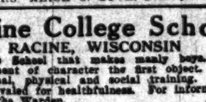

If you would like to know of the great opportunities offered in practical art, see pleasant and clean school studios, examine remarkable results secured by our students in from six to twenty months, and assure yourself of the very best in art instruction, it will pay you to call upon us. We will try to make your visit interesting and profitable.

Classes, day and night, begin Sept. 5th. Our printed matter sent free on request. Kindly mention this newspaper.

ACADEMY OF FINE ARTS
No. 6 East Madison Street.

SACRED HEART COLLEGE FOR BOYS
WATERTOWN, WIS. Founded 1872.
Three Hours' Ride From Chicago.
Beautifully situated in a natural park, comprising over sixty acres, affording ample facilities for all outdoor athletics which promote the necessary physical well-being of students.
The buildings are large, modern and well ventilated, offering every convenience and appliance requisite for a modern education.
Board, tuition, $250 year; private rooms $60 extra. The curriculum is complete in Classical, English and Business Courses; also Elocution and Oratory.
Rev. D. E. O'Malley, C. S. C., President.

NORTHWESTERN MILITARY ACADEMY
A Military and Naval School of the highest order. Thorough preparation for college, the government academies or business. Every facility for the beneficial entertainment of its students. Students of good character only received. Advantages discriminating parents will appreciate. For catalog address Col. E. P. Davidson, Highland Park Ill.

The John Marshall
Evening Sessions—Mon., Wed., Fri.
TWELFTH YEAR
Law School Law, Pre-Legal, Post Grad. Courses
BEGINS WED., SEPT. 7, 1910.
For catalogue and Examination Papers write Edward T. Lee, Dean, 167 Dearborn Street, Chicago Phone Central 4569

EVANSTON CLASSICAL SCHOOL
625 University Pl., Evanston, Ill.
Day and Boarding School for Girls.
Ideal Location Near Lake Michigan.
Advantages of Both City and Country.
Thorough preparation for Eastern colleges. Elective courses. Music, Art. Elocution. Gymnastics. Dancing. French and German by native teachers. In lower school, special work is planned to suit individual instruction. Certificate admits to Eastern colleges. For year book address,
MRS. ALICE C. GOVE, Principal.

Racine College School
RACINE, WISCONSIN
"The School that makes manly boys."
Development of character the first object. Best intellectual, physical and social training. Location unrivaled for healthfulness. For information address the Warden,
Rev. William Francis Shero, Ph. D.
(Summer Camp at Whitefish Bay.)
The Warden will be at 510 Masonic Temple every Friday from 11:30 to 1:30. Tel. Main 1453.

GIRTON SCHOOL
FOR GIRLS AND YOUNG WOMEN.
Select day and boarding school situated in a beautiful 20 acre park in Chicago's oldest suburb. College preparatory, general and finishing courses. Certificate admits to Vassar, Smith and Wellesley. Music, Art, Elocution. Domestic Science. Physical Training. Attractive home atmosphere. Its location gives all the advantages of the country, yet affords ready access to Chicago's metropolitan institutions of culture. Catalogue on application. Francis King Cooke, Prin., Box 39, Winnetka, Ill.

WATERMAN HALL SYCAMORE Illinois
A SCHOOL FOR GIRLS
Twenty-second year. New Chapel and new buildings for twenty additional pupils. Beautiful campus and gymnasium. Preparatory, Academic and Special Courses. Rector will be at 510 Masonic Temple, Mondays 11 to 1 P. M. Send for Catalogue.
REV. B. FRANK FLEETWOOD, D. D., Rector.

MONTICELLO Ideal school for young women and girls. 73d year begins Sept. 29th. Faculty of Specialists in charge of departments for English, Classic and Continental Languages, Science, Music, Art, etc. Fine Gymnasium. Beautiful Campus. Tennis Courts. Basket Ball Field. Miss Martina C. Erickson, Principal, Godfrey, Illinois. SEMINARY

ROUTT COLLEGE
JACKSONVILLE, ILL.
One of the two free Catholic Colleges in the U. S. Open to all qualified students, boys and girls. Its endowment makes possible a faculty of University men. Write Rev. J. W. CROWE, Dean.

BUSINESS TRAINING, SALESMANSHIP
General Self-Development for any man who wants to increase his efficiency. Classes now forming. Write for Free Literature. THE SHELDON SCHOOL, 17th floor, Republic Bldg., Chicago.

THE WESTERN COLLEGE
FOR WOMEN, OXFORD, OHIO.
Liberal Arts, Music, Art, Art Crafts, Domestic Science; highest rank; outdoor life.
Pres. JOHN GRANT NEWMAN, A. M., D. D.

ROCKFORD COLLEGE FOR WOMEN
One of the 16 women's colleges ranked in first class in scholarship. Degrees of B. A. & B. S. Also vocational training. Catalog. Julia H. Gulliver, Ph. D., Pres. Box O, Rockford, Ill.

BINGHAM SCHOOL Asheville, N. C.
—1790—1910—
Classical, Mathematical, Scientific. Military for discipline and control. Hazing absolutely excluded.
COL. R. BINGHAM Superintendent.

ST. ANGELA'S ACADEMY, MORRIS, ILL.
For young ladies and children. English branches, music and art. Directed by Sisters of Holy Cross.
ADDRESS SISTER SUPERIOR.

Todd Seminary for Boys
1 hour from Chicago. 62d year. Our ideal—"For Every Todd Boy a Good Citizen." Boys 7 to 16 years. NOBLE HILL, Principal, Woodstock, Ill.

STAMFORD MILITARY ACADEMY
A preparatory school for Universities, West Point and Annapolis. Term being Sept. 27th. For catalogue write Karl W. Beck, Pres., Stamford, Conn.

WHY IMPERIL HEALTH of boys and girls by confinement in superheated schoolrooms, and exposure to severe weather, when at Ralston, Florida's Oldest College, at Winter Park, they can live out of doors, and have best instruction and care?

BETTIE STUART INSTITUTE, Springfield, Ill.
A Seminary for Girls & Young Women. 42nd Year. Regular Courses; splendid opportunities in Music, Art, Elocution and Domestic Science. Anne Hamilton Brooks, Principal, Springfield, Ill.

Write, call or phone Went. 908 for illustrated prospectus and list of students in positions.
ENGLEWOOD BUSINESS COLLEGE
ENTER ANY TIME. 6233 HALSTED ST.

EDUCATIONAL

SCHOOL OF ACTING
OF THE
BUSH TEMPLE CONSERVATORY
KENNETH M. BRADLEY, Director
N. Clark St. and Chicago Ave., Chicago
The most thoroughly equipped in Chicago and only school of acting west of New York affiliated with a producing house.
Offers dramatic students more professional advantages in the way of stage technique, rehearsals and public appearances.
Privilege of Bush Temple Theatre for frequent public appearances of students.
The Bush Temple Lyceum has a large and fully equipped stage devoted exclusively to the use of students of school of acting.
EDWARD DVORAK
Dramatic Director
Assisted by an able corps of teachers. Day and Night Classes. Pupils enrolled at any time. Fall term begins September 12th. For catalogue or further information call on or address E. SCHWENKER, Secretary.

Perfection in Vocal Expression
will increase your income, whatever your calling, and make you more welcome wherever you go.
Our successful system of training in vocal expression has brought us students from all sections of the U. S.
Ministers, lawyers, orators, teachers, readers, elocutionists and others, to whom a more effective delivery means dollars, we train College and High School Graduates, fitting them for *lucrative positions*
as Public Readers and Speakers, Teachers of Vocal Expression, Dramatic Art and Physical Training.
A full course includes physical education, gesture, voice culture, expression, art of conversation, story telling, literary interpretation, dramatic art, oratory, extemporaneous speaking, debate, practice of parliamentary law, and other desirable accomplishments of kindred nature.
The faculty comprises te

EDUCATIONAL.

Twenty-Fifth Season

American Conservatory

THE LEADING SCHOOL OF Music and Dramatic Art

Eminent faculty of seventy. Course of study progressive and progressive. Superior Teachers' School, Public School Music, School of Opera, Physical Culture, Unsurpassed Privileges. Thirty free scholarships awarded. Fall term Thursday, Sept. 8th. Catalog mailed free. JOHN J. HATTSTAEDT, President.

Hart Conway School of Acting

Conducted by Hart Conway, America's most distinguished educator for the stage. Kimball Hall, Chicago, Ill. Send for prospectus.

Affiliated with University of Chicago

WAYLAND ACADEMY

BEAVER DAM, WIS.

Established 1855. In healthful hill country of southern Wisconsin, 150 miles from Chicago; 20 acre campus; 3 modern buildings; gymnasium; athletic field. Large endowment makes possible rate of $250. Prepares for all colleges. Individual attention. Send for catalogue.

Prin., Beaver Dam, Wis., or Chicago Office, 1215 Majestic Temple, Phone Central 3908

Frances Shimer School Of the University of Chicago

Home School for Girls and Young Women. College Department, two years' course. Diploma. College Preparatory and General Courses. Music, Art, Domestic Science, Elocution. Normal Courses. Rate, $360. Academic limits to best colleges. Golf, tennis. Campus. Beautiful grounds, 55th year opens Sept. 28th. No building more than eight years old. College dormitory. Three hours from Chicago Office, Fine Arts Bldg., Mondays, 10-12, 2-4. Send for catalogue, address

WILLIAM P. McKEE, Dean, Box 101, Mt. Carroll, Ill.

"OLD ILLINOIS"

ILLINOIS COLLEGE

Jacksonville, Illinois.

One of the OLDEST and BEST colleges in the MIDDLE WEST. Beautiful Campus of 40 acres. Fine plant of ten buildings, with well-equipped gymnasium, large athletic field and track. Some. High standards. Christian atmosphere. DEPARTMENTS: Collegiate, Conservatory of Music. Preparatory (Whipple Academy).

Address: Pres. C. H. RAMMELKAMP, Box 1

Stout Institute

School for Homemakers

This school does not prepare for colleges. It prepares young women with college diplomas or young women who have never attended school for the duties and responsibilities of the homemaker. Only a limited number of students will be taken in this department of the Institute.

For catalog, address,

L. D. HARVEY, President Stout Institute, Menomonie, Wisconsin.

DRAFTING

ARCHITECTURAL STRUCTURAL MECHANICAL ELECTRICAL

Individual Instruction Day and Evening Classes. Send for Catalogue

CHICAGO TECHNICAL COLLEGE 5th Floor, Athenaeum Bldg. 26 East Van Buren St., Chicago

Rock River Military Academy

DIXON, ILL.

IDEAL HOME SCHOOL FOR BOYS

The course of instruction under the most efficient masters embraces everything that can thoroughly equip and develop both mind and body. The advantage offered is not only in location and curriculum, but also in the low charges—three hundred dollars for board and tuition. Pupils enrolled at any time.

EDWIN B. FLOYD, Major and Commandant

CHICAGO LAW

NIGHT CLASSES

Law and High School Courses. For catalog address CHANCELLOR J. J. TOBIAS, 108 Randolph St., Chicago. Phone Central 6900

Wentworth Military Academy

Oldest and Largest in Missouri. Government Supervision. Artillery and Cavalry drills. Preparation for Universities, Government Academies or for Business and Life. Training Separate Department for small boys. For catalogue address

THE SECRETARY, Box A, Lexington, Mo.

1515 Masonic Temple, Chicago. Phone Central 6900

ILLINOIS COLLEGE OF LAW

HOWARD N. OGDEN, Ph. D., LL. B., Dean. Morning, afternoon and evening classes. Day and evening classes now running. Fall term Sept. 21, 1910. For catalogue address Registrar, Thompson, 12 E. Erie St. Tel. North 6900.

MILWAUKEE-DOWNER COLLEGE, Milwaukee, Wis.

FOR WOMEN

FULL COLLEGE COURSES leading to degrees. HOME ECONOMICS. Training course in MUSIC by Emil Liebling. ART. Elocution. Gymnastics. Athletics. LOCATION combines advantages of city & country. MISS ELLEN C. SABIN, President.

ST. BEDE COLLEGE

Situated 100 miles from Chicago, on the main line of the Rock Island System. Classical Courses. Preparatory. Commercial. Terms apply to the Rector, Peru, Ill. Tel. 614. Tribune.

PERU, ILL.

CHICAGO SHORTHAND

Day and Night Classes, also Mail Course. Easiest System. Highest Speed. Longest Record. Send for Catalogue. Secy., 103 Randolph St., Chicago

THE WINONA ACADEMY Winona Lake, Ind.

For boys. Grounds of 800 acres, with most beautiful & healthful place in Central States. Certificate admits to leading colleges. Careful oversight by teachers. Bible study. Military character building. Ad. Pres. F. N. Peirce.

TRAINING FOR SOCIAL WORK

under Specialists in Civic, Charitable and Social Betterment, Recreation and Settlement. Practical Philanthropic Work. Staff: Graham Taylor, Addams Tulis C. Lathrop and others. Fall Term Opens Sept. 28. 54 Scott-st., Chicago School of Civics and Philanthropy

THE CHICAGO KINDERGARTEN INSTITUTE

offers a valuable training to young women who intend professionally or otherwise. Learn while listening & insure self-support. Send for catalogue. Fall term opens Sept. 28. 54 Scott-st.

POSSE GYMNASIUM.—Training School. 2 years' course to fit teachers of Physical Training. Positions for graduates. Medical Course 2 years, 1 year and special courses with hospital work. Ad. Registrar, Boston.

THE FAULKNER SCHOOL.—A Day School for Girls—Opens Sept. 27. Carefully graded course from the kindergarten through the High School. Thirty Course. Catalogues ready. Certificate admits to leading colleges. 6746 Madison-av.

NEW MEXICO MILITARY INSTITUTE, Roswell, N. M.

Owned and supported by the Territory of New Mexico. Distinguished by U. S. War Department. Location ideal: altitude 3700; dry climate. Catalog.

STANDARD SCHOOL

English, Business and Shorthand. Special Classes. Day and Evening Sessions. Special rates. Call or write for circulars. 803 Wrightwood Ave.

Moravian Seminary for Young Women

Bethlehem, Pa. Founded 1742. Fall Term opens Sept. 21. For Catalogue address Rev. Edmund de Schweinitz, Ph. D., President.

Grand River Institute—Thorough work. Surroundings. Ideal location. Academic, Music, Art Courses. Board, room and tuition $150 per year. Large endowment. Address Pres. E. W. Hamblin, Prin., Austin Bldg., Grand Rapids, Mich.

BUSINESS, COMMERCIAL AND FINANCIAL SECTION

WANT ADS

The Chicago Daily Tribune.

PART TWO PAGES 11 TO 18

SATURDAY, AUGUST 6, 1910.

RAIL RATE SUIT SENATE STRATEGY

Official Declares Move Was Made to Head Off an Insurgent Attack.

FEARED A RADICAL BILL.

George W. Perkins, on Chicago Visit, Gave Heads of Roads a Lecture.

Attorney General Wickersham's injunction suit attacking the increased freight rates filed by western railroads on June 1 was a strategic move devised to head off a sweeping insurgent victory on the railroad rate bill in the senate.

This statement was made yesterday by the president of one of the most important railway systems in the country.

The general understanding conveyed to the public at the time the suit was started was that the attorney general acted at the direction of President Taft for the protection of thousands of shippers who had protested against any raise in rates until their side of the matter could be presented.

Aimed at the Insurgents.

According to the story told by the railway president quoted, however, the injunction suit was not aimed at the railroads, but at the insurgents.

At that time the progressive Republicans in the senate, under the lead of Mr. Cummins of Iowa and Mr. Bristow of Kansas, had succeeded in forcing a number of amendments upon the Aldrich senators. They had struck fair into the hearts of the regulars, and there was danger they would be able to make still more radical changes in the rate bill being framed by the attorney general.

The panic stricken reactionaries were convinced that the slightest public revolt against the railroads would precipitate a crisis in the senate, and that, as a result, the insurgents and Democrats would sweep the regulars from the decks and pass a radical bill.

It was feared, according to the railway president quoted, that the freight rate advance filed would enrage the shippers, alarm the public generally, and produce a crisis feared in the senate. But the attorney general promptly filed his injunction suit, and immediately thereafter the railroad officials went to Washington to confer with Mr. Taft.

Railroad Men See a Light.

As soon as they reached the capital the railroad men were informed by the senate leaders of the conditions which made the injunction suit necessary. They were told that if they wished to have a railroad bill passed as wholly unfavorable to their interests they must acquiesce in the action taken by the attorney general. The railroad men were convinced, and immediately promised the president to withdraw the rate advances.

It also has developed that George Perkins of J. P. Morgan & Co., while in Chicago a few weeks ago, read the riot act to a number of the railroad presidents for the bungling manner in which they had set about advancing rates without consulting shippers.

Mr. Perkins said the diplomatic method would have been to call a big conference of shippers and their organizations and try to reach some kind of an agreement on increases. He is reported to have been extremely peevish, but finally consented to "go to the front" for the railroads. Accordingly, he called on President Taft and laid before him the whole railroad case.

President Gets More Letters.

Dispatches from Washington state that the president still is deluged with letters from railroad organizations and shippers for and against rate advances. Some of the protests to the president follow:

Iron company, Pittsburg—In our business 75 per cent of our orders come from railroads. Consequently we are much interested in matters detrimental to their expansion or restricting their purchases. Quite a number of our railroad friends hereabouts tell us it is necessary that they have a slight advance in freight rates on account of the increased wages and the higher cost of practically all other supplies. While knowing this does not mean the malleable rate we are selling them today at a trifle over level than three years ago, nevertheless we are aware of the increase in cost of many other commodities.

Chicago Dealer Quoted.

Wholesale dry goods dealer, Chicago—As an example of rate inequalities, I will say that in the oil controversy it was shown they took oil from Whiting, Ind., which is practically Chicago, to St. Louis for 6 cents a hundred pounds and hauled the car back empty. A carload of overalls they take at the rate of 43c a hundred pounds. If they are making on the oil rate they must be making a fortune on overalls. If they are only making a fair amount on the overalls they are certainly losing on the oil.

Coal company, Indiana—Until the railroads incorporate honestly on the basis of 100 cents on the dollar the American people will not be influenced by any argument they may use. It is not denied that the cost of labor has increased as well as of many supplies, but they have grown immensely rich on watered stock and bond manipulation. We have the American people will not be disposed to give them a hearing, nor should they, until the railroads withdraw all watered stock and manipulated bond issues.

Protest Against Closing Station.

Cyrus C. Mattison, 7007 Vincennes avenue, and fifty other citizens have filed a protest with the interstate commerce commission against the closing of the Park Manor station by the Pennsylvania railway company. They claim that they are caused great hardship in being compelled to walk to the Grand Crossing or Englewood stations.

The American Milling company, 77 Jackson boulevard, has complained that the Pere Marquette and Chicago and Alton have overcharged it $328 on shipments of beet final rates from Charlevoix, Mich., to Peoria.

BELOW AT EXPORT TRADE.

Portsmouth, N. H., Aug. 5.—[Special.]—Delegates for the leading railroads of the country who are in conference at the Hotel Wentworth, Newcastle, believe that the sentiment of the country favors a liberal interpretation of the long and short haul clause in the Hepburn interstate commerce act as amended by the recently signed Mann-Elkins law.

The fear of the railroads is that a narrow interpretation of the language of the section would prevent them from making a lower rate on goods for export than for goods for domestic consumption.

The conference authorized this statement: "It is understood that the general sentiment of the country is that a strict interpretation is not justified by the spirit, or even the letter of the act and there is substantial unanimity of opinion that no disadvantage to the movement of our foreign business will arise from complications within the act."

The long and short haul clause has been a cause of much strife among the railroads. It is demanded by the roads centering in Chicago, whose freight rates east were higher than those on the Pacific coast, the latter having the competition of water routes frequently being compelled to lower

LATE WALL STREET NEWS AND GOSSIP.

New York, Aug. 5.—[Special.]—W. W. Phipps, president of the London and Brazilian bank of London and of the Primitavia Gas company of Buenos Aires, arrived today on the Mauretania.

"In England," said Mr. Phipps, "they much prefer your short time bonds; they are much in demand over there. They are much more favorably taken than long time bonds, constantly finding a good market."

John G. Shedd of Chicago returned on the Mauretania. He said that, from his personal observations, the business situation abroad, as well as in the United States, was fairly satisfactory.

Edward Morris of Chicago, who also was a passenger, refused to discuss railroad legislation or conditions of general business.

While no concession in prices for steel rails has been officially announced or admitted, it was learned that recently the Illinois Steel company, a subsidiary of the United States Steel corporation, accepted an order for a lot of 85 lb steel rails at $26.50 a ton, a concession of $1.50 from the price which was supposed to have been maintained without variation. It is understood that the reason given for making the concession in this instance was the lower prices privately quoted by independent manufacturers.

Apparently the concession of $1.50 made by the United States Steel corporation on the order already mentioned was not sufficient to compete with European manufacturers, as it is learned that the National railways of Mexico is about to place or already has placed an order for 15,000 tons of rails in Belgium. It is learned also that in one or more districts the United States Steel corporation recently made a substantial reduction in price for wire nails, but it is understood that this step was taken to meet special competition.

Official confirmation was obtained today of the report that an agreement had been entered into between representatives of the Gould lines and the Toyo Kisen Kaisha, the Japanese steamship line which for some years operated in connection with the Southern Pacific. For some time it has been rumored that these relations with the Southern Pacific would be severed, and for several weeks the general manager of the Japanese line has been in this city conferring, it is understood, with representatives of the Gould lines. While it is impossible to learn the details of the new agreement, it is assumed that it was made directly with the Western Pacific, as that is the one line bearing the Gould name with which direct connection can be made by the steamship company at San Francisco.

The annual meeting of the stockholders of the St. Louis and Southwestern railway company will be held in St. Louis, Mo., on Oct. 4. In addition to the election of directors, the stockholders will be asked to approve the action of the company in agreeing to guarantee the principal and interest of an issue of first mortgage, thirty year, 5 per cent gold bonds of the Stephensville, North and South Texas railway company, to an amount not exceeding $25,000 per mile of the main track of railroad, the bonds to be dated July 11, 1910; also guarantee the principal and interest of the issue of first mortgage, thirty year, 5 per cent gold bonds of the Central Arkansas and Eastern railroad company at a rate of $25,000 per mile.

The Crow's Nest Pass Coal company, which over a year ago suspended dividends because of a temporary decline in the company's business and losses encountered in 1908, has declared, according to dispatches received from Toronto today, a dividend of 1 per cent. This payment was made not for any stated period but merely as a distribution out of the available funds of the company. The earnings of the company for the last six months are reported to be well above those for the corresponding period last year. A large part of the company's stock is owned by the Northern Securities company.

The purchase of the Newburg Fabrikoid works, at Newburg, N. Y., by the E. I. Du Pont De Nemours Powder company grew out of a desire of the latter to utilize its unusual facilities for the production of gun cotton over and above that used for explosive purposes, the artificial leather manufactured by the Fabrikoid works being a composition with a base of gun cotton laid upon a prepared cotton cloth. The resultant "near leather" is surprisingly like the genuine article, although no leather is incorporated in the preparation. The Fabrikoid plant sold for about $3400,000.

In contrast with the showing of the loaded car movement during July made by several systems which reported on Thursday was the decrease of 200 cars during July reported today by the Burlington. On the previous day the Atchison and New York Central systems showed large increases. A small decrease was reported by the Burlington, said to be due to the lighter movement of coal, in several other lines of traffic the Burlington, in keeping with the showing made by the other systems, reported increases during July.

Some Paris papers latterly have been as virulent as only Paris papers can be in attacks on American financiers. Yet the ink hardly was dry on the papers before Paris bankers took 150,000 shares of United States Worsted preferred stock and made arrangements for listing stock in the Coulisse.

The annual meeting of the stockholders of the American Smelting and Refining company will be held in Jersey City on Sept. 7 to elect a board of directors, etc. The books will close on Aug. 18 and reopen on Aug. 28.

LAW PLANS TOILERS' RELIEF

Prepare Tentative Employers' Liability Bill for Governor.

$3,000 BENEFIT FOR DEATH.

50 Per Cent. of Wage Awarded to Disabled Employes.

A tentative plan of an employers' liability bill was agreed upon yesterday at a meeting of the state employers' liability commission. The plan, which will be embodied in a bill to be reported to Gov. Deneen before Sept. 15, provides for sweeping reforms in liability and compensation for industrial accidents and death.

A scale of compensation was agreed upon calling for not less than $1,500 and not more than $3,000 to be paid to dependents in case of death of a workman; where there are no dependents, the commission decided $200 is sufficient.

The plan covers nine separate points relative to liability and compensation. The object of the proposed law is to provide compensation for losses by reason of industrial accidents resulting in death or incapacity to employés, regardless of any question of negligence or fault, except in cases of serious or willful misconduct of employés.

Retain Common Law Refuge.

It was provided that the proposed law shall be "compulsory in form but elective in fact." On this point the plan states that "the employer shall pay the compensation, according to the scale set forth in the act, but reserving to both employer and employé their common law remedies, including trial by jury.

"As to the employer, if he refuses to pay the compensation and forces the employé to action at common law he shall not escape liability by reason of the fellow servant rule, the assumption of risk, the contributory negligence of the employé, unless his negligence be greater than that of the employer, in which event the damages shall be apportioned according to the relative degree of negligence, and the burden of proof shall be upon the employer."

Acceptance of compensation for the hurt by the employé under the plan will bar the workman from beginning action at common law. These limitations, it was stated, are imposed for the purpose of inducing both parties to refrain from using "the present unsatisfactory methods of settling claims for personal injury."

Outline Disability Provisions.

In addition to the scale of compensation for death the following scale was provided for disability:

Permanent disability: A pension on the basis of 50 per cent of the earnings of the employé, to be paid as long as the disability lasts, or until the compensation or pension paid equals the amount of four years' wages, such pension to commence after two weeks' disability. Where the disability is permanent, but only partial, the percentage of compensation or pension to be reduced in proportion to the reduction in earning capacity.

Temporary disability: When such disability is determined to have existed in a bona fide form for two weeks or more, then compensation to be awarded from the day the employé left work, on the basis of 50 per cent of the earnings, to be paid as long as the disability lasts; all cases of disability to be determined by physician of employer, or, by consultation, if employé desires, of the employer's physician with one to be engaged by the employé, and if these two cannot agree upon the nature and probable duration of the injury, then a third to be called in; the decision of the physicians to be used as a basis for computing the compensation due, such examinations to be made at subsequent times, for the purpose of reconsidering the question, if circumstances seem to require it.

Minors in case of permanent disability, to be paid compensation as above, on basis of 50 per cent of the earnings of adults, in the same line of employment; in case of temporary disability, when they have dependents, to be paid compensation as long as it lasts as above, on basis of 50 per cent of the earnings of adults in the same line of employment; provided that the compensation paid shall not exceed the full weekly pay; when they have no dependents, on basis of 50 per cent of their own earnings.

Gov. Deneen appointed W. J. Jackson, general manager of the Chicago and Eastern Illinois railroad, to membership on the commission to succeed the late Ira G. Rawn, who was chairman. Charles Pies of Chicago, president of the Link Belt Machinery company, was elected chairman.

Circularize All Interested Persons.

The plan of the proposed law and letters were sent out to labor men, manufacturers, coal operators, railroad officials, and other employers, requesting representation at a series of public hearings to be held by the commission.

30,000 ENGINEERS ASK RAISE

Demands of Employes of 62 Western Roads Framed Here.

SAYS LAW WAS VIOLATED.

Assistant U. S. Attorney Charges B. & O. Men Worked Too Long.

Wage demands of 30,000 locomotive engineers employed on sixty-two western railroads, including the Illinois Central, Chicago and Eastern Illinois, and the Evansville and Terre Haute lines, were formulated here yesterday at the closing session of a committee of the Brotherhood of Locomotive Engineers.

A flat increase of from 15 to 18 per cent over the present schedules was decided upon as the principal demand to be presented soon to the general managers of the roads involved. It is understood that the wage negotiations with the railroad officials will commence about Sept. 20.

Raise for Chicagoans Wanted.

The demands include requests for higher wages for switch engineers in all Chicago terminal yards. Wages of engineers under the present contracts range from $125 to $220 a month. Passenger engineers are the best paid.

Charges that the Baltimore and Ohio railroad has violated the federal sixteen hour law by working employés more than sixteen consecutive hours are made in a suit filed in the United States District court during the day by Assistant United States District Attorney Harry Parkin. Three violations are cited in the bill. A penalty of $500 may be imposed for each offense. The violations, the bill states, were committed against conductors and trainmen running between Garrett, Ind., and Chicago.

The men who, it is charged, worked overtime, and the length of time they worked are: I. A. Hay, conductor, nineteen hours and thirty minutes; A. W. Carr, brakeman, twenty hours; W. F. Alfred, nineteen hours and thirty minutes.

Would Check Strike Spirit.

Ways and means of checking the strike spirit of the Chicago Building Trades council were discussed at a meeting of the executive committee of the Building Contractors' council. It was decided to call a special meeting of contractors and other employers in the building industry to take action on the present strike. The meeting will be held next Monday.

NEW $15,000,000 DRUG TRUST IS ORGANIZED IN NEW YORK.

Riker and Hegeman Companies Merge—John H. Flagler President—Plan to Open More Stores.

New York, Aug. 5.—[Special.]—The Riker & Hegeman company is the name of a new corporation which represents the merged interests of the drug concerns of Hegeman & Co. and the William B. Riker & Son company, which will control retail stores operated in competition in this city.

It also is intended to establish a string of stores in Philadelphia and Baltimore, and increase the number of Riker places in Boston. The authorized capital of the new concern is to be $15,000,000.

John H. Flagler, president of the Hegeman concern, is to be president of the new corporation, and Alfred Cosden, now president of the Riker company, will be first vice president. George Ramsay, vice president of the Hegeman company, will be second vice president, Frederick H. Peuch, treasurer of Hegeman & Co., treasurer, and Edward D. Casboon, treasurer of the Riker company, secretary.

NEW RECORD IN PAPER MAKING.

Production During June Was 101,241 Tons of Print Product—Shipments Totaled 96,667.

Washington, D. C., Aug. 5.—Both in production and in shipment of news paper June last was the high record month since statistics on this subject have been gathered by the commissioner of corporations, which began in October, 1908. In June the production was 101,241 tons, the previous record having been in June last year, when the output was 92,824 tons. This year's June output is 102 per cent of "normal." The 1910 figures, however, include 49 paper manufacturing concerns, while in 1909 they were received from only forty-three companies.

NEW LIFE PLANNED FOR ROCK ISLAND?

Reorganization of the System Is Proposed, According to Report from London.

KUHN-LOEB IN CONTROL.

Modern Methods and Big Changes in Management Said to Be in View.

[BY CABLE TO THE CHICAGO TRIBUNE.]

LONDON, Aug. 5.—A conference was held in London today at which final details in connection with the taking over by the Kuhn-Loeb-Cassel syndicate, of the Farquhar-Pearson interest in the Rock Island were settled.

The meeting was attended by Sir Ernest Cassel on behalf of the syndicate, and Farquhar, who will return to America tomorrow to carry out the details.

While Farquhar and Pearson still retain a small holding in Rock Island, and the Reid-Moore interests have lost the controlling interest in the concern, which now rests with the Kuhn-Loeb-Cassel syndicate absolutely, the informant says one of the first things the new organization will do is to reorganize the whole system, making sweeping changes in the active management of the line and re-establishing it with the most modern methods.

With Kuhn, Loeb & Co. and Sir Ernest Cassel are associated a powerful group of French bankers, and it is stated that they paid $20,000,000 for the Pearson interests.

CONFIRMS 'TRIBUNE' STATEMENT.

Information that the international syndicate organized by Kuhn, Loeb & Co. to relieve the Farquhar-Pearson syndicate of its topheavy holdings of Rock Island, Missouri Pacific, and Lehigh Valley shares, has controlling possession in the first named system, confirms the statement made in THE TRIBUNE last week, when the deal first was announced.

It then was stated on authority that the Kuhn-Loeb syndicate, in which Sir Ernest Cassel is the chief European participant, had obtained from the Farquhar-Pearson and other sources a larger share of the Rock Island's stock capitalization than those of William H. Moore and Daniel G. Reid combined.

It was pointed out that while this was not an actual majority of the company's $54,000,000 preferred and $96,000,000 common stock, the fact that it was greater than the combined holdings of the old "Rock Island crowd" would give the Kuhn-Loeb syndicate such a start in any race for an actual majority that the handicap would be too heavy for any opposition.

When the position of the Farquhar-Pearson syndicate in the Rock Island was admitted last spring by the election of Percival Farquhar and Dr. Frederick Stark Pearson to the directorate, it was said, and the statement was believed to be authoritative, that they represented one-fifth of the company's capitalization of $150,000,000.

Took Over 500,000 Shares.

The Kuhn-Loeb syndicate is said to have taken over 500,000 shares of stock from the Farquhar-Pearson syndicate, which included blocks of Missouri Pacific and Lehigh Valley. The shares of the Rock Island included in this 500,000 total are not supposed to be all of the stock of that road controlled by the Kuhn-Loeb-Cassel syndicate, however. During last winter and spring there was considerable buying of Rock Island by French and Dutch interests and these shares, too, are believed to have allied themselves in one way or another with the international syndicate.

Mr. Pearson's stock in the syndicate, which was a small proportion of the whole, he is believed to have retained title to, although under definite conditions which assure the Kuhn-Loeb syndicate his cooperation.

Financiers are less definitely informed as to Mr. Farquhar's position in the matter of the transfer of the syndicate stocks to Kuhn, Loeb & Co. It is generally believed that he has been placed in a more difficult position than Dr. Pearson by the steady slump in market values in New York. Whether he retained title to his holdings or not, it is believed he is definitely bound up with the rescuing syndicate.

Reorganization Story Doubted.

As told last week, the Kuhn-Loeb syndicate "bought into a position and not into a railroad." It was said on authority at the time the deal was announced that the 500,000 block of stocks had been taken over to save the market and not with the idea of founding a new railroad domain.

Harriman bankers were understood to have been favorably impressed with the ideas of Percival Farquhar, who was the dominating force in the original syndicate, but was not in any way committed to them. It was pointed out at the time by bankers who examined the situation thoroughly that the present is not the time for starting a railroad war such as would be involved in the linking up of a new transcontinental system formed of the Lehigh Valley, the Wabash, the Rock Island, the Denver and Rio Grande, and the Western Pacific, which was believed to be the eventual intention of Farquhar and associates.

BUSINESS IN COTTON GOODS SHOWS A MARKED INCREASE.

Marshall Field & Co., in Weekly Review, Report Presence of Many Western and Southern Buyers in Market.

Marshall Field & Co., in a weekly review of the dry goods trade, say:

"Despite the reports of shortage in the cotton crop and a general hardening of prices there has been a marked increase in business in many lines of cotton goods. All cotton dress fabrics have been active notwithstanding the fact that the staple cotton goods market seems to have shared the hardening tendency.

"The movement of outing flannels and cotton and wool blankets is fully up to expectations and the demand for woven fabrics and wash goods is strong. Much early buying of seasonable goods indicates that many merchants throughout the country are optimistic as to continued prosperity and are preparing their stocks accordingly. Many western and southern merchants are in the market for general needs, both immediate and future.

"There has also been considerable buying in all lines of household staple and fancy linens for holiday and immediate use. Merchants from the Rocky Mountain states and Pacific coast have been much in evidence this week. All report that stocks are well cleaned up and a normal fall season is looked for."

FIRMER TENDENCY IN PRICES.

New York, Aug. 5.—[Special.]—The week which is just drawing to a close has shown a slight increase in the actual volume of business placed, although orders have been put through in a quiet way. More business was secured on prints, ginghams, and percales for next spring, as certain buyers have awakened to the fact the prices named are decidedly reasonable and new lines attractive. Prominent percale lines which opened on a reduction have begun to move. Blankets, repped cottons, and other lines of domestics also have shown signs of more life.

NEWS AND GOSSIP OF BOARD OF TRADE.

Reports of damage to the French wheat crop avidently have not been so much exaggerated as some of the traders have believed, as it is now practically certain that buying of cash wheat wherever it has been relatively cheap for French account has been in progress for some time. At Baltimore and Philadelphia considerable wheat has been taken, and it was stated yesterday on good authority that there had been heavy buying of wheat futures for French account not only here but in other speculative markets.

It would appear that French buyers had been trying to pick up all the wheat possible before the actual extent of their needs became generally known. Direct cable advices received from Paris by Brosseau said that the wheat crop in France had been seriously damaged by excessive rains. No figures were given out as to the extent of the injury, but cable estimates of a few days were recalled placing the loss at 25 to 30 per cent.

One report then was to the effect that France would have to import at least 100,000,000 bu. London private cables were bullish and France was said to be buying in the English markets.

The heavy selling of wheat the last day or so by Bartlett-Patten and Logan-Bryan was credited to George W. Patten, who has been carrying a big line for some time. It has been known for some time that Mr. Patten hung on to a large part of his line on the big slump of a few months ago, when the bottom fell out of the big bull campaign which he and James A. Patten were engineering.

Part of his line of September he changed over to May, but it is understood that in the last few days he dumped practically all, if not all, of his line of wheat, both September and May. It was estimated by pit detectives that the two firms mentioned sold between 3,000,000 and 4,000,000 bu on Wednesday and Bartlett-Frazier were again heavy sellers yesterday, most of which was credited to Mr. Patten.

The Modern Miller estimates the winter wheat crop of the United States at 435,600,000 bu. The government July report placed the yield at about 414,000,000 bu. The Miller gives Kansas 65,518,000 bu; Nebraska, 35,604,000 bu; Ohio, 31,104,000; Indiana, 36,778,000 bu; Illinois, 27,807,000 bu, with an average yield of 13 bu to the acre; Missouri, 24,714,000 bu; Michigan, 15,400,000 bu; Oklahoma, 24,896,000 bu; Texas, 16,276,000 bu; Kentucky, 8,772,000 bu; and Tennessee, 9,757,000 bu.

In this week's review it said the area harvested was larger in some states than was reported for March, as some of the wheat that was to have been abandoned was saved for harvest. Farmers are expected generally to hold wheat if the price goes below a dollar.

The Michigan crop report as wired by King of Toledo makes the corn condition 79, the same as in July. Last August it was 84 and 86 in September. Wheat yield is placed at 18 bu to the acre. Last August it was 17 bu. Quality good, but smut caused some slight damage. Farmers marketed 250,000 bu, same as a year ago, during July. Rye yield 15 bu to the acre, same as a year ago Oats yield placed at 29 bu, compared to 30 bu a year ago.

The jump in prices for futures brought out freer acceptances in the country, and it was estimated that about 400,000 bu was bought in the country during the session. Purchases on overnight bids were small. Prices here were fairly steady relatively and there was active competition on the part of the elevator people for the wheat.

Milling demand is still slow, but in the southwest it is improving. Kansas City wired there were sales of 50,000 bu wheat to Philadelphia and also a round lot sold to Minneapolis, with more flour sold for export. Prices were steady to 1½c higher. St. Louis was about steady relative to the futures. Late reports placed local sales at 100,000 bu.

Local professionals in wheat were on the right side of the market for once, nearly all of the leaders having bought wheat while the Bartlett-Frazier, Armour, and Logan-Bryan selling was filling the pit with wheat, and all of those who bought their lines at all well have big profits and are inclined to push their advantage. Bulls believe the movement of winter wheat has been discounted and that there is a big short interest in the market.

Cash sales of corn included 250,000 bu No. 2 corn sold out of store by E. W. Wagner to the glucose people at ¾c under September in store. The sample market was not much changed for corn, but oats were a little higher. Offerings from the country were moderate of both corn and oats. Shipping sales were 265,000 bu corn and 250,000 bu oats.

Bradstreet's reported the exports of wheat and flour and corn from both coasts for the week, with comparisons, as follows:

	Wheat and flour.	Corn.
This week	1,276,000	419,000
Last week	1,246,000	23,000
Last year	1,585,000	50,000
Since July 1	6,504,000	1,718,000
Last year	6,928,000	280,000

Argentine shipments of grain and flaxseed for the week, with comparisons, follow:

	Wheat.	Corn.	Flax.
This week	1,744,000	3,987,000	344,000
Last week	1,072,000	3,960,000	192,000
Last year	728,000	3,285,000	600,000
Since Jan. 1	46,122,000	32,328,000	22,928,000
Last year	39,672,000	30,456,000	33,816,000

Effective Aug. 25, as per supplement 1 to its tariff G. F. D. No. 30-B, the Chicago Southern railway will apply a rate of 4½c per 100 pounds to Chicago from its stations Faithorn to Quaker, Ill., inclusive, on grain reshipped via lake.

World's shipments of wheat for the week were estimated at 8,876,000 bu, compared to 9,872,000 bu last week and 7,808,000 bu a year ago. Moderate changes are expected in on passage stocks.

J. J. Rammacher has applied for membership on the board of trade. Memberships were offered at $2,900 net to the buyer.

$25,000,000 WORK IS STARTED

Union Pacific Makes Improvements in State of Oregon.

APPEAL OUT FOR FUNDS.

Traffic League Begins Fight Against Raise in Freight Rates.

Improvements involving a total expenditure of $25,000,000 are under way by the Union Pacific railroad in Oregon. This is one of the roads that has kept on steadily with its extension work, while many other large systems have abandoned plans of this kind and have adopted a rigid policy of retrenchment.

The Oregon construction now under way is part of a general plan on which work has been in progress for over a year, involving a total of $100,000,000, and it will require several years to complete it.

Among the improvements provided for is the new line from Natron to Klamath Falls, a distance of 191 miles, which is estimated to cost $9,830,000.

An appeal has been made by the National Industrial Traffic league for funds to be used in prosecuting the campaign against proposed advances in freight rates before the interstate commerce commission. Most of the fund is to be used to defray the expenses of a thorough preparation of statistics and pay the attorneys selected to represent the shippers.

Appeal for Funds Sent Out.

To the members of the league a circular has been sent, reading:

"If your city is not included in the list you are urged to raise a suitable fund to be applied toward the cost of conducting the investigation and determination of the justice of the general advance in rates."

Charges that the Baltimore and Ohio railroad has violated the federal hours of service law in working its employés more than sixteen hours in succession are made in a bill filed against the road by Assistant District Attorney Harry Parkin. The road is charged with three violations of the act, and may be fined $500 for each offense. The men who it is charged worked overtime and the length of time they worked are: I. A. Hay, conductor, 19 hours 30 minutes; A. W. Carr, brakeman, 20 hours, and W. F. Alford, 19 hours and 30 minutes.

Seek Successor to Rawn.

A meeting of the Chicago General Managers' association will be held next Tuesday for the purpose of selecting a railroad officer to be recommended to Gov. Deneen for appointment as a member of the employers' liability commission, in place of the late Ira G. Rawn. W. J. Jackson, vice president and general manager of the Chicago and Eastern Illinois railroad, is prominently mentioned.

WESTERN INDIANA DEMURS TO RESTRAINT ON $525,000.

Answer to John C. Fetzer's Injunction Suit in Real Estate Fraud Award Avoids Corruption Charges.

The answer of the Chicago and Western Indiana railroad to the injunction suit brought by John C. Fetzer to restrain the collection of the $525,000 award which E. C. Field, as arbitrator, decided should be paid to the road by Fetzer, Benjamin Thomas, and C. R. Kappes in the real estate fraud case has been filed in the Superior court by railroad attorneys. The answer demurs to allegations in Fetzer's bill charging that the award was prejudiced and void.

The answer replies to the allegation that the late I. G. Rawn, a director of the Western Indiana, was, at the submission of the arbitration agreement, president of the Monon and superior officer of Field, who is vice president and general solicitor. The filed paper takes up allegations that intimate business relations existed between officers and directors of the Western Indiana holding companies, of which the Monon is one.

No mention is made in the demurrer of the charges in Fetzer's bill that a portion of the money, of which the road is alleged to have been defrauded, was expended for legislative corruption.

TRADE HEAVES TO IN QUIET EDDIES

Almost Motionless in Midsummer Languor on Business Seas.

BUILD DESPITE UNIONS.

Crops, Factories, Banks, and Markets Conserve Energy for Fall.

Dun's weekly review of Chicago trade today will say:

Mid-summer quietude again is emphasized by a decreased aggregate of payments through the banks, and there is more evidence of lessened purchasing power and slowness on commitments in the leading industries.

These may be temporary features, as the basic conditions remain sound and the improving prospects for the growing crops strengthen the outlook in manufacturing and distribution.

Movements of factory outputs, crude supplies and staple merchandise exhibit unprecedented volume. Grain marketings show notable expansion, and more liberal arrivals of live meat encourage wider absorption of provisions at prices more favorable to the consumers.

New demands in the metal working branches include none of especial importance, but there are steady bookings for future deliveries of furnace product, rails, plates, merchant iron and railway equipment. Dealings remain heavy in wire products and structural steel, specifications keeping the fabricating plants well supplied with forward work.

Machinery Movements Keep Up.

No diminution is seen in operations in heavy machinery, farm implements, hardware, brass and electric working. There is seasonable activity in furniture making and planing mill outputs. The leather working trades receive satisfactory orders, particularly for boots and shoes, belting, harness, and novelties.

Building operations make progress despite labor troubles, and there is enormous consumption of materials entering into construction here and at outside points. Permits for business structures in July were 36 in number and $482,400 in value, comparing with 49 in number and $681,800 in value in July, 1909.

While there are unconfirmed rumors of lower prices for steel, the markets for lumber, hides, leather, and minor metals show more steadiness, and the current takings of most raw materials indicate confident preparations for steady running through the year.

Retailers in Good Shape.

Retail trade in leading lines and fashionable goods maintains a satisfactory aggregate, stocks undergoing adequ

as against 2,789,939,000 last week and $3,155,880,000 in the corresponding week last year.

The following is a list of the cities:

		Pct. inc.	Pct. dec.
New York	$1,822,730,000	....	9.2
Chicago	252,601,000	....	....
Boston	152,871,000	....	7.7
Philadelphia	164,478,000	23.8	....
St. Louis	49,176,000	....	.5
Kansas City	49,176,000	9.7	....
Pittsburg	40,977,000	.7	....
San Francisco	38,092,000	24.7	....
Baltimore	29,585,000	....	1.9
Cincinnati	22,425,000	....	13.9
Minneapolis	17,721,000	11.5	....
New Orleans	14,840,000	10.0	....
Cleveland	20,961,000	14.5	....
Detroit	17,087,000	....	5.1
Omaha	12,926,000	26.5	....
Los Angeles	13,437,000	....	....
Louisville	13,329,000	14.6	....
Milwaukee	11,694,000	10.3	....
Seattle	10,102,000	....	9.6
St. Paul	11,130,000	16.9	....
Buffalo	11,192,000	3.4	....
Denver	9,930,000	....	11.6
Indianapolis	9,017,000	10.4	....
Atlanta	6,715,000	21.0	....
Providence	7,324,000	5.8	....
Portland, Ore	8,489,000	....	....
Memphis	3,866,000	....	6.9
Richmond	7,092,000	22.1	....
Fort Worth	5,375,000	5.7	....
Salt Lake City	5,266,000	....	19.2
Washington, D. C.	6,242,000	1.0	....
St. Joseph	5,191,000	23.1	....
Columbus	5,225,000	....	28.6
Albany	6,341,000	20.6	....
Toledo	6,464,000	.2	....
Savannah	3,507,000	27.5	....
Spokane, Wash	4,027,000	10.8	....
Hartford	4,374,000	6.8	....
Des Moines	2,294,000	12.6	....
Peoria	2,919,000	15.2	....
Norfolk	2,730,000	4.9	....
New Haven	2,700,000	....	.6
Sioux City	2,344,000	....	.5
Wichita	3,087,000	14.9	....
Grand Rapids	2,758,000	5.4	....
Syracuse	2,558,000	20.0	....
Augusta, Ga	1,432,000	11.5	....
Birmingham	2,204,000	36.8	....
Springfield, Mass	2,045,000	22.3	....
Evansville	1,511,000	....	28.4
Dayton	2,171,000	15.7	....
Oakland, Cal	2,538,000	39.3	....
Oklahoma	2,713,000	28.5	....
Jacksonville, Fla	2,200,000	46.1	....
Portland, Me	1,900,000	3.7	....
Worcester	2,168,000	33.0	....
Little Rock	1,329,000	....	6.1
Knoxville	1,496,000	....	....
Wheeling, W. Va	1,513,000	....	2.0
Charleston, S. C	1,102,000	18.8	....
Chattanooga	1,232,000	....	6.0
Lincoln	1,540,000	.8	....
Wilmington, Del	1,699,000	13.2	....
Mobile	1,306,000	2.3	....
Topeka	1,391,000	....	5.2
Davenport	1,681,000	20.7	....
Wilkesbarre	1,483,000	10.5	....
Kalamazoo, Mich	1,165,000	....	16.0
Fall River	732,000	....	24.2
Cedar Rapids, Ia	1,037,000	14.7	....
Sacramento	1,206,000	3.7	....
New Bedford	837,000	12.9	....
Springfield, Ill	1,026,000	.2	....
Macon	797,000	....	....
Youngstown	1,288,000	42.3	....
Fort Wayne	1,000,000	21.6	....
Helena	895,000	11.4	....
Fargo, N. D.	704,000	.9	....
Columbia, S. C	876,000	35.7	....
Akron	880,000	38.3	....
Canton, O	805,000	39.9	....
Lexington	692,000	11.2	....
Erie, Pa	893,000	7.2	....
Sioux Falls, S. D	827,000	46.1	....
Rockford, Ill	616,000	8.4	....
Quincy, Ill	610,000	4.1	....
Bloomington, Ill	577,000	15.1	....
Springfield, O	449,000	4.3	....
Chester, Pa	1,045,000	14.3	....
*South Bend, Ind	455,000	....	6.6
Lowell	431,000	2.6	....
Binghamton	516,000	41.2	....
Jackson, Miss	341,000	19.6	....
Decatur, Ill	475,000	....	7.5
Mansfield, O	325,000	4.7	....
Fremont, Neb	397,000	8.9	....
Vicksburg, Miss	228,000	....	3.3
Jacksonville, Ill	318,000	11.9	....
†Duluth, Minn	3,041,000	21.8	....
†Scranton, Pa	2,566,000	....	....
†Houston	20,835,000	11.6	....
†Galveston	10,000,000	....	4.5
*York, Pa	850,000	....	....

†Not included in totals because containing other items than clearings. ‡Not included in totals because comparisons are incomplete. *Last week's.

BREAK OF 1-2C IN LIVE FOWLS; RECEIPTS OF DAY ARE HEAVY.

Idaho Apples, Box Variety, on Market—Quality Good and Prices Range from $1.50 to $1.75—Berries Active.

Live fowls sold at 18c yesterday, a decline of ½c from the previous quotation. Receipts were heavy, there being 14 cars in by freight besides the liberal express arrivals and the bulk of the stock was fowls and spring chickens. The latter were again in good demand, with practically all classes of buyers in the market, and dealers had no trouble with the large offerings.

Trade in fowls was less active, though the decline was responsible for an increased demand. The percentage of broke was small and no advance of ½c was obtainable. Turkeys and geese unchanged.

Fancy peaches sold at slightly higher values, offerings being moderate. There was a good demand and supplies were quickly cleaned up. Further activity was shown in the market for California green fruits, but prices were not materially changed.

Box apples from Idaho were on the market and brought $1.50@1.75. The quality was good. Berries were in active request and full prices of Thursday were readily obtainable. Arrivals were moderate, and principally blueberries.

BUTTER.

Demand continued to be good for all grades and the market was firm at unchanged prices. Receipts were 11,842 tubs. Quotations:

Extras	25c	Do seconds	24c
Extra firsts	25c	Packing stock	22½@23c
Do firsts	25c	Dairies, extras	24c

PHILADELPHIA, Pa., Aug. 5.—BUTTER—Firm; extra western creamery, 31c; do nearby prints, 32c.

NEW YORK, Aug. 5.—BUTTER—Top grades firm, others slow; prices unchanged. Receipts, 5,920 tubs.

KANSAS CITY, Mo., Aug. 5.—BUTTER—Creamery, 25½c; firsts, 23c; seconds, 21c; packing stock, 20½c.

ST. LOUIS, Mo., Aug. 5.—BUTTER—Steady; creamery, 24@28½c.

EGGS.

Offerings were moderate and included limited quantities of fine stock. Trade good, the demand being for best lots. Receipts were 7,947 cases. Quotations:

Extras	22c	Dirties	16@18c
Prime firsts	21c	Miscellaneous, cases	
Firsts	16c	returned	19@20c
Ordinary firsts	18c	Do cases included	16@17c
Checks	16@16½c		

PHILADELPHIA Pa., Aug. 5.—EGGS—Firm; Pennsylvania and other nearby firsts, free cases, 22c at mark; do do current receipts, in returnable cases, 20c at mark; western firsts, free cases, 22c at mark; do western current receipts, free cases, 20c at mark.

NEW YORK, Aug. 5.—EGGS—Quiet, unchanged. Receipts, 12,709 cases.

KANSAS CITY, Mo., Aug. 5.—EGGS—Firsts, $4.50; seconds, $2.40; extras, $6.00.

ST. LOUIS, Mo., Aug. 5.—EGGS—Steady, 17½c.

CHEESE.

The market was steady and there were no new features. Trade was light. Quotations:

Western twins	15½c	Swiss	18½@19½c
Twins	16c	Limburger	14½@15c
Young Americans	16c	Brick	14½@15c
Longhorns	16½c		

PHILADELPHIA, Pa., Aug. 5.—CHEESE—Unchanged.

NEW YORK, Aug. 5.—CHEESE—Firm, unchanged. Receipts, 3,094 boxes.

POULTRY.

Trade was good at the following quotations:

Live—		Iced—	
Fowls	18c	Chickens	14½c
Springs	18c	Broilers	16@18c
Roosters	10c	Roosters	13c
Turkeys	20c	Turkeys	20c
Ducks	13½c	Ducks	15@16c
Geese	10c	Geese	12@13c

NEW YORK, Aug. 5.—POULTRY—Alive dull; western broilers, 17c; fowls, 16½@17c; turkeys, 19@21c. Dressed steady; western broilers, 17@18c; fowls, 14@18½c; turkeys, 19@20c.

ST. LOUIS, Mo., Aug. 5.—POULTRY—Weak; chickens, 12c; springs, 15c; turkeys, 18@20c; ducks, 9@12c; geese, 6@8c.

VEGETABLES.

Business was active, but prices as a general rule were steady. Offerings liberal at following quotations:

Celery, Mich	40c@$1.00	Beets, 100 bunches	$1.00
Cucumbers, doz	50@70c	Cabbage	$1.00@1.75
Carrots, 100 bunches	$1.00	Turnips, 100 bunches	$2.00
Cauliflower, bu	50c@$1.50	Tomatoes, 4 bkts	15@65c
Lettuce, head, bkts	20@40c	Tomatoes, 6 bkts	40@45c
Lettuce, leaf, bkts	20@40c	Tomatoes, bu	45@50c
Onions, bu	65@70c	Potatoes, bu	65@70c
Peppers, case	50@75c	Dry onions, sacks	$1.00@1.25
Green peas, bu	$2.25	70 lbs	$1.00
Parsley, doz	.10	Sweet corn, brls	$2.00

FRUITS.

Watermelons were in good supply and continued easy, trade being limited. Oranges and lemons quiet. Jobbing prices follow:

Apples, brls	$5.00@6.00	Blackberries, 16 qts	$1.35@1.75
Do bu baskets	75c@$1.00	Black raspberries, 16 qts	$1.75@2.00
Lemons, box	$5.00@6.00	Oranges, box	$4.00@4.75
Grapes, Ohio, baskets	$1.75@2.00	Red raspberries, 24 qts	$2.00@2.75
Do 7 lb baskets	$1.50@2.25	Gem melons, Standards	$2.75@3.00
Do 5 lb baskets	$1.00@1.25	Arizonas	$5.50@6.00
Do Cal. box	50c@$1.25	Arizona, pony crate	$4.25
Pineapples, crates	$2.75@3.00	Cal. plums	$1.00@2.25
Currants, 32 qts	$3.00@4.25	Watermelons, per car	$140.00@270.00
Pears, Cal. box	$2.00@2.75		

Mildew Injures Rheims Wines.

The vine growers in the Rheims district, particularly those engaged in the production of grapes for the manufacture of champagne, are much disturbed on account of the rapid strides the mildew is making in their vineyards. Some of the growers have for the third time this season applied the ordinarily effective method of sprinkling the vines with boiled sulphate of copper and other means.

FRENCH REPORTS ADVANCE PRICES

Wheat Trade Booms on Heavy Local Buying Based on Foreign Advices.

CABLE LIST IS STRONG.

Coarse Grains Lag, but Finish Higher; Hog Products Are Again Lower.

French crop news and reported French buying of both spot wheat and futures on this side were the big bull factors yesterday in the wheat trade, and local professionals were excited over the possibility of an old fashioned bull market with the foreign news as the basis. Frenchmen are notoriously extravagant wheat buyers when they once get started with damage to their own crop the cause, and the rumor of export sales was all that was needed to start buying here, both by pit shorts and commission houses.

Northwestern markets continued strong, moreover, and cables from the united kingdom and the continent were nearly all much higher, further advances in Antwerp and Paris being particularly noted, as the most influenced by the French news. At the close prices were at about the top level for the day, with net gains of 1¼@1⅝c.

Rains Hurt French Crop.

Paris cables reporting great damage to the French crop as the result of excessive rains emphasized the bullish sentiment in the pit, and professionals almost to a man were working the bull side. It has been known for some time that the French wheat crop was going to be short, but it has been fashionable to believe that the big crops in other directions would make it unnecessary for that country to come to the United States for any part of the wheat to make up their deficiencies.

Recent developments point strongly to quite liberal purchases of low grade wheat in domestic markets for export as well as of futures. Paris was 1½@2c higher and Antwerp 1⅝c better. Liverpool started out weak, but rallied and finished ⅛@⅜d up, and is now practically as high as when September wheat in Chicago was around $1.08. Budapest was ⅛c lower and Berlin 2c up.

Foreign Spot Markets Firm.

Liverpool reported an excellent demand for spot wheat, with offerings moderate. Larger shipments were reported from Argentina, 1,744,000 bu, and Australia also shipped a liberal amount—728,000 bu—but from North America the total was small—1,276,000 bu. World's shipments were estimated at 8,876,000 bu, compared to 7,808,000 bu a year ago. The Modern Miller estimates the winter wheat crop at 435,000,000 bu.

The advance in wheat brought out considerably more wheat from the country, and acceptances during the session were large. Shipping sales were not important and millers are still holding off in this market, although quite fair purchases were reported in the southwest. A fine tone characterized all the cash markets. Receipts here were 420 cars, with 604 cars inspected yesterday. Primary arrivals were 1,377,000 bu, against 986 000 bu a year ago. Cash sales here were 100,000 bu.

Elevator Concerns Sellers.

Selling of wheat was by the same houses who were prominent the previous day, Bartlett-Frazier, Armour and Logan-Bryan leading, while nearly all the professionals were ranged on the bull side. Lake, Barrett, Bloom, Rankin, Cutten, Skillen, O'Brien, and others were buyers early, O'Brien selling a little on the advance. Late in the day the selling pressure was removed to a large extent and values rallied sharply on commission house buying, Wrenn, Harris-Winthrop, and Logan-Bryen leading. The ease with which prices advanced indicated the existence of a large short interest.

Weather conditions were favorable through the spring wheat country, but most unsettled conditions are predicted through the Dakotas and Minnesota, and this also had a bullish effect, offsetting in large measure the influence of the continued large receipts.

Cash Corn Sales Large.

Corn borrowed most of its strength from wheat, closing moderately higher. The cash demand was moderate for shipment, but there was a sale of 250,000 bu No. 2 corn in store to manufacturing interests at ⅝c under September. Sample prices were not much changed.

On the buying side of the futures were Cutten, Comstock, J. Rosenbaum, and O'Brien. Wagner, Bartlett-Frazier and Ware-Leland were sellers. Country offerings were moderate. Cables from Liverpool were unchanged.

Clearances for the week from this country were 419,000 bu and nearly 4,000,000 bu from Argentine, the latter country now being a free shipper. Crop reports were generally of a favorable character. Primary points received a total of 472,000 bu and shipped 359,000 bu. Primary receipts a year ago were 403,000 bu and shipments 306,000 bu. Local arrivals were 274 cars, with 228 cars the estimate for today. Cash sales here were 265,000 bu. Futures closed ⅝@⅞c up.

Brisk Buying of May Oats.

May oats were in fair demand from commission houses led by Bartlett-Frazier and Marfield-Tearse, but September was only ¼@⅜c and September ⅝c. Noyes-Jackson and Buckley bought the September. Selling was scattered. The country has sold quite a lot of oats to arrive, but recently acceptances have been small comparatively, although crop conditions have been generally good recently and some reports indicate improved prospects in the northwest.

Speculative interest in this market is light and few traders look for any pronounced price move in either direction. Cash sales were 250,000 bu and sample prices steady to ½c higher. Primary receipts were 870,000 bu, against 457,000 bu a year ago. Receipts here were 287 cars, with 316 cars expected today.

Liberal Hog Run Bear Factor.

Continued large receipts of hogs in the west compared to a year ago, with a slow cash demand, are making it hard work to bull provisions, and sentiment generally is a little bearish. Prices were a little lower again during the day, although there was no particularly heavy selling. Receipts of hogs here were 15,000, or slightly over estimates, with 10,000 the estimate for today. Prices finished about 20c lower at the yards. Western arrivals were 53,700, against 38,700 a year ago. Liverpool quoted lard 3d lower and Cumberland sides off 6d. Receipts of product were 26 cars; shipments, 102 cars.

No Change in Rye.

Rye held steady. September was offered at 76c, and December closed at 76c bid and 78c asked. No. 2 was quoted 77½@78c; No. 3, 67@75c, and No. 4, 60@67c. Receipts were estimated at 4 cars.

Barley was unchanged to 1c higher. Malting was quoted 55@70c; mixing, 45@54c, and screenings, 35@54c. Receipts were estimated at 11 cars.

Flaxseed was 4@6c higher at Duluth; September, $2.55; October, $2.40; November, $2.30; December, $2.28. Receipts were 2 cars, Minneapolis, 6c higher; cash, on track, $2.35. Receipts, 1 car.

Timothy seed held firm. September sold at $6.10 and October at $6.00. March closed at $6.10 bid.

AMERICAN GRAIN MARKETS.

MINNEAPOLIS, Minn., Aug. 5.—WHEAT—September opened $1.11⅛; high, $1.14⅝; low, $1.11⅛; close, $1.14¼@1.14⅜. December opened $1.13⅜; high, $1.13⅝; low, $1.11⅜; close, $1.13½@1.13⅝. May opened $1.14⅛; high, $1.16¼; low, $1.14⅛; close, $1.16⅜. Cash wheat in good demand. No. 1 northern, $1.20¼@1.21⅛; to arrive, $1.13½; by Aug. 15, $1.12⅞; by Aug. 18, 1c more. No. 2 northern, $1.15¼@1.19½; to arrive, $1.13½; by Aug. 15, 1c more. No. 3 wheat, $1.15¼@1.16¼. CORN—No. 3 yellow, 62@63c. OATS—No. 3 white, 37@40c. RYE—No. 2, 71@73c. MILLSTUFF—Shipments, 1,561 tons. No quotable changes; strong and steady. BRAN—In 100 lb sacks, $20.00@20.50. FLOUR—Dull and featureless. Demand slow and prices firm. Shipments about steady; shipments, 44,544 brls. First patents in wood, f. o. b. Minneapolis, $5.10@6.00; second patents, $5.50@5.80; first clears, $4.20@4.40. FLAX—Receipts, 1 car; shipments, none; closing price, $2.35. RYE—Receipts, 9 cars; shipments, 11 cars; closing range, 54@64c.

DULUTH, Minn. Aug. 5.—Close: WHEAT—On track, No. 1 hard, $1.22¾; No. 1 northern, $1.21¾; No. 2 northern, $1.19¾; to arrive Aug. 16, No. 1 northern, $1.21¾; No. 2 northern, $1.19¾; to arrive regular, No. 1 northern, $1.15¾; No. 2 northern, $1.16¼; velvet chaff, $1.11¼; September, $1.16¼ bid; December, $1.14¾ asked; May, $1.17¾. Durum on track, to arrive, and in store, No. 1, 95¾c; No. 2, 93¾c; September, 96c bid; December, 96c nominal. FLAX—On track and in store, $2.20; to arrive, $2.03; September, $2.35; October, $2.40; November, $2.20 bid; December, $2.34 nominal. OATS—38½c. RYE — 67@70c. BARLEY — 50@58c. Receipts: Wheat, 62,000 bu; last year, 6,689; corn, 6,323; rye, 151; oats, 5,196; flax, 6,434; year ago, 2,230. Shipments: Wheat, 118,686 bu; oats, 7,000 bu; flax, 11,243. Car inspection: Wheat, 95; year ago, 28; oats, 1; barley, 2; year ago, 4; flax, 2; year ago, 7; total, 30; on track today, 75.

NEW YORK, Aug. 5.—RYE—Dull. BARLEY—Steady. WHEAT—Spot firm; new No. 2 red, $1.08 elevator and $1.09½ f. o. b. afloat; No. 1 northern, $1.12½ f. o. b.; September, $1.06@1.06¼, closed $1.06⅝; December $1.10⅛@1.12 13-16, closed $1.12⅝; receipts, 40,600 bu. CORN—Spot firm; No. 2, 73c, nominal elevator domestic basis to arrive; option market without transactions; September closed 71½c; receipts, 33,300 bu. OATS—Spot steady; mixed, 26@30 lbs, 36@36½c nominal; natural white, 26@32 lbs, 36@38c; clipped white, 34@42 lbs, 38@39c; receipts, 93,600 bu; shipments, 1,750 bu.

MILWAUKEE, Wis., Aug. 5.—FLOUR—Higher. WHEAT—Firm; No. 1 northern, $1.16¼@1.17½; No. 2 northern, $1.14@1.16¼; September, $1.04; puts, $1.03; calls, $1.06¼. RYE—Steady; No. 1, 80½c. OATS—Steady; standard, 42c. CORN—Easier; No. 3, 63¼@64c; September, 63¼c; puts, 62¾c; calls, 63½c. BARLEY—Firm; No. 2, 67@69c; samples, 60@68c; medium, 66@67c; No. 3, 60@62c; No. 4, 56@60c; rejected, 53@56c; Wisconsin, 60@69c.

KANSAS CITY, Mo., Aug. 5.—Close: WHEAT—September, 99½c; December, $1.02¼; May, $1.05⅝ bid. CORN—September, 66¼@63¾c bid; December, 59¼c sellers; May, 61½c. Cash: WHEAT—No. 2 hard, 98½@$1.04; No. 3, 98c@$1.01¼; No. 2 red, $1.01@1.01½; No. 3, 99c@$1.01. CORN—No. 2 mixed, 65½c; No. 3 mixed, 64¾c; No. 2 white, 66c; No. 3, 64¼@65c. OATS—No. 2 white, 37@39c; No. 2 mixed, 34@36c. RYE—No. 2, 80@82c. Receipts, wheat, 257 cars.

ST. LOUIS, Mo., Aug. 5.—Close: WHEAT—Futures higher. September, $1.01⅛; December, $1.01@1.00⅝. CORN—Higher. September, 63¼@63½c; December, 59½c. OATS—Firm. September, 34⅝c; December, 36½c. WHEAT—Cash firm; track No. 2 red, $1.01¼@1.04; No. 2 hard, $1.00@1.07. CORN —Higher. Track No. 2, 65¼@66c; No. 2 white, 66@66½c. OATS—Lower. No. 2, 35½@34c; No. 2 white, 37@39c. RYE—Weak, 81c.

PEORIA, Ill., Aug. 5.—CORN—Higher. No. 2 yellow, 64½c; No. 3 yellow, 64c; No. 4 yellow, 63c; no grade, 58c. OATS—Higher. No. 2 white, 37½c; No. 3 white, 36½c; No. 4 white, 36c; standard, 37c.

TOLEDO, O., Aug. 5.—CLOVER SEED—Cash, $8.50; October, $8.50; December, $8.50; March, $8.55. TIMOTHY—Prime, $3.00; August, $3.00. ALSIKE—Prime, $8.40; August, $8.40.

Liverpool Grain Market.

LIVERPOOL, Aug. 5.—Closing: WHEAT—Spot dull; No. 2 red western winter, no stock; futures firm; Sept. nominal; Oct., 7s 9¼d; Dec., 7s 7½d. CORN—Spot firm; old American mixed, 5s 9½d; futures dull; Sept., 5s 9½d; Oct., 4s 9¼d.

BOARD OF TRADE TRANSACTIONS.

WHEAT.

	Open.	High.	Low.	Closing	Aug. 4.
Sept.	1.02⅝-¾	1.04	1.01⅜	1.03⅝-¾	1.01⅝@1.02
Dec.	1.03-⅛	1.06⅜	1.04⅜	1.06⅛-¼	1.05
May	1.09⅝-¾	1.10½	1.08½	1.10½	1.09

CORN.

Sept.	62⅜	63¼	62⅛	63¼	62⅜
Dec.	60⅜-¾	60⅞	60¼	60⅝	60⅜
May	62-⅛	62⅝	61⅝	62⅝-¾	62

OATS.

Sept.	37	37⅛	36⅝-⅞	37⅛	36⅞-37
Dec.	35¼-⅜	35⅝	35	35⅝	35¼
May	41-⅛	41½	40⅝	41⅝-½	40¾

MESS PORK.

Sept.	21.47½	21.50	21.40	21.50
Oct.	20.60	20.77½	20.47½	18.20
Jan.	....	....	....	13.60

LARD.

Sept.	11.62½	11.62½	11.55	11.57½
Oct.	11.45	11.47½	11.42½	11.45
Nov.	11.17½	11.20	11.13	11.17½
Jan.	10.35	10.40	10.35	10.40

SHORT RIBS.

Sept.	11.45	11.47½	11.37½	11.40
Oct.	10.07½	11.02½	10.92½	10.97½
Jan.	....	9.35	9.42½	9.35

Prices at Outside Markets.

WHEAT.

	September—			December—		
	High.	Low.	Close.	High.	Low.	Close.
New York	1.09¼	1.07⅝	1.09¼	1.12⅜	1.10½	1.12⅜
St. Louis	1.01⅞	99⅝	1.01⅞	1.04¼	1.03	1.04¼
Winnipeg	....	.96	....	1.04⅛	1.01¼	1.04⅛
Duluth	1.16¼	1.14	1.16¼	1.14⅛	1.12	1.14⅛
Minneapolis	1.14⅜	1.11⅜	1.14⅜	1.13⅝	1.11¼	1.13⅝
Kansas City	99¾	97½	99¾	1.02⅝	1.00	1.02¾
Toledo	1.05⅛	1.03⅝	1.05¼	1.08⅛	1.06	1.08⅛
Baltimore	....	....	1.02	....	....	1.06

CORN.

New York	....	....	....	71⅝	....	....
St. Louis	63½	63¼	63¼	64¾	63¾	63¾
Kansas City	61⅝	61	61½	63¼	62⅝	63¼

Grain Inspection.

	No. 2 or better.	No. 3 and.	No. 4.	Low grades.	Total.
Winter wheat	307	....	88	18	413
Durum wheat	3	....	....	....	3
Velvet chaff	2	....	6	....	8
Spring wheat	3	....	....	....	3
Corn	121	....	78	75	274
Oats	101	65	46	24	236
Rye	3	....	3	3	9
Barley	3	....	3	5	11
Totals	538	68	218	125	949

Inspected out from store: Wheat, No. 2 hard, 1,000 bu; No. 1 northern, 10,000 bu. Corn, No. 3 mixed, 5,000 bu. Oats, standard, 700 bu. Loaded from unlicensed elevators: Wheat, No. 1 hard, 1 car and 73,700 bu; No. 2 hard, 1 car and 19,000 bu; No. 2 red, 10 cars. Corn, No. 2 yellow, 2 cars and 101,000 bu; No. 3 yellow, 3 cars and 136,000 bu; sample grade yellow, 1 car; No. 2 white, 7 cars; No. 3 white, 6 cars; No. 4 white, 2 cars; No. 3 mixed, 3 cars and 55,000 bu; sample grade mixed, 3 cars. Oats, No. 2 white, 1 car; standard, 5 cars and 33,000 bu; No. 2 mixed, 1 car; No. 4 mixed, 14,000 bu; clipped white, 10 cars; No. 3 rust proof, 1 car. Rye, No. 2, 1 car.

Primary Movement.

	Receipts— Wheat.	Corn.	Shipments— Wheat.	Corn.
Chicago	420,000	230,000	188,000	263,800
Milwaukee	90,230	21,470	11,300	7,840
Minneapolis	139,700	18,900	70,560	7,840
Duluth	62,100	6,528	113,398	....
St. Louis	193,176	76,270	76,270	12,880
Toledo	83,500	5,500	1,000	2,000
Kansas City	308,400	22,800	250,800	33,600
Peoria	21,017	18,337	18,000	11,500
Total	1,377,450	471,525	700,528	339,260
Last year	985,775	408,352	506,724	305,669
New York	30,000	500	....	....
Philadelphia	54,969	1,000	8,389	....
Baltimore	43,428	7,631	....	....
New Orleans	....	172,000	....	6,480
Galveston	1,000	....	....	....
Total	139,997	58,831	8,389	6,480

Receipts— Wheat, Corn. Shipments— Wheat, Corn.
Last year 212,458 81,627 208,000 1,200

Cash Grain Transactions.

FLOUR—Steady; winter wheat, patent, juts, $4.80@5.00; straight, juts, $4.15@4.70; clear, juts, $3.90@4.10; spring wheat, special brands, $6.00@6.75; Minnesota brands, juts, $5.60@5.80; Minnesota hard spring, straight (export bags), $5.40@5.60; first clears, $3.75@4.00; second clears, $2.90@3.10; low grades, $2.70@2.80; rye, white, per brls, juts $3.50@4.10; dark, $3.80@3.90.

WINTER WHEAT—Firm. Sales in store: No. 2 red, 100,000 bu on p. t. Track Chicago: No. 4 red, 99c; No. 3 red, $1.00¼@1.02½; No. 2 red, $1.03@1.04; No. 1 red, $1.05¾; No. 4 hard, 98½c; No. 3 hard, $1.01¼@1.02¼; No. 2 hard, $1.05@1.06¾; No. 1 hard, $1.06. Illinois proportional billing: Sample grade red, 96@99c; No. 4 red, 97½c@$1.00; No. 3 red, $1.01@1.03; No. 2 red, $1.02¾@1.04¾; No. 4 hard, $1.00@1.01½; No. 3 hard, $1.01¾@1.02; No. 2 hard, $1.02¾@1.06; No. 1 white, $1.05.

SPRING WHEAT—Quiet. Track lots of No. 4 spring, $1.04¾; No. 2 spring, $1.05; durum, No. 3, 96@97½c. Illinois proportional billing: No. 3 spring, $1.04¾@1.05; No. 2 velvet chaff, $1.02¾@1.03¾.

CORN—Steady to ⅛c higher. Sales in store: 265,000 bu. Mixed lots. Sales—Track Chicago: Sample grade, 60@61½c; No. 4, 60@63¾c; No. 4 yellow, 63½@64c; No. 3, 63¼@64c; No. 3 yellow, 64¼c; No. 2 mixed, 64¼@64½c; No. 2 yellow, 65¼c; No. 2 white, 65½c; Illinois proportional billing: Sample grade, 61½c; No. 4 mixed, 62¼@63c; No. 4 yellow, 63¼@63¾c; No. 3 mixed, 63¾@64½c; No. 3 yellow, 64@64¾c; No. 2 mixed, 64½c; No. 2 yellow, 65@65¾c; No. 4 white, 63@63¼c; No. 3 white, 64¼@64½c; No. 2 white, 65@65½c.

OATS—Steady to ⅛c up. Sales in store: White clipped, 230,000 bu. Sales—Track Chicago: Sample grade, 36½c; No. 4 white, new, 35c; old, 36¼@38¼c; No. 3 mixed, 34½c; No. 3 white, new, 37¼c; old, 37¼@39c; Standard, new, 37¾@38c; old, 39@39¼c; No. 2 mixed, new, 35¼c; old, 36c; No. 2 white, new, 38½@38¾c; old, 40¼c; No. 1 white, new, 38½@39c. Illinois proportional billing: Sample grade, new, 36c; No. 4 white, new, 36c; old, 35@37c; No. 3 mixed new, 34½c; No. 3 white, new, 37¼c; old, 39c; standard, new, 37¾@38¼c; old, 38¾@40c; No. 2 mixed, new, 35@36c; No. 2 white, new, 37¾@38¾c; old, 39¾@40c; No. 1 white, new, 38@38¼c.

RYE—Unchanged. Local and Trans-mississippi billing, No. 2, 77½c; Illinois proportional billing, No. 2, 78c.

BARLEY—Strong. Sales free on board: Screenings, 33@51c; barley, 56@70c.

Cash Meat Prices.

HOG PRODUCTS—Easy. Cash lots, mess pork, $22.00@22.25; lard, $11.57½; ribs, $11.12½@11.50.

BEEF PRODUCTS—Quiet and steady. Quotable as follows: Beef hams, $21.50@22.00; extra mess beef, $15.00@15.50; plate beef $17.00@17.50; extra plate beef, $17.75@18.00; edible tallow, 6@6½c; pure tierces, 11½@11¾c; No. 1 packers' do, 7¼@7¾c; No. 2 packers' do, 5½@5¾c; No. 1 renderers' do, 7@7½c; choice country do, 7½@7¾c; No. 2 country do, 5¾@6c; oleostearine, 12½@13c; extra oleo oil, 10¾@11c; oleo stock, No. 1, 9¾@10¾c.

GREASES—Trade moderate. Quotably as follows: Brown, 5½@5¾c; yellow, 5¾@6¼c; house, 5¼@6c; B white, 6¾@6¾c; A white, 6¾@7¼c; choice white, 7¼@7½c.

COOPERAGE—Steady. Ash pork brls, wood bound, 80@82½c; oak pork brls, wood bound, 97½c@$1.00; lard tcs, wood bound, $1.27½@1.30.

VEALS.

50@60 lbs	$14@9c	85@120 lbs	10@11c	
90@120 lbs	fan. 11¼@12c	60@175 lbs	coarse. 7@8c	

SOUTH WATER STREET BEEF MARKET.

	No. 1	No. 2.	No. 3.
Ribs	16½	15½	7
Loins	18½	16	8½
Rounds	17½	9½	7
Chucks	6½	6	5½
Plates	7½	6½	6¼

Dull and featureless. Demand slow and prices firm. Shipments about steady; shipments, 44,544 brls. First patents in wood, f. o. b. Minneapolis, $5.10@6.00; second patents, $5.50@5.80; first clears, $4.20@4.40. FLAX—Receipts, 1 car; shipments, none; closing price, $2.35. RYE—Receipts, 9 cars; shipments, 11 cars; closing range, 54@64c.

DULUTH, Minn. Aug. 5.—Close: WHEAT—On track, No. 1 hard, $1.22¾; No. 1 northern, $1.21¾; No. 2 northern, $1.19¾; to arrive Aug. 16, No. 1 northern, $1.21¾; No. 2 northern, $1.19¾; to arrive regular, No. 1 northern, $1.15¾; No. 2 northern, $1.16¼; velvet chaff, $1.11¼; September, $1.16¼ bid; December, $1.14¾ asked; May, $1.17¾. Durum on track, to arrive, and in store, No. 1, 95

BILLS OF LADING WORRY BANKERS

New York Financiers Get Ultimatum from Europe Regarding Guarantees.

COVER COTTON EXPORTS.

Shipments of $400,000,000 Yearly Promise to Be Held Up Pending Demands.

According to private advices from New York yesterday it is the situation there with reference to bills of lading covering cotton shipments that at present is worrying New York bankers. European bankers, especially the bankers of London, have given a flat ultimatum that they will accept no guarantee as to the genuineness of a bill of lading other than that of an American bank.

The New York bankers had thought they could have bills of lading guaranteed by American surety companies and thus get around the necessity of themselves guaranteeing these bills, which guarantee it is thought may be contrary to banking laws. The New York banks had appointed a committee which was to go to London to confer with English bankers. The receipt of the cablegram, however, deferred this action.

The banks were given until Oct. 31 to decide what they will do. It is now thought that since the Englishmen are so firm in their position the matter should be taken up by correspondence and later on a committee be sent to London.

Exports of cotton amount annually to about $400,000,000 and these exports promise to be held up unless the requirements of the English bankers are met. The New York banks have been working on the matter for some weeks and thought they had a solution of it when they agreed to suggest that bills be guaranteed by American insurance companies. The railroads agreed to a form of bill of lading which it was thought would be satisfactory.

Englishmen Refuse to Yield.

The Englishmen, however, refuse to yield. They have lost in the last year something like $5,000,000 through bogus cotton bills, and intend now to hold responsible the banks forwarding the bills.

It is admitted that money is cheap in New York, loaning around 2 per cent on call and 4 per cent on time. But it is declared the New York banks are slow about putting out call loans until they know whether the export movement of cotton is to be impeded. They, in the meantime, will have to furnish the funds to carry the cotton in this country until it can be exported, and this is regarded as such a serious matter that the banks consider it the most important problem before them.

Chicago bankers reason that some solution will be reached, because the Englishmen want the cotton and cannot do without it. It is conceded that reasonable safeguards should be afforded the purchaser of cotton bills. One local banker said during the day:

"While the English bankers are going to the extreme in some of their demands, they are right in the main. The southern shipper of cotton has for years labored under the belief that a cotton bill was of such a superior character that it ought to be accepted without question. They will have to learn that if they wish to dispose of their cotton they must comply with reasonable demands, guaranteeing the genuineness of the bill of lading."

Reason for Pessimism Obscure.

While this cotton bill worry may account in some measure for the pessimism in Wall street, it is not sufficient to overcome the known facts of easy money and an abundance of it together with lack of demand. It is assumed here that the better reason lies in the possibility of labor strife among the railroads, the uncovering of trouble among overexpanded speculators, and matters of that character.

It was rumored locally that a southern iron company was in distress and that a receiver would soon be appointed. There was no definite information and this particular rumor must be presented for what it may be worth.

Emergency Notes for Pay Rolls.

One local banker called attention to the fact that members of the clearing house committee were attaching too much seriousness to the objection that emergency notes under the Aldrich-Vreeland bill could not be counted as a part of the legal reserve of the banks. He said:

"In 1907 our trouble was not over a settlement of balances between the banks. We found our cash was drawn upon to meet the pay rolls of our customers. We had no way of supplying these funds except through the issuance of clearing house certificates and these were unsatisfactory.

"The emergency notes which can be issued under the present law are the same as bank notes and could be employed to meet pay rolls and relieve the banks of the one big demand which in times of stress lowers their cash resources. The emergency notes are actual money. There is no way of telling them from ordinary bank notes and they would fulfill admirably the principal use for which currency is needed when the people are scared."

Secretary to Post Banks.

It is understood the secretary of the treasury is expected to let the Chicago banks understand, prior to their organizing a currency association, whether he will permit them to use emergency notes as a part of their legal reserve.

In effect the secretary of the treasury is expected to announce to the banks of the country in advance that he will permit them to do something illegal in order to get them to do what is legal and to follow the only legal remedy before the banks in the matter of providing emergency currency. It would be odd if the secretary of the treasury should publicly let it be understood that he advised an illegal course of procedure on the part of custodians of trust funds.

New York Gains Cash.

Known movements of money indicate the New York banks will this week make another large gain in cash. Apparently they have gained from the subtreasury $6,697,000, from the interior $10,337,000, making a total gained in cash of $17,034,000.

This apparently large increase, together with the bullishness in money, seems to indicate an easier situation. For the moment conditions warrant no increase in that fear on the part of borrowers which has led them to force against an emergency by paying high rates for accommodation running into the new year.

Cheap Copper Closes Mine.

The first copper mine to close as a result of the metal price will be that of the Imperial Copper company, which has advised the mine management to stop shipments and close the smelter. In addition to this reason there is understood to be the company's determination to devote more attention to the extensive property territory owned, one claim in which has shown ore running between 2 and 3 per cent copper. The company's July production totalled 800,000 pounds of copper, the 1910 average, but below 1900. Seven mines show 5,550,000 pounds, against 6,000 last year.

Standard Oil Company.

Directors of the Standard Oil company are expected to meet this month to take action on the dividend for the quarter. No change in the rate of $6, the same as last year, is expected.

Business continues large, exceeding last year in the history of the company. No increase in dividends is anticipated until the company has been freed from litigation, notwithstanding the fact that for the past several years net profits have been running more than $60,000,000 a year.

Southern Express.

Report of the Southern Express company for the months ended April 30 shows total operating revenue of $6,046,957, an increase of $656,009, or 12 per cent. Net showed a gain of 26.5 per cent and income after taxes a gain of 24.8 per cent. Figures for April and the ten months' period compare with 1909 as follows:

April—	1910.	Increase.
Total operating revenue	$ 879,080	$ 24,523
Total operating expenses	467,194	18,705
Net operating revenue	411,886	4,918
Taxes	15,029	2,493
Operating income	196,857	2,445
From July 1—		
Total operating revenue	8,049,827	883,080
Total operating expenses	4,369,056	341,004
Net operating revenue	1,680,862	542,026
Taxes	103,042	28,540
Operating income	1,577,201	513,486

Money and Exchange.

Money in Chicago firm at 5@6 per cent on commercial paper and local collateral loans. 4½ per cent on call, and 5@6 per cent over the counter.

New York exchange sold at 10c discount.

Chicago clearances were $42,080,283. Foreign exchange was firmer at the following quotations:

Sterling—	Demand.	Sixty days.
Actual	4.86	4.83¾
Commercial	4.85¾	4.82¾
Paris francs—		
Actual	5.19¾	5.23¾
Commercial	5.19½	5.23½
German marks—		
Actual	95⅞	94 5-16
Commercial	94⅝	94¼

Insurance Rebate Alleged.

SOUTH BEND, Ind., Aug. 5.—[Special.]—Investigation of a charge of rebating against W. E. Shafer, assistant district superintendent, and Frank St. Matthews, solicitor of the Prudential Life Insurance company was made by State Auditor John C. Billheimer today. The auditor's finding will be announced on Aug. 15.

CHICAGO STOCK EXCHANGE

	Shares.	Open.	High.	Low.	Close.
American can	100	17½	17½	17½	17½
Do pfd.	100	89½	89½	89½	89½
American Shipbldg	100	37½	37½	37½	37½
Chic. Pneu. Tool	135	82¾	82¾	82¾	82¾
Chic. Rys., certfs. 1	50	88	88	88	88
Chicago Telephone	105	118	118	118½	118½
Com'th Edison	27	134½	134½	130	130
Diamond Match	90	90	90	89¾	89¾
Illinois Brick	50	36½	36½	36½	36½
People's Gas	60	104¾	105	104¾	105
Sears-Roebuck	110	131	131½	131	131½
Swift & Co.	110	102¼	102½	102¼	102½

BONDS.

$1,000 Armour & Co. 4½s	90¾
1,000 Chicago Telephone 5s	107¼
12,000 City Railway 5s	101½@102
5,000 Metropolitan 4s	77½
1,000 Northwestern L 4s	94
1,000 Swift & Co. 5s	100

SHORT TERM NOTES.

Company.	Int.	Maturity.	Bid.	Asked.
Am. Cigar Co., Ser. A	4	Mch. 15, 1911.	99	99¼
Am. Cigar Co., Ser. B	4	Mch. 15, 1912.	97¾	97¾
Baltimore & Ohio	4	Mch. 10, 1911.	99¾	99¾
Bethlehem Steel	6	Nov. 1, 1910.	100	100¼
Chicago & Alton	5	Mch. 15, 1916.	98¾	99¾
Chi., Ham. & Dayton	4	July 1, 1916.	97½	97¾
C., C., C. & St. L.	6	June 1, 1911.	100¼	101
Hudson Companies	6	Dec. 15, 1911.	97	98
Hudson Companies	6	Feb. 1, 1913.	98	100
Interbor. Rap. Tran.	6	May 1, 1911.	100¾	101¼
Kas. City Ry. & L.	6	Feb. 1, 1912.	97	98
Kas. City Ry. & L.	6	May 15, 1913.	94	96
Lackawanna Steel	6	Mch. 1, 1915.	90	91
Minneap. & St. L.	6	Feb. 1, 1911.	97	98¼
N. Y., N. H. & H.	6	Jan. 9, 1915.	100¼	100⅞
St. Louis & San Fran.	4½	Feb. 1, 1912.	95¾	96¼
St. Louis & San Fran.	6	Feb. 1, 1913.	97	98
Southern Railway	6	Feb. 1, 1913.	97	98
Tidewater Co.	6	June 1, 1916.	100	100⅜
West. Tele. & Telep.	6	Mch. 1, 1911.	99¾	99¾
Westinghouse Elec.	6	Aug. 1, 1910.	99¾	100

RAILROAD EARNINGS.

DENVER AND RIO GRANDE.

The report of Denver and Rio Grande for the year ended June 30 shows gains over 1909, gross totaling $23,563,486, an increase of $2,686,865, or 12.8 per cent, net showing a 20.8 per cent increase, and operating income a gain of 21.9 per cent. June contributed to the figures, showing reduced expenses and a gain of 30.9 per cent in income from operations. Figures for the month and year compare as follows:

June—	1910.	Increase.
Mileage	2,653.39	1.18
Freight revenue	$ 1,479,809	$ 80,279
Passenger revenue	440,930	21,355
Other transportation revenue	76,715	8,672
Nontransportation revenue	4,935	1,811
Total operating revenue	2,002,388	252,018
Maintenance of way and structures	227,249	*20,297
Maintenance of equipment	256,360	74,216
Traffic expenses	47,261	1,493
Transportation expenses	902,695	4,911
General expenses	58,574	8,897
Total operating expenses	1,227,816	*90,711
Net operating revenue	774,572	162,729
Outside operation (debit)	1,236	*16,332
Total net revenue	773,336	176,806
Taxes	72,815	14,741
Operating income	700,416	161,940
From July 1—		
Freight revenue	17,926,612	2,143,558
Passenger revenue	5,256,504	493,877
Other transportation revenue	906,074	45,476
Nontransportation revenue	45,305	5,555
Total operating revenue	23,563,486	2,686,865
Maintenance of way and structures	2,890,601	180,498
Maintenance of equipment	3,604,120	231,708
Traffic expenses	611,168	43,859
Transportation expenses	8,245,208	809,076
General expenses	581,917	*26,721
Total operating expenses	16,801,954	1,849,890
Net operating revenue	7,761,532	1,357,488
Outside operation (net)	17,984	*25,316
Total net revenue	7,779,467	1,611,952
Taxes	823,515	90,691
Operating income	6,955,951	1,251,260

*Decrease.

NORFOLK AND WESTERN.

In the year ended June 30 Norfolk and Western showed better gains than in the preceding year, gross increase reaching 19.5 per cent, net 20.8 per cent, and surplus 34.6 per cent. Figures for June and the year compare as follows with previous years:

June—	1910.	1909.	1908.
Miles operated	1,051	1,042	1,042
Gross	$ 3,001,923	$ 2,745,450	$ 2,151,220
Expenses	1,978,868	1,824,491	1,381,197
Net	1,078,115	1,171,019	970,049
Charges, taxes	503,583	492,493	439,695
Surplus	574,532	658,928	430,654
From July 1—			
Gross	35,063,870	29,327,002	28,002,217
Expenses	21,046,760	17,729,756	18,559,497
Net	14,017,110	11,597,245	10,402,720
Charges, taxes	6,243,685	5,472,967	5,246,950
Surplus	7,881,225	6,124,278	5,154,250

PENNSYLVANIA LINES.

In the first six months of the calendar year the Pennsylvania has earned at the rate of about 11 per cent on its increased capital stock of $412,000,000. Gross earnings expanded at the rate of 14 per cent and net gained about 12 per cent over the corresponding period of 1909. A dropping off in net in the latter part of the period, however, consequent on higher wage scales, is noted, and even more significant is the smaller increase in gross for this same time. This is best indicated by a comparison of the months, as follows:

	Gross— Increase.	Per ct.	Net— Increase.	Per ct.
June	$ 1,176,400	10	*$ 491,200	12
May	1,739,800	14	*36,700	1
April	1,170,700	10	185,900	4
March	1,696,100	17	1,219,000	41
February	2,110,800	20	529,700	41
January	1,907,200	18	668,700	27
Six months	$10,281,000	14	$2,342,300	12

*Decrease.

Details for June show that transportation expenses, in which labor is more involved than in maintenance, showed a smaller increase than the latter, although both exceeded gross in rate. These figures compare:

	Amount.	Increase.	Per c.
Gross earnings	$13,424,595	$1,185,586	10
Transportation exp	4,606,518	705,942	17
Maint. roadbed & equip.	4,548,960	849,803	23
Ratio transp. exp. to gross earnings	34.9%	3.4	
Ratio maintenance to gross earnings	33.8%	3.9	

PERE MARQUETTE.

The report of the Pere Marquette Railroad company for the year ended June 30 shows a 12.8 per cent increase in gross over 1909. Net shows a 17.9 per cent increase, and the surplus after charges amounted to $469,714, against $40,652 last year. The figures for the month of June and the year compare as follows with 1909:

	1910.	Increase.
June—Gross	$ 1,299,598	$ 108,914
Expenses	801,678	84,906
Net	347,916	19,009
Other income	61,770	22,738
Total income	409,686	41,748
Charges	380,012	21,800
Surplus	29,674	19,856
From July 1—		
Gross	15,905,628	1,826,068
Expenses	11,256,686	1,466,942
Net	4,722,362	780,013
Other income	177,440	*97,112
Total income	4,899,776	672,901
Charges	4,430,108	242,839
Surplus	469,714	429,062

NEW YORK, ONTARIO AND WESTERN.

June—		
Gross	792,809	75,830
Net	220,000	181,027
Surplus	147,128	*19,905
From July 1—		
Gross	8,578,782	288,812
Net	2,494,943	37,084
Surplus	1,812,797	*86,330

*Decrease.

ERIE.

June—	Increase.
Total operating revenue	2,905,078
Total operating expense	2,412,449
Operating income	1,486,940

MISSOURI, KANSAS AND TEXAS.

June—		
Total operating revenue	1,906,191	178,299
Total operating expenses	1,728,047	427,128
Operating income	296,866	*245,516

*Decrease.

NEW YORK STOCKS IN UPWARD MOVE

Union Pacific and Reading in Advances of 2 Points or So Each.

MARKET IS FIRM TO END.

Preliminary Estimates of Currency Movements Foreshadow Cash Gain.

[NEW YORK TIMES FINANCIAL LEADER.]

New York, Aug. 5.—[Special.]—Without any pronounced increase in the volume of business the movement of prices on the stock exchange today was decidedly strong, particularly in the early hours' trading when, under the leadership of Union Pacific and Reading, which netted gains of two points or so each, the market as a whole moved forward vigorously.

Light trading suggested short covering as the underlying cause of the advance. Traders dislike dullness always and are prone to reduce commitments upon its approach for the reason that a narrow market affords little room for turning a speculatively held line of shares.

There was further incentive to purchases of this character, moreover, in the uniformly favorable advices regarding weather conditions over practically all the crop country. Temperatures were lower throughout the Mississippi valley, and in parts of the southwestern cotton belt, where it was badly needed, copious rainfall was reported.

Tone of Market Remains Firm.

Under the circumstances it is believed, not only on the floor of the stock exchange but throughout the financial district, that whatever damage to corn may appear in the department of agriculture's Monday return, this will have been largely remedied by satisfactory conditions prevailing since the government's report was made up.

Toward the end of the day profit taking, invited by the rise, caused recessions from the day's high prices, but the tone of the market still was firm.

Railroad earnings coming to hand continued to display the customary increases in gross and lighter net returns consequent upon enlarged operating expenses. The regular weekly compilation of bank clearings, issued by the leading mercantile agencies, noted again a volume of exchanges for the period well up to those of last year save in the case of New York City, where the absence of active stock speculation has restricted exchanges.

Cash Grain Foreshadowed.

Preliminary estimates of currency movements of the week foreshadowed a cash gain by the banks of $14,000,000, half of this coming from receipts from the interior and the rest from the gain on subtreasury operations.

As was the case a week ago, there has been a good deal of financing in connection with the purchases of securities at private sale by banking interests, but, unless this has been extensive enough to influence them, loans presumably have not increased enough to prevent a substantial addition to reserves once more.

The ease in money, present and prospective, works against heavy gold imports, but special facilities appear to have put the United States bankers in a position to secure without difficulty the consignments of the metal reaching London from South Africa, and this probably will be the case again on Monday.

Money on call easy, 1@1½ per cent; ruling rate 1¼; offered at 1¾. Time loans dull and steady; 60 days 3@3¼, and 90 days 3¼@3½; six months 3½@3¾. Prime mercantile paper, 4½@5 per cent. Sterling exchange firm, with actual business in bankers' bills at 4.8135@4.8345 for 60 day bills and at 4.8535 for demand. Commercial bills, 4.82¾@4.83¼. Bar silver, 56¾. Mexican dollars, 44. Government bonds steady. Railroad bonds firm.

IN THE FOREIGN STOCK MARKET.

LONDON, Aug. 5.—Money was in moderate supply today. Discount rates were firm in anticipation of the autumn gold demand.

The stock market was dull and firmer. Mining and American shares were the firmest sections, the former receiving support from prominent houses and Paris. Consols and other British securities were easy, owing to a lack of support, and rubber shares closed weak.

There was little trading in the American section during the forenoon. Prices opened a small fraction higher and this level was maintained until the afternoon, when New York buying improved the leading issues from one half to a point and made the closing firm.

BERLIN, Aug. 5.—Trading was quiet on the bourse today and prices were firm. Exchange on London, 20m 45pfgs. for checks. Money, 4 per cent. Private discount rate, 3½ per cent.

PARIS Aug. 5.—Prices were barely steady on the bourse today, closing: Three per cent rentes, 97f 15c for the account. Exchange on London, 25f 23c for checks.

IN THE BOSTON STOCK MARKET.

BOSTON Mass., Aug. 5.—[Special.]—Boston coppers improved and Amalgamated rose to 68. The interview with John D. Ryan on his return from abroad on conditions in Europe was distinctly bullish and the copper situation in Europe is encouraging as avowed by him. The buying of Shoe Machinery common continued today and rose to 51. Lake rose to 9 and Telephone was active around 132. Call money, 3@3½ per cent; time loans, short dates, 4@5 per cent; time loans at six months, 5@5½ per cent; time loans, year, 4½@5¾ per cent.

IMMEDIATE NEEDS ARE AID TO THE MARKET IN PIG IRON.

One Dealer Says Orders of Few Hundred Ton Lots Command Attention 5,000 Lots Received Year Ago.

The pig iron situation remains unchanged as to the business transacted in orders for future delivery but immediate requirements bring out an order of a few hundred tons now and then.

The representative of one of the leading furnace interests expressed the situation when he said: "We are willing to consider orders for a few hundred tons now where a year ago we were dealing in 5,000 lots. Even an order for a carload or two receives weighty consideration nowadays."

All the selling interests admit, however, that after the month's business is counted up it makes a fair showing. Their perspective has simply been lost in the larger dealing of last year. Curtailment continues and the situation is expected to come nearer adjustment when a basis of production nearer the consumptive demand is established.

Metals.

NEW YORK, Aug. 5.—COPPER—Standard quiet; spot and future, $12.75@12.85. London, dull; spot, £52 2s 6d; future, £55 10s 0d. London sales, 300 tons spot and 900 tons future. Arrivals reported at New York today, 300 tons; custom house returns show exports of 5,055 tons so far this month. Lake copper, $12.75@12.87½; electrolytic, $12.50@12.62½; cast sterling, $12.25@12.62½. TIN—Easy; spot, $35.00@35.50; August, $33.00@33.20; September and October, $32.75@33.10. Arrivals today, 5 tons, and so far this month, 1,108 tons. Afloat, 2,065 tons. London closed firm with spot quoted at £152 7s 6d and futures at £151 17s 6d. London sales, 300 tons spot and 700 futures. LEAD—Quiet; spot, $4.40@4.50 New York, and $4.37½@4.30 East St. Louis; exports, 320 tons; London spot, £12 10s. SPELTER—Quiet; spot, $5.20@5.40 New York, and $4.97½@5.02½ East St. Louis; London spot, £22 15s. IRON—Cleveland warrants, 49s 4½d in London; locally, easy; No. 1 northern, $16.25@16.50; No. 2 northern, $15.50@16.00; No. 1 southern and No. 1 southern soft, $15.75@16.25.

NEW YORK, Aug. 5.—[Special.]—ANTIMONY—Prices nominally weak, but practically unchanged. Offerings of ordinary brands liberal. Demand moderate. Prices $6.00@6.12½ for Cookson's, $7.87½@8.12½ for Hallett's, and $7.12½@7.37½ for ordinary brands. London market quoted at £29 for Hallett's and £28 for ordinary brands.

ST. LOUIS, Mo., Aug. 5.—LEAD—Sellers at $4.30. SPELTER—Dull; $5.05.

Changes to National Bank.

WASHINGTON, D. C., Aug. 5.—[Special.]—Application to convert into national bank approved: The First State Bank of Wilmot, S. D., into "The First National Bank of Wilmot," capital $25,000.

NEW YORK.....STOCK TRANSACTIONS

Description.	Sales.	Open.	High.	Low.	Close. Aug. 5.	Close. Aug. 6.
Alls-Chal.	100	2	2	2	2	2
Do pfd.	100	27	27	27	27	27
Amal. Co.	19,300	61¾	62¾	61¾	62¾	62¾
Am. Agri. Chem.	400	43	43	43	43	43
Am. Beet Sug.	3,700	30¾	31¾	30¾	31¾	31¾
Am. Can.	100					
Do pfd.	200	89¾	89¾	89¾	89¾	89¾
Am. Car Fdy.	1,600	57½	58¼	57½	58¼	58¼
Do pfd.	175	105	105	105	105	105
Am. Cot. Oil.	800	34¾	35¼	34¾	35¼	35¼
Am. H. & L. pfd.	200	38¾	38¾	38¾	38¾	38¾
Am. Ice Sec.	300	15¾	15¾	15¾	15¾	15¾
Am. Linseed pfd.	100	30	30	30	30	30
Am. Loco.	100	50¾	50¾	50¾	50¾	50¾
Am. Smelting	10,700	89¾	91¾	89¾	91¾	91¾
Do pfd.	300	101¾	102	101¾	102	102
Am. Steel Fdy.	100	46	46	46	46	46
Am. Sugar	800	117	118	117	118	118
Am. Tel. & Tel.	1,000	131¾	132¾	131¾	132¾	132¾
Am. Tob. pfd.	400	91¾	91¾	91¾	91¾	91¾
Am. Woolen.	100	28	28	28	28	28
Do pfd.	100	83	83	83	83	83
Anaconda.	12,800	47¾	48¾	47¾	48¾	48¾
Atchison.	11,800	104	105¾	104	105¾	105¾
Do pfd.	100	99¾	99¾	99¾	99¾	99¾
At. C. L.	100	103	103	103	103	103
B. & Ohio.	1,700	100¾	102	100¾	102	102
B. R. Transit.	4,400	71	73¾	71	73¾	73¾
B. R. T. pfd.	400	118	118	117	117	117
Balt. & Ohio.	1,200	94¾	96¾	94¾	96¾	96¾
Can. Pac.	1,100	181¾	184	181¾	184	184
Cent. Leather.	1,300	31¾	32¾	31¾	32¾	32¾
Do pfd.	1,400	103¾	104	103¾	104	104
Ches. & Ohio.	700	71¾	72¾	71¾	72¾	72¾
C. G. W.	900	21	21¾	21	21¾	21¾
Do pfd.	1,100	41¾	42¾	41¾	42¾	42¾
C., M. & St. P.	8,400	127¾	129¾	127¾	129¾	129¾
C. & N. W.	1,000	148	149¾	148	149	149
C. R. I. & P.	100	27	27	27	27	27
Con. Gas.	3,200	127	128¾	127	128¾	128¾
D. & Hudson.		167½	167½	167½	167½	167½
D. & R. G.	300	37¾	38¾	37¾	38¾	38¾
Do pfd.	1,600	87	87	86¾	87	87
Erie.	2,200	31¾	32¾	31¾	32¾	32¾
Do 1st pfd.	300	51¾	52¾	51¾	52¾	52¾
Gen. Elec.	100	141	141	141	141	141
Gt. Nor. pfd.	1,000	128¾	129¾	128¾	129¾	129¾
Gt. Nor. ore.	1,400	47¾	48¾	47¾	48¾	48¾
Ill. Cent.	100	142	142	142	142	142
Int. Harv.	1,700	119¾	120¾	119¾	120¾	120¾
Do pfd.	300	118½	119½	118½	119½	119½
Int. Met.	1,800	18	19	18	19	19
Do pfd.	1,800	67	67¾	67	67¾	67¾
Int. Paper.	900	10¾	10¾	10¾	10¾	10¾
Do pfd.	200	87¾	87¾	87¾	87¾	87¾
Int. Pump.	900	47¾	47¾	47¾	47¾	47¾
Do pfd.	100	90¾	90¾	90¾	90¾	90¾
Iowa Cent.	900	16¾	16¾	16¾	16¾	16¾
Do pfd.	300	37¾	37¾	37¾	37¾	37¾
K. C. Sou.	100	27	27	27	27	27
Lacleede Gas.	1,800	95	95	95	95	95
Long Island.	100	55¾	55¾	55¾	55¾	55¾
Louis. & Nash.	1,200	135¾	137¼	137¼	137¼	137¼
M. & St. Louis.	300	24¼	24¾	24	24¾	24¾
M. St. P. & S. S. M.	1,200	124¾	125¾	124¾	125¾	125¾
Do pfd.	100	145¾	145¾	145¾	145¾	145¾
M., K. & T.	900	31	31¾	31	31¾	31¾
Do pfd.	800	61	61¾	61	61¾	61¾
Missouri Pac.	700	60¾	61¼	60¾	60	60
Nat. Enamel.	200	19¾	19¾	19¾	19¾	19¾
Nat. Lead.	400	60¼	60¾	60¼	60	60
Do pfd.	100	108¾	108¾	108¾	108¾	108¾
N. R. R. M. pf.	800	109¾	111¼	109¾	111	111¼
N. Y. Air Brake.	1,000	41¾	42¾	41¾	42¾	42¾
N. Y. C. & H. R.	3,600	113¾	114¾	113¾	114¾	114¾
N. Y., N. H. & H.	800	140¾	140¾	140¾	140¾	140¾
Do 2d paid.	100	140¾	140¾	140¾	140¾	140¾
Nor. & West.	100	104¾	104¾	104¾	104¾	104¾
Nevada Copper.	100	19¾	19¾	19¾	19¾	19¾
Nort. & W.	100	87¾	87¾	87¾	87¾	87¾
Nor. Pac.	7,100	114¾	115¾	114	114¾	114¾
Pac. Mail.	400	29¾	29¾	29¾	29¾	29¾
Pennsylvania.	4,500	119¾	120¾	119¾	120¾	120¾
Pac. Tel.	100	34¾	34¾	34¾	34¾	34¾
P. C. C. & St. L.	100	93	93	93	93	93
Pressed Steel Car.	100	31¾	31¾	31¾	31¾	31¾
Do pfd.	100	84¾	84¾	84¾	84¾	84¾
Pullman.	100	157	157	157	157	157
Reading.	82,100	157¾	159¾	157¾	159¾	159¾
Rep. I. & S.	1,000	28¾	28¾	28¾	28¾	28¾
Do pfd.	100	93	93	93	93	93
Rock Island.	7,800	25¾	26¾	25¾	26¾	26¾
Do pfd.	100	57¾	57¾	57¾	57¾	57¾
St. L. & S. F. 2d pf.	200	47¾	47¾	47¾	47¾	47¾
St. L. S. W. pfd.	100	30	30	30	30	30
Sloss-Shef. Steel.	100	57¾	57¾	57¾	57¾	57¾
So. Pac.	19,000	111¾	113¾	110¾	113¾	113¾
So. Ry.	100	24¾	24¾	24¾	24¾	24¾
Do pfd.	200	57¾	57¾	57¾	57¾	57¾
Tex. Pac.	200	20¾	20¾	20¾	20¾	20¾
Third Av. Ry.	100	39¾	39¾	39¾	39¾	39¾
Tol., St. L. & W.	100	29¾	29¾	29¾	29¾	29¾
Do pfd.	100	45¾	45¾	45¾	45¾	45¾
Twin City.	100	107	107	107	107	107
Union Pac.	62,100	161¾	163¾	161¾	163¾	163¾
Do pfd.	400	91¾	91¾	91	91	90¾
United Fruit.	100	137	137	137	137	137
U. S. Cast Iron Pipe.	100	27¾	27¾	27¾	27¾	27¾
U. S. Rubber.	1,200	64	66¾	64	66	66
Do 1st pfd.	400	104¾	105	104¾	104¾	104¾
U. S. Steel.	37,500	87¾	89¾	87¾	89¾	89¾
Do pfd.	100	117¾	117¾	117¾	117¾	117¾
Utah Copper.	1,500	44¾	44¾	44¾	44¾	44¾
Va.-Chem.	3,700	57¾	57¾	57¾	57¾	57¾
Do pfd.	200	94	94	94	94	94
Wabash.	500	16¾	16¾	16¾	16¾	16¾
Do pfd.	500	33¾	34¾	33¾	34¾	34¾
Western Md.	100	28¾	28¾	28¾	28¾	28¾
Do pfd.	1,200	64	66¾	64	66	66
Westing. Elec.	200	55¾	55¾	55¾	55¾	55¾
W. U. Tel.	300	84	84	83¾	83¾	83¾
W. & L. E.	200	11¾	11¾	11	11	11
Do 2d pfd.	100	7	7	7	7	7
Wis. Cent.	100	43	43	43	43	.....

*Ex. div.

Total sales, 439,800 shares.

IN PHILADELPHIA.

Lehigh Valley.	8,870	74¼	74¾	74	74	73¾

EXPRESS STOCKS.

Adams	220	215	U. S. Exp.	200	200
American	225	220	Wells-Fargo	135	135

GOVERNMENT BONDS.

	Bid.	Asked.
United States 2s, registered	100¾	101¼
United States 2s, coupon	100¾	
United States 3s, registered	101½	102
United States 3s, coupon	101½	102
United States 4s, registered	114½	115
United States 4s, coupon	114½	115¼
United States Panama 2s, registered	100

FEE IN THE LOOP BRINGS $100,000

Nate R. Salisbury Purchases Property at Market and Van Buren Streets.

LAKE SHORE DRIVE DEAL.

Mrs. Celia F. Marshall Quitclaims the Premises at 1100 to Her Son.

The fee at the northeast corner of Market and Van Buren streets, 50x80 feet, has been purchased by Nate R. Salsbury, one of the owners of the Great Northern office building, from Mrs. Marcia Lord Melville, for something over $100,000.

In the estimation of brokers this is an indication that the market is in much better condition, owing to the ability to sell a fee subject to a long ground term lease as an investment proposition when stocks and bonds are in such a bad way. Both parties to the transaction were represented by White & Tabor. The land is under lease for ninety-nine years at an annual rental of $4,800 a year. The board of review valued the property at $132,465, of which $15,000 is in the building.

Title to 23 Lake Shore drive, now known as 1100, at the northwest corner of Lake Shore drive and Cedar street, 54x90 feet, now is in Benjamin H. Marshall. Mrs. Celia F. Marshall, his mother, widow of the late Caleb H. Marshall, having quitclaimed the property to him. Benjamin H. Marshall has quitclaimed the family residence at 4730 Drexel boulevard to his mother. It includes a plot of land 100x124 feet, improved with a handsome three story residence.

Deals in Apartment Houses.

Frederick T. Haskell has taken title by a master's deed to the seven story apartment house and ground on the west side of Lake avenue, 144 feet southeast of Thirty-seventh street, at $70,000. Mrs. Sadie Stoops and others formerly were the owners. The land is 73x156 feet and the building has 14 apartments.

Roy A. Richards of Detroit, Mich., has taken title by a master's deed to the seven story apartment house and grounds on the east side of Monroe avenue, 100 feet south of Fifty-fifth street, at $42,000. The land is 150x175 feet and the building contains 96 apartments and two stores, and was erected just prior to the World's Fair.

Charles A. Partridge has sold to Benjamin H. Wallace, the apartment house property at 6231 and 6233 Wabash avenue, 48x170 feet, the consideration not being given out. The property is incumbered for $6,500.

Twenty Acres of Land Sold.

Twenty acres of land at the southeast corner of Central avenue and North avenue have been purchased by Albert F. Keeney from George T. Morse of Reedsburg, Wis., the consideration not being given. The buyer has given to the seller a trust deed to the property to secure a purchase money balance for $12,254 for three years with interest at 5 per cent.

The store and flat building at the southeast corner of Sixty-third street and Evans avenue, 47½x110 feet, has been rented by David S. Beard to Simon Tuckhorn for ninety-nine years from July 4 at a total rent for the term of $140,752.

The lease provides for the payment of $2,981 at the time it was closed, $2,078 a year for the first two years, and $1,400 annually for the next three, $1,200 annually for the next five, and $1,400 annually for the remaining eighty-nine years. The lessee has the privilege of buying the property at any time within five years at $20,000. H. M. Kipley & Co. negotiated the lease.

Robert A. Pottinger has borrowed from C. C. Mitchell & Co. $30,200 to be used in the erection of twenty-one flat buildings containing two and three flats each on Eberly and Bernard avenues, between West Grace street and West Waveland avenue. This completes the last block of buildings in the Robert Pottinger company's subdivision in Irving Park, being just south of the intersection of Elston avenue and Irving Park boulevard of car lines. All of the 300 houses previously built in this subdivision have been sold as homes for residents in this section. An added impetus is noted in this district since the announcement that the Commonwealth Edison company would establish their new plant in the old Bickerdike block adjoining on the east.

Buys Michigan Avenue Property.

The Ignats Stein estate has purchased from A. S. Davis the building at 2720 Michigan avenue, 22x161 feet, for $24,000, giving in exchange a three flat building at 4825 Michigan avenue, 50x125 feet, at $19,000, subject to two incumbrances of $6,000. The transaction was negotiated by E. B. Woolf & Co.

Mark Levy & Bro. purchased for the General Furniture company, from Abel A. Bach, the vacant land on Sixty-second street, south front, at the southeast corner of the first alley east of Halsted street, 50x125 feet, to alleys on the west and south. The purchasers will immediately improve the land with a three story brick warehouse, costing in the neighborhood of $30,000, after plans now being prepared by Architect Henry L. Newhouse. The same buyers had also sold, for Frida Wormser, devisee of the estate of David W. Wormser, the residence at 3215 South Park avenue, to Belle Cohen, for $4,150.

The Columbia theater, at 1220 North Clark street, has been rented by Walter P. Shaver to Herman Kahn, from Aug. 15 to April 30, 1913, at $15,437 for the term, with the privilege of three years more at the same rent.

A permit for the erection of the Eighth Church of Christ Science at 4349-58 Michigan avenue was issued. The structure will cost $100,000 and will be two stories high.

Real Estate Transfers.

ROGERS PARK.

Howard-av., 166 w of Sheridan-rd., n f 40x150; July 20 (Ernst Heldmaier to Louise Reichell) ..... $ 2,800

NORWOOD PARK.

Ceylon-av., 55 w of Circle, n w f, 115x80, m. or l., July 30 (Herman H. Becker to Lee L. Hale) 2,300

LAKE VIEW.

Evanston-av., 250 n of Glenlake, n f, 50x220, July 26 (George Hammerstrom to Nils Buck) 4,000

Farragut-av., 99 w of Leavitt-st., s f, 33 1-3x124, June 24 (Nicholas Schinkaus to Mathias Huberty and Frank Lohenrich) 3,000

Evanston-av., 99 s of Belmont, e f, 25x125, Aug. 4 (John Kroll to Chalmers Hughes) 1,687

Foster-av., 134 e of Oakley, s f, 26x124, June 29 (Theresia Huberty and husband, Mathias, to Nicholas Schinkaus) 1,000

Cullom-av., 201 w of Rebey-st., n f, 30x125, July 1 (Charles Kemnitz to Lena Habkemann) 6,000

Ashland-av., 325 s of Waveland, w f, 25x125, Aug. 1 (Louis Heinemann to Mary Reed) 5,211

E. Ravenswood-Park, 191 s of Cullom-av., w f, 32x164, June 16 (Louis Heinemann to Mary Reed) 2,620

Sterling-pl., 286 n of Wrightwood-av., w f, 25x150½, Aug. 3 (Lucy K. Boldt and husband to Jacob C. Cremerius) 4,250

Sheffield-av., 100 n of Wellington-st., e f, 26x124, July 12 (Sam E. Mayer to Gertrude Smith) 3,400

Oakdale-av., 248 w of Southport, n f, by 48-100x123 8-10, July 29 (George H. J. Freeman to Frank Kraut) 2,500

Lincoln-av., 150 n of Herndon-st., e f, 24½, to Herndon-st., Aug. 4 (Robert Scholz to Louis Greenberg) 4,000

Oakley-av., 100 s of Potomac-av., e f, 50x124, July 23 (William Zelosky to Henry W. Kuvert) 5,950

JEFFERSON.

Alcott-st., 359 e of Rockwell, s f, 30x120, July 27 (Charles Toelle to Edward F. Moerling) 750

Central Park-av., 100 n of Wolfram-st., w f, 25x125, Aug. 1 (Juliana Kelleth to Mieczislaw Ratkowski) 1,710

Milwaukee-av., 109 n w of Drake, n e f, 25x125, July 27 (Frank J. Krimensky to Anna S. Krimensky) 4,500

Sacramento-av., 25 s of Byron-st., e f, 50x124, Aug. 6 (Fred Poetter to Carrie Haag) 2,600

Sawyer-av., 167 n of Division-st., e f, 25x124, Aug. 2 (Stanislaw Tregasowski to Jakob Schowies) 5,400

NORTH TOWN.

Bissell-st., 143 s of Dayton, s e f, 25x86, Aug. 5 (Bernhard Grundeken to Elizabeth Meyer) 1,800

Lake Shore drive, n w cor Cedar-st., e f, 54x90, m. or l. (Celia F. Marshall quitclaims to Benjamin H. Marshall) ..$100, etc.

SOUTH TOWN.

Forest-av., No. 2226, w f, 21.58x124, incumb. $1,500, July 19 (Goldth Stone and husband to Ella Wetherbee) 4,600

Lake-av., 144 s e of 37th-st., w f, 18x125, Aug. 1 (Sadie Stoops et al., by M. in C. to Fred'k T. Haskell) 70,000

Michigan-av., 61 n of 28th-st., e f, 30.94x166, and bldg., incumb. $10,000, Aug. 1 (Abe S. Davis to Ignats Stein) 24,000

Morgan-st., 264 s of 24th, e f, 25x110, June 4 (Frances Talaczynski to Maryjanna Rubinska) 1,500

Rhodes-av., 215 n of 23d-st., w f, 25x160, July 27 (Rose Barnard et al., by m. in c., to Mary E. Williams) 5,241

Vernon-av., 226 n of 37th-st., w f, 22x125, Aug. 4 (Mary M. Seymour to Chas. W. Coulon) 5,500

HYDE PARK.

45th-st., 241 e of Vincennes-av., s f, 25x126, incumb. $2,000, Aug. 4 (Chas. E. Richards to Margt. G. Haworth) 1

Prairie-av., 70 n e cor 45th-st., w f, 47x100, Aug. 1 (Wm. C. Selpp to Clara Bartholomay) 1

Calumet-av., 224 n of 60th-st., e f, 44 to S. L. Alley, incumb. $12,000, Aug. 4 (Frank L. and Frederick J. Seefeldt to George S. D. Shultz) 2

Drexel-blvd., 200 n of 43d-st., e f, 100x214, Aug. 2 (Benj. H. Marshall quitclaims to Celia F. Marshall) ..... $100, etc.

Michigan-av., 225 s of 45th-st., w f, 30.5x161, incumb. $6,000, Aug. 1 (Ignatz Stein to Abe S. Davis) 19,000

Monroe-av., 100 s of 50th-st., w f, 100x175, Aug. 4 (Robert Rentschler et al., m. in c to Roy A. Richards, Detroit, Mich.) 42,000

Wabash-av., Nos. 6231 and 6233, w f, 48x170, incumb. $6,500, assumed, July 30 (Chas. A. Partridge to Benj. H. Wallace) 1

Chauncey-av., 350 n of 71st-st., e f, 25x125, Dec. 10, 1909 (Mary A. Brooks to Elizabeth T. Lunney) 250

Coles-av., 210 s e c 72d-st., s f, 50x100, Aug. 1 (Mrs. Margt. E. Walsh to Jos. A. Wiedenbeck) 1

Jackson Park-terrace, 47 s of Jefferson-av., s f, 46x125, June 30 (Robert L. Lane to Bernard Kennedy) 1

Jackson Park-terrace, ss cor Jefferson-av., s f, 47x125 and o. p., inc. to existing incumbs., June 30 (Edward V. Sherlock to Bernard Kennedy) 1

65th-st., 86 e of Champlain-av., s f, 24x120, July 22 (Wm. C. Harrington to Lou A. Hisch) 2,700

87th-st., 75 e of Houston-av., s f, 25x125, Aug. 1 (Julian Bartkowski to Frank Adamski) 1,400

87th-st. and Stony Island-av., s e cor, 259x307; 87th-st., n w cor Jefferson-av., s f, 244x597, Aug. 1 (William C. Selpp to Emma Schmidt) 1

OAKLAND.

43d-st., 225 w of Butler, s f, 25x125, Aug. 4 (Margie A. Cassem to Timothy and Margaret Keas) 2,000

43d-st., 200 w of Butler, s f, 25x125, Aug. 4 (Margie A. Cassem to John B. Wheeler) 2,500

43d-st., w 108 e of Clifton Park-av., s f, 347x66⅔, Aug. 1 (Hazel May Commons and husband to Miles B. Clarke) 4,000

Greenwood-av., n w cor 68th, e f, 84x125, July 20 (Arthur Struve to Frances I. Gilson) 5,000

Morgan-st., 350 n of 62d, e f, 27.88x124, Incumb. $2,000, Aug. 4 (Doris S. Rowe and husband) to Morris Pivolnt) 2,900

Paulina-st., 223 s of 52d, e f, 25x125, Aug. 1 (Thomas Wibaniak to Antoni Wilkosz, State-st., s. Ko. 6412, e f, 25x148, Aug. 1 (William C. Selpp to Emma Schmidt) 1

Wood-st., 266 s of 68th, e f, 25x124, Aug. 1 (Edmund A. Mohan to Rafaele Verdino) 3,300

WEST TOWN.

TRUST DEED—Harriett Sayre Keeney and husband, Albert F., to George T. Morse, Reedsburg, Wis., Aug. 3, 3 years, 5 per cent 12,254

Artesian-av., 170 w of Center-av., n f, 25x125, incumb. $3,000, Aug. 2 (Charles M. Beeles to Donate De Leonardis et al.) 3,500

Almond-pl., 71 s of Superior, e f, 25x125, Aug. 2 (William H. Bungee to William J. Dunn) 1,000

Alma-st., 115 s of Superior, e f, 42x125, Aug. 2 (William H. Bungee to Alex. L. McDonald) 1,000

Ayres-ct., 180 s of Chicago-av., e f, 24x100, June 30 (Joseph Olszewski to John Szymczyk) 2,575

Burlington-st., 156 n of 18th, w f, 24x100, Aug. 3 (Frank Moravec to Schoenhofen Brg. Co.) 1,000

Central-av., 50 n of Ontario, w f, 40x202, Aug. 2 (Florence E. Patrick to S. E. Schmidt) 6,000

Campbell-av., 242 s of Fulton-st., w f, 24x125, Aug. 3 (John E. Wakelham to Elizabeth M. Collomer) 3,500

18th-pl., 200 e of Oakley-av., n f, 25x125, Aug. 2 (set, Wm. Klaus to Jacob Tulejs) 3,250

14th-st., 264 w of Ashland-av., s f, 24x124, incumb. $11,400, Aug. 3 (Max Isenberg et al. to Leah Schanhouse) 15,200

14th-st., 628 w of Western-av., s f, 50x110, incumb. $7,000, Aug. 3 (Frederick C. Edwards, jr., to A. C. Andrew, H. Dressel) 6,955

Fulton-st., 75 w of St. Louis-av., n f, 20x100, Aug. 2 (Elizabeth M. Collomer to Susannah Wakelham) 6,500

Fulton-st., 75 e of Western-av., s f, 25x140, Aug. 3 (Annie O'Hara and husband to Richard Nash) 2,975

Hastings-st., 192 w of Wood, n f, 24x124, Aug. 3 (Aug. Reinke to Simon Dvorsky) 6,700

Homan-av., 96 s of 12th-st., e f, 26x125, Aug. 2 [Carl W. Daus to Harris Isenberg]

Hamlin-av., n w cor Van Buren-st., s f, 50x150, incumb. $3,000, Aug. 1 (Isabella Hall and husband to John J. Corcoran) 6,500

Jefferson-st., 51 w of 14th, e f, 51x100, July 29 (Ernst Samuels to Nathan Levy) 6,000

Johnson-pl., 27 s of Taylor, e f, 25x100, Aug. 3 [Harris Greenwald to Antonio and Matilda Filicare] 4,425

Lawndale-av., 104 n of 37th-st., w f, 48x125, May 23 (Thos. W. O'Connor to Vaclav Moravcak) 1,300

Monroe-st., 434 e of S. 40th-av., n f, 25½x124, Aug. 2 (John J. Lyons to Johanna Kennelly) 9,000

Monroe-st., 462 e of S. 40th-av., n f, 25½x124, 121 in. incumb. $4,000, July 30 (John J. Lyons to Anna C. Whelan) 8,500

Polk-st., n e cor Laflin, s f, 58x111, incumb. $3,500, Aug. 3 (Louis Samaripa to Morris Kolender) 5,500

Park-av. N., 100 e of Augusta-st., w f, 25x124, May 4 (Carl A. Wilson to Peter Benson) 5,000

Ridgeway-av., 80 n of 34th-st., w f, 30x126, July 29 [George F. MacKenzie to Joseph Thorel] 3,500

St. Louis-av., 250 s of 30th-st., w f, 22x125, July 16 (Anton Novacek to Bohumil Kaska) 2,300

Sawyer-av., 209 n of 12th-st., e f, 25x124, Incumb. $6,000, July 19 (David Herwick Grace, Fannie Saturday) 10,000

13th-st., 144 w of Ladin, s f, 24x124, Incumb. $2,500, Aug. 1 [Max Gordon et al. to Abraham Silberg] 4,300

20th-st., 264 w of Horne-av., s f, 24 to Mc. L. R. n. und. ½ inst., June 20 [Johanna Seidhorn to Kostanty Wyszkiewicz] 1,500

12th-st., 150 e of S. 52d-av., s f, 75x100, Aug. 2 [Otto Westerholm to Miss Ladon]

Waller-st., 25 s of 13th, e f, 28x100, Incumb. $6,000, Aug. 3 [Jacob Schanhouse to Max Isenberg et al.] 10,000

BLOOM.

Bloom, Wallace's Add., lot 6 or lots 5 to 8, block 10, June 6 (estate of Frank Fellows to Dennis K. Lindhout et al.) 6,500

NEW TRIER.

Wilmette, Dingee's Add., lots 2 and 3, block 3, June 13 (Clara M. Reum to James U. Case) 4,500

RIDGEVILLER.

Lincolnwood, lot 22, S. E. ¼, 11, 41, 13, Aug. 4 [Edward E. Betts to Paul V. Bunn] 2,240

Evanston, McNeill's Add., lot 23 and s 15 ft. of lot 22, block 4, June 18 (Emma W. Hamilton to Chas. F. Hamilton) 1,200

Evanston, lot 4, block 83, March 5 (Abraham Peterson to John Y. Swift) 2,600

Evanston, Peale's Add., lot 38, block 2, Incumb. $1,500, July 27 (Ruth K. Douglass to Alfred Schofield) 2,630

Evanston, Frazer's 2d Add., s 25 ft. of lot 13, block 2, Aug. 3 (Dwight Clark to August Peterson) 1,900

THORNTON.

Harvey, lot 15, block 54, July 25 [George A. Holloway to Herman C. Albers] 1,100

Building Permits.

5228 S. Winchester-av., 2 story brick flat, Robert Rinaldi, owner, private plans $10,000

4329 N. Whipple-st., 1½ story frame dwelling, Jos. F. Hallman 2,000

943 Monticello-av., 2 story brick flat, K. Pederson 4,000

5946 Giddings-st., 1½ story frame cottage, Teofil Krukar 1,000

4019 N. Troy-st., 2 story brick flat, Frank Kaszeberg 3,000

5137 Dakin-st., 2 story frame flat, John B. Hultgren 2,800

5026-28-32 Agatite-av., three 2 story frame flats, F. A. Boswell 11,400

5100 W. Huron-st., 2 story brick flat, Miss L. Reichert 4,000

3043 N. Avers-av., 2 story frame flat, M. Rychlawskim 2,000

4119-21 N. 44th-ct., 1½ story frame residence, Peter Paulsen 3,000

4837 Milwaukee-av., 3 story brick store and flat, William Binder 6,000

2741 S. 45th-ct., 1½ story brick cottage, John Schubert 1,700

2718 S. Trumbull-av., 1½ story brick cottage, John Schubert 1,700

2624 S. 41st-ct., 1½ story brick cottage, John Schubert 1,700

2520 S. Clifton Park-av., 3 story brick flat, F. Vondrysska 7,000

2034 W. Congress-st., 2 story brick flat, D. McLaughlin 5,000

853 Forquer-pl., 1 story brick additional story, Marie Palumbo 2,000

4340-50 Michigan-av., 2 story brick church, Eighth Church Christ Scientist 100,000

2450 W. 16th-st., 3 story brick factory, Nordin Manufacturing company 8,000

4138 Harvard-st., 2 story brick flat, E. Eberg 4,300

TOLD BY CONSULAR AGENTS.

Following are extracts from reports made by American consuls to the department of commerce and labor:

It is estimated that Warsaw imports annually about 40,000 dozens of American wringers, but all of these come through German commission houses in Hamburg. More competition would be welcomed. Among dealers there is a great outcry against having to buy in this manner and they would much prefer to buy direct from the United States.

Among gimporters of American goods in general it has come to be almost an axiomatic truth that any novelty can be marketed in Hamburg while it remains a novelty and while it is protected by patents or trademarks, but as soon as it becomes staple it is liable to imitation at the hands of German manufacturers, who soon succeed in displacing it with substitutes. Thus German manufacturers have taken up the production of paper clips, fountain pens, crayons, inkwells, and a hundred small articles originally American.

The improvements carried on for several years toward opening the port of Ghent to a more extensive transatlantic trade have been completed to the extent of accommodating vessels of more than 6,000 tons.

The United States buys practically all its preserved ginger from China, the 500,000 pounds imported annually having a duty of 6½c, the rate of 6½c, on which a duty of 1 cent per pound and 35 per cent ad valorem is levied. One-half of the supply of preserved ginger comes from Hongkong.

A larger flax crop is expected throughout the flax growing districts of Russia this year than last. This is owing to the fact that everywhere the weather has been favorable and more area has been cultivated. The market is quiet with prices high, notwithstanding the diminished demand.

DEATHS.

EMERY—Theodore Emery of Chicago, at Portland, Me., on Aug. 3, in his 71st year. Interment at Flemington, N. J., on Monday, Aug. 8.

GROEBE—Mrs. Fredericka Groebe, nee Baum, 6445 Paulina-st., wife of late Phillip Groebe, beloved mother of William, Frederick, Edward, Julius, Emma, and Mrs. Frank Grondu. Aug. 5, 1910. Funeral notice later. New York and Kansas City, Mo., papers please copy.

GRAY—Nathaniel Wilder Gray, Aug. 5, aged 75 years. Funeral Sunday, Aug. 7, 3 p. m., from late residence, 2415 W. Harrison-st. Interment at Danvis, Mass.

HALLEY—Mary Halley, nee Donohue, beloved wife of Thomas, and mother of William, Fred, and May M. Thursday morning, Aug. 4, 1910. Funeral from late residence, 3238 Fulton-st. Saturday, Aug. 6, at 9:30 a. m., to St. Mathew's church, where high mass will be celebrated. Carriages to Mt. Carmel. Member Columbia Ct., No. 9, W. C. O. F. London, Ontario, papers please copy.

HUGHES—John Hughes, beloved husband of Margaret nee Flynn, at his residence, 940 Humphrey-av., Oak Park, Thursday, Aug. 4, 1910, age 8 at St. Catherine's church, where solemn high mass will be celebrated; by carriages to Mt. Carmel.

KIRCHER—Entered late rest, Wednesday, Aug. 3, 1910, Emma A. Kircher, nee Bandow, beloved wife of Rev. Julius Kircher, and mother of Edward, Irvin, Leonard, and Armin Kircher. Funeral services Saturday, Aug. 6, at 2 p. m., at Trinity Lutheran church corner Rebey and West 22d-pl., to Eden Milwaukee [Wis.] papers please copy.

LESTER—Frank H. Lester, Aug. 5, 1910, aged 46 years, at his residence, 906 Townsend-st., beloved husband of Minnie Lester, nee Degan, father of Harriet, Helen, Frank, and Elmer Lester. Funeral Monday, Aug. 8, at 9:30, to St. Dominick's church, by cars, Aurora and Elgin, 5th-av. and Jackson-blvd., to Mt. Carmel. Train leaves at 10 o'clock.

MAMEROW—George T. J. Mamerow, July 30, 1910, aged 40 years, beloved husband of Bertha Mamerow, nee Borck, father of George and Grace. Funeral Saturday, Aug. 6, at 2 p. m., from his late residence, 4222 W. 42d-st., to Rose hill cemetery.

ORTH—Jessie Safford Orth, Aug. 3, beloved wife of A. J. Orth, daughter of Mr. and Mrs. Allen B. Safford. Funeral services at parents' residence, 1713 Bryan-av., Sunday, 3 o'clock. Burial at Rosehill.

QUINN—Mrs. Margaret Quinn, Aug. 4, at her residence, 3160 Indiana-av., aged 56 years, beloved mother of Dr. William E. Quinn and Mrs. William H. Dunfield. Funeral Saturday, Aug. 6, at 10 a. m., to Rosehill cemetery. Burial private.

ROHE—Mary A. Rohe, Aug. 3, suddenly. Services Saturday, 1 p. m., at Fred Klaner's funeral chapel, 1753 S. Clark-st.

RYAN—Mary Elizabeth Ryan, beloved daughter of Richard and Annie Ryan, nee Hayes, sister of Nellie, Marguerite, Thomas, Agnes, Estelle, John, Bernice, and Donald. Funeral from late residence, 661 Dewey-av., to Holy Angel's church, Saturday, at 9:30 a. m., thence by carriages to Calvary.

STIMMING—Henry F. Stimming, aged 52, Aug. 4, 1910, beloved husband of Lottie Stimming, nee Schmeeckle, father of Chrystal and Julius, brother of William, Otto, Theodore, and Mrs. Clara Pinkney. Funeral Sunday, Aug. 7, at 1:30 p. m., from late residence, 2018 Racine-av., by carriages to Montrose cemetery.

MONUMENTS.

CHAS. G. BLAKE & CO., 719 WOMAN'S TEMPLE. Reliable makers of monuments and mausoleums.

INDEX TO CLASSIFIED ADVERTISEMENTS

ACCIDENT AND LIFE INSURANCE Col. 2, page 13
AUTOMOBILES ..... Col. 1, page 13
" ..... Col. 3, page 13
AUTO LIVERIES ..... Col. 3, page 13
ACCOUNTANTS ..... Col. 4, page 16
AUCTION SALES ..... Col. 7, page 13
BUSINESS PERSONALS ..... Col. 3, page 13
BUSINESS CARDS ..... Col. 7, page 17
BICYCLES AND MOTORCYCLES ..... Col. 3, page 13
BOATS, YACHTS, ETC. ..... Col. 3, page 13
BOOKS AND MAGAZINES ..... Col. 4, page 13
BUILDING MATERIAL ..... Col. 7, page 13
BOWL'G, BILL'D, POOL TABLES ..... Col. 3, page 13
BUSINESS CHANCES ..... Col. 5, page 13
" ..... Col. 6, page 13
BOARD WANTED ..... Col. 3, page 13
BOARDING AND LODGING ..... Col. 1, page 13
" ..... Col. 2, page 13
" ..... Col. 3, page 13
CAMERAS, KODAKS, ETC. ..... Col. 3, page 13
CANDIES AND CONFECTIONS ..... page 13
CASTOFF CLOTHING ..... Col. 6, page 13
CLOTHING, FURS, ETC. ..... Col. 6, page 13
CLEANERS, DYERS, ETC. ..... Col. 6, page 13
DANCING SCHOOLS ..... Col. 4, page 13
DRESSMAKING AND MILLINERY ..... Col. 4, page 13
DETECTIVE AGENCIES ..... Col. 4, page 13
DOGS, BIRDS, AND POULTRY ..... Col. 7, page 13
FURNACES, STEAM HEATING ..... Col. 4, page 13
FOR SALE ..... Col. 3, page 13
FINANCIAL ..... Col. 7, page 13
HELP WANTED—MALE ..... Col. 1, page 13
" ..... Col. 2, page 13
" ..... Col. 3, page 13
HELP WANTED—FEMALE ..... Col. 3, page 13
" ..... Col. 4, page 13
HOUSEHOLD GOODS ..... Col. 6, page 13
HORSES AND CARRIAGES ..... Col. 6, page 13
HOTELS ..... Col. 2, page 13
" ..... Col. 3, page 13
INSTRUCTION ..... Col. 4, page 13
LAWYERS ..... Col. 4, page 13
LEASEHOLDS ..... Col. 4, page 13
LEGAL NOTICES ..... Col. 6, page 13
LIGHT AND HEAVY MANUF'G ..... Col. 5, page 13
LIFE INSURANCE LOANS ..... Col. 7, page 13
LOST AND FOUND ..... Col. 5, page 13
MACHINERY AND TOOLS ..... Col. 5, page 13
MINES AND MINING ..... Col. 4, page 13
MILLINERY AND DRESSMAKING ..... Col. 4, page 13
MISCELLANEOUS ..... Col. 2, page 13
MOTORCYCLES AND BICYCLES ..... Col. 3, page 13
MONUMENTS ..... Col. 4, page 13
MUSICAL INSTRUMENTS ..... Col. 3, page 13
" ..... Col. 4, page 13
MUSICAL AND DRAMATIC ..... Col. 4, page 13
OPTICIANS ..... Col. 5, page 13
OFFICE DEVICES ..... Col. 6, page 13
PARTNERS WANTED ..... Col. 6, page 13
PATENTS, PATENT ATTORNEYS ..... Col. 6, page 13
PETS, MACHY. AND SUPPLIES ..... Col. 4, page 13
PRINTING, ENGR'G, BINDING ..... Col. 2, page 13
PLUMBING, FIXTURES, ETC. ..... Col. 6, page 13
POSTAGE, STAMPS, COINS, ETC. ..... Col. 4, page 13
PERSONAL ..... Col. 5, page 13
PERSONAL PROPERTY LOANS ..... Col. 7, page 17
PICTURES, FRAMES, ETC. ..... Col. 6, page 13
ROOMMATES ..... Col. 5, page 13
REAL ESTATE—CENTRAL ..... Col. 7, page 16
REAL ESTATE—SOUTH SIDE ..... Col. 1, page 17
" ..... Col. 2, page 17
REAL ESTATE—WEST SIDE ..... Col. 1, page 17
REAL ESTATE—NORTH SIDE ..... Col. 1, page 17
" ..... Col. 2, page 17
REAL ESTATE—NORTHWEST ..... Col. 2, page 17
REAL ESTATE—MTG. PROPERTY ..... Col. 2, page 17
" ..... Col. 3, page 17
REAL ESTATE—SUB'N SOUTH ..... Col. 3, page 17
REAL ESTATE—SUB'N—WEST ..... Col. 3, page 17
REAL ESTATE—SUB'N—NORTH ..... Col. 3, page 17
" ..... Col. 4, page 17
REAL ESTATE—OAK PK., AUSTIN ..... Col. 4, page 17
REAL ESTATE—OAKT., TOLLEST'N ..... Col. 4, page 17
REAL ESTATE—OTHER CITIES ..... Col. 4, page 17
REAL ESTATE—ACRES ..... Col. 4, page 17
REAL ESTATE—SUMMER RESTS ..... Col. 4, page 17
REAL ESTATE—FARM LANDS ..... Col. 4, page 17
" ..... Col. 5, page 17
REAL ESTATE—FRUIT LANDS ..... Col. 5, page 17
REAL ESTATE—COUNTRY ..... Col. 5, page 17
REAL ESTATE—MISCELLANEOUS ..... Col. 5, page 17
REAL ESTATE—COAL & TIMBER ..... Col. 5, page 17
REAL ESTATE WANTED ..... Col. 6, page 17
REAL ESTATE TO EXCHANGE ..... Col. 6, page 17
REAL ESTATE LOANS ..... Col. 6, page 17
" ..... Col. 7, page 17
RAILROAD TIME TABLES ..... Col. 7, page 13
STEAMSHIP LINES ..... Col. 3, page 13
" ..... Col. 4, page 13
SITUATIONS WANTED—MALE ..... Col. 5, page 14
" ..... Col. 6, page 14
SITUATIONS WANTED—FEMALE ..... Col. 6, page 14
" ..... Col. 7, page 14
SAFES ..... Col. 4, page 13
STOVES ..... Col. 7, page 17
STOCKS AND BONDS ..... Col. 6, page 13
STORE AND OFFICE FIXTURES ..... Col. 6, page 13
SEWING MACHINES ..... Col. 6, page 13
SALARY LOANS ..... Col. 7, page 17
STORAGE, CARTING, FORWARD'G ..... Col. 6, page 13
TO LEASE ..... Col. 6, page 17
TO RENT—ROOMS ..... Col. 1, page 13
" ..... Col. 2, page 13
TO RENT—HOUSEKPG. ROOMS ..... Col. 3, page 13
TO RENT—HOUSES ..... Col. 3, page 13
TO RENT—FURNISHED HOUSES ..... Col. 3, page 13
TO RENT—OFF'CE SUM RESTS ..... Col. 3, page 13
TO RENT—FLATS ..... Col. 5, page 13
" ..... Col. 4, page 13
" ..... Col. 5, page 13
TO RENT—FURNISHED FLATS ..... Col. 5, page 13
TO RENT—STORES ..... Col. 5, page 13
TO RENT—OFFICES ..... Col. 5, page 13
TO RENT—FLOORS AND LOFTS ..... Col. 5, page 13
" ..... Col. 6, page 13
TO RENT—MFG. PROPERTY ..... Col. 6, page 13
TO RENT—BUILDINGS ..... Col. 6, page 13
TO RENT—HALLS ..... Col. 6, page 13
TO RENT—LOTS AND GARAGES ..... Col. 6, page 13
TO RENT—OTHER CITIES ..... Col. 6, page 13
TO RENT—HOTELS ..... Col. 6, page 13
TO RENT—FARMS ..... Col. 6, page 13
TO RENT—MISCELLANEOUS ..... Col. 6, page 13
TRADE SCHOOLS ..... Col. 2, page 13
TYPEWRITERS AND SUPPLIES ..... Col. 6, page 13
TRUSSES, ETC. ..... Col. 6, page 13
WANTED—ROOMS ..... Col. 1, page 13
WANTED—HOUSES ..... Col. 3, page 13
WANTED—FLATS ..... Col. 5, page 13
WANTED—OFFICES ..... Col. 6, page 13
WATCHES, JEWELRY, ETC. ..... Col. 7, page 13

NEW INCORPORATIONS.

NEW CORPORATIONS WERE LICENSED yesterday by the secretary of state at Springfield, as follows:

Key West Cigar company, Chicago; capital, $2,500; manufacture and deal in cigars and tobacco; incorporators, Isaac B. Lapson, Nellie E. Furnish, A. J. Pham.

Cartwright-Capp company, Chicago; capital, $10,000; general merchandise and machinery; incorporators, Chapin A. Cartwright, John E. Capp, John Pirie.

H. Korn Baking company, Quincy; capital, $20,000; bakery business; incorporators, William H. Korn, John Korn, Helen Korn.

Litchfield Telephone company, Litchfield; capital, $30,000; own and operate telephone exchange; incorporators, B. M. Burke, W. R. Hulse, F. W. Elmore.

Motor company, Chicago; capital, $15,000; deal in automobiles; incorporators, George W. Goss, Ida K. Goss, Edmund H. Griffin.

NOT FOR PROFIT.

Waukegan Sportsmen's association, Waukegan; social; incorporators, J. J. Dietmeyer, Samuel B. Bourne, Robert C. Lindsay.

CHANGES.

Kinkly Shirt company, Chicago; increase capital stock from $30,000 to $35,000.

Palm Grove Plantation company, Chicago; increase capital stock from $25,000 to $50,000.

Woman Beautiful company, Chicago; increase capital stock from $50,000 to $75,000.

Burton W. Mudge & Co., Chicago; increase capital stock from $50,000 to $100,000.

Woodstock Safety Chuck company, Woodstock; increase capital stock from $20,000 to $25,000.

BOOKS AND MAGAZINES.

FOR SALE—RARE BOOKS, ETC.

Ben Johnson, 1 vol., London, 1640; portrait (1638) inserted.

"Round Towers of Ireland; or, The Mysteries of Free Masonry, Sabaism, and Buddhism." By Henry O'Brien, 1 vol., London, 1834; very rare.

"Phallicism, Celestial and Terrestial." By Hargrave Jennings, London, 1884; 1 vol.

Portrait of the Chief Justice Fuller, etched by Albert Rosenthal and signed by that artist, 1899. Five line receipt signed and in handwriting of Aaron Burr, 1784.

Address J. W. DISCH, 1306 Pabst Bldg., Milwaukee, Wis.

SELL YOUR BOOKS! WE PAY CASH SINGLE volumes or entire libraries. Phone Central 6048. BOOK SHOP, 146 Wabash-av.

POSTAGE STAMPS, COINS, ETC.

SCOTT'S PACKETS, ALBUMS, ETC.; STAMPS bought. F. WOLSIFER, 1201 Ft. Dearborn Bld.

WE BUY AND SELL COINS AND STAMPS. STEVENS & CO., 69 Dearborn. Coin book, 15c.

STOVES.

GLENWOOD COMBINATION GAS RANGES, smoothest castings. Radiant Coal Gas Burners. Victor oak. Ask your dealer for them. Wholesale, J. R. REYTER, 161 Lake-st.

PRINTING MACHINERY AND SUPPLIES.

FOR SALE—ENTIRE PRINTING PLANT, CONsisting of Colinsl [sic] 24x60, two Gordons, cutter, motors, perforator, stitcher, etc. Will divide or trade. Address E E 36, Tribune.

FOR SALE—USED PRINTER'S, BINDER'S MAchinery and supplies; fine condition. BRONSON'S 409 Dearborn-st. Phone Harrison 1295.

ACCOUNTANTS.

PROBLEMS IN ACCOUNTING AND CIVIL engineering solved by experts. PROBLEMS CO., 1208 Union-av.

INCREASE IN NUMBER OF BUILDINGS IN JULY.

Building operations in the leading cities for July show a small increase in the number of buildings, but there is a decrease in cost. Permits were taken out in forty-five cities for the month just closed, according to official reports to Construction News, for the construction of 12,718 buildings, involving a total estimated cost of $37,422,830, as against 12,689 buildings aggregating in cost $50,600,328 for the corresponding month a year ago, an increase of twenty-nine buildings and a decrease of $13,176,505, or 26 per cent, in cost. The figures follow:

| Cities— | 1910 No. of bldgs. | 1910 Estimated cost. | 1909 No. of bldgs

WANTED—MALE HELP.

Salesmen, Solicitors, Etc.

La Salle Extension University,
Chicago,
OFFERS
specialists and congenial employment to
LAWYERS AND HIGH GRADE
LAW STUDENTS.
Remuneration from $250 to $900 per month.
PIANO, INSURANCE AND SPECIALTY
SALESMEN.
To enroll students in its various departments
TEACHERS AND SCHOOL BOOK
SALESMEN
To operate in school work in country and city.
Special appointments made by addressing
ENROLLMENT DEPT., 2715 MICHIGAN-AV.,

Exceptional Opportunity for High Grade Specialty Salesman
WE HAVE A DEVELOPED PROPOSITION WE DIRECTLY APPEALS TO BUSINESS MEN AND YOUNG MEN WHO WANT TO BETTER THEIR CONDITIONS. ONE MAN'S COMMISSIONS FOR JUNE AMOUNTED TO $830.00. WE CAN PLACE A FEW MORE HIGH GRADE SPECIALTY SALES MEN ON EXCLUSIVE TERRITORY AND WILL FURNISH LEADS. THEY MUST HAVE GOOD APPEARANCE AND BE CAPABLE OF EARNING $100 TO $100 A WEEK.
ADDRESS, SUITE 1007-10, 315 DEARBORN-ST.:

I CAN PLACE FOUR HIGH CLASS SPECIALTY salesmen in positions paying $100 to $150 per month and expenses and will advance expenses. Applicant must furnish reference as to character and ability. Positions permanent. Call or address

JOHN C. STATE,
147 8th-av., Chicago.

WANTED—HUSTLERS MAKE $10 daily with our Knights Templar decorations; sell on sight; 100 per cent profit. Chas. Pettibone, 337 Dearborn.

$2.00 PER HOUR.
Stable your money every sale. Wanted in millinois: "The Lumo Kerosene Mantle Lamp guaranteed" gives 16 times the light at ¼ cost common lamp. Lumo Co., Bloomington, Ill.

Salesmen wanted—Territory open. Write quick for sell. 30 to 12 JOHN B. NOEL CO., 404 Bowyer Bl., 40 Michigan-av.

WANTED — REAL ESTATE SALESMAN ON commission; established South Side office. Address L B 229 Tribune.

Boys.

BOYS—ORDER FILLERS AND STOCK BOYS, 16 to 18 years of age; strong, active boys for filling orders and taking care of stock. Apply to SEARS, ROEBUCK & CO.

BOY—BRIGHT; FOR OFFICE WORK; ABOUT 16 years old; answer in own handwriting. Address K 508, Tribune.

BOARD BOY, 16 YRS. OLD, AMERICAN. UNderwood Typewriter Co., 185 Wasbsh-av.

WANTED — CASH BOYS, 14 to 16 years of age. Bring school certificate. Apply at once. Superintendent's office, fourth floor, south.
SIEGEL, COOPER & CO.

Miscellaneous.

WANTED—TO TAKE CHARGE OF help; have had experience with a force of stenographers, typists, file clerks, mailers, and understand to follow up work and index work; reliable, result bringing correspondent; references unless you are a real SALESMAN and can show a clean record; give full information with salary. Address K X 111, Tribune.

WANTED—DRESSMAKING; ALSO ironing, remodeling specialty; exp. Address Tribune.

WANTED—DRESSMAKER. Phone Douglas 4467. Call or address 1411 Independence-bl.

WANTED—BY COLORED GIRL, washing by day. Phone Calumet 526.

WANTED—BY EXP. DRESSMAKER, sewing by day or week. 525 W. 70th-st.

WANTED—SEWING BY THE DAY; reasonable. 1504 Washington-blvd.

Millinery and Trimmers.

WANTED—IN MILLINERY STORE, lady graduate of millinery school; state salary expected; exp.; Al ref. Address C 278, Tribune.

Nurses and Governesses.

WANTED—WELL EDUCATED woman wishes to travel with family going as nurse or governess; references from Address E E 26, Tribune.

WANTED—YOUNG WOMAN GERman nurse, or governess; good speaking; ref. Miss ELISE BLUHM.

WANTED — BY GRADUATE nurse, remuneration; ref. Tel. Went. 8406.

Laundresses and Day Work.

WANTED—WASHING AND IRONing at home; reference. 2806 Calumet-av. Rear. Give Monday.

WANTED—BY LAUNDRESS, BUNdles taken home. Phone evenings.

WANTED—LAUNDRESS AND references. Phone Douglas 4467.

WANTED—DAY WORK OF ANY kind; MRS. JACKSON, 256 La Salle-st.

WANTED—DAY WORK BY EXperienced. Phone North 2451.

Stenographers and Typists.

WANTED—AS STENOGRAPHER by young lady with 8 years' experience; references, and steel works; 5 years with present employer; thoroughly familiar with handling detail work for employer and responsibility; at present employed, but desire change; position desired where high grade efficiency are required. Address B 27, Tribune.

WANTED—AS STENOGRAPHER by young man; 2 years' experience; can assist on books; rapid, accurate; salary reasonable. Address K 106, Tribune.

WANTED—AS STENOGRAPHER; accurate, experienced; $10 to start. Address K 186, Tribune.

WANTED—STENOG. AND CLERK; best.; 6 mos.' exp. Address 502, Tribune.

WANTED—AS STENOGRAPHER AND bookkeeper. Address L 235, Tribune.

WANTED—AS STENOGRAPHER; exp. $100. Address L 257, Tribune

TO RENT—ROOMS—NORTH.

TO RENT—FURNISHED SINGLE ROOM, $2.50; walking distance. North Side, near the lake; 2 unfurnished housekeeping, $22 a month; gas range, set tubs, etc. 114 E. Ohio-st., near Rush-st. Phal 3. HAYDEN.

TO RENT — ON CORNELL-AV., LARGE beautiful front room; modern home, well furnished; beautiful location; 3 blks. from lake; excellent transportation; Evanston-av. car and L. to L. Tribune.

TO RENT—ROOMS—MISCELLANEOUS.

TO RENT—VISITORS, FIRST CLASS ROOMS; private families; reasonable. DOHANY, 619 104 Monroe-st.

TO RENT—HOUSEKEEPING ROOMS.

South Side.

TO RENT—ORIGINAL PARIS STYLE APARTS. BEST IN U. S.; DISAPPEARING BED-ROOM FURNITURE; PRIVATE GAS BATH; ELECTRICITY; VACUUM CLEANING SYSTEM; ELEVATOR RUNS UNTIL 2 A. M.; HAND PAINTED FRIEZES WITH GOLD SIDE WALLS. PHONE OWNER, CALL ON OR UP. PHONE OAKLAND 2006, 4237-59 GRAND-BLVD.

TO RENT—3251 S. PARK-AV. PARISIAN style flat, room with private buffet kitchen, private bath, linens, cooking utensils, cookery, gas stove. Alaska icebox, porcelain sink; $9 and $11 per week; $35 and $45 per mo. Phone Douglas 4095.

TO RENT—NEW IDEA HOUSEKEEP'G SUITES, modern bldg.; elevator; steam heat; everything furnished; 2 and 3 rooms. 2427 Michigan-blvd.

TO RENT—2 OR 3 ROOMS, SUITE COMPLETE for housekp'g; gas range, phone in, and c. water; laundry; firm individual. 3141 Groveland-av.

TO RENT—SUITE 3 DESIRABLE HOUSEKEEPing rooms; gas range, sta. tubs; phone; mod.; ½ blk. 47th-st. L; exp. 4707 Calumet-av., Apt. 1.

TO RENT—3729 CALUMET-AV., 3 OR 5 nicely fur. front suits, bdrm., kitchenette; 47th L exp.

TO RENT—FURN. ROOMS, FOR LIGHT HKPG.; also basement; reasonable. 2111 Indiana-av.

TO RENT—3123 SOUTH PARK-AV., 2D FLAT, light housekeeping suite; clean.

TO RENT—BEAUTIFUL FURN. SUITE ROOMS, comp. hskpg.; range; reas. 3256 South Park-av.

West Side.

TO RENT—STRANGERS ARRIVING IN CHICAGO, people in furnished rooms or boarding should see the 3 room suites furnished complete for housekeeping with dishes and bedding; weekly, $2, $2.50, $3. 161 Carpenter-st., between Randolph and Lake. We have respectable tenants and room for more.

TO RENT—2 LIGHT, CLEAN, NICELY FURN. rooms with porch, for light housekeeping. 1921 North-av. Humboldt 8226.

North Side.

TO RENT—2 NEWLY FURN. HOUSEKEEPING rooms, complete, nr. Lincoln Pk.; steam, gas bath; reasonable; also single rooms. MARTIN'S, 1856 Hammond-st.

TO RENT—SEVERAL 2 & 4 RM. APTS., COMplete for housekp'g; also neat single rms. 1248 N. Clark-st.

TO RENT—SUITE HSKPG. RMS., PRIV. HOME; also large alcove, priv. bath. 1888 N. Park-av.; near Lincoln Park.

WANTED—ROOMS.

WANTED—TO RENT—PRIVATE ROOM BY young man; in private home preferred; located in Hyde Park, with breakfast if possible; willing to pay for proper quarters. Address L 188, Tribune.

WANTED—TO RENT—BY MIDDLE AGED GENtleman, furnished room in modest home; quiet neighborhood; N. S. preferred; home comforts desired. Address A 43, Tribune.

WANTED—TO RENT—AT ONCE, A COMfront room, with lavatory; in private family; permanent; state terms. Address E F 408, Tribune.

BOARD AND LODGING—SOUTH.

6242 WASHINGTON-AV., H. P.—MODERN PRIvate house; exquisite, sanitary, light, airy, steam; newly, magnificently furn. lavatories; room or en suite; very desirable; and permanent; reasonable; 2 blks. I. C. and surface; 10 minutes to business center; near bathing beach and Jackson park; refs. required.

6716-18 WASHINGTON-AV.—A QUIET, HOMElike place on a boulevard; trees and lawn; residences in connection with porches; fine home cooking; 15 minutes to loop; beautiful rooms, some at unusually low prices; others up to $25 week for two.

6118-20 S. 41TH-ST.—KENWOOD MANOR—Delightful rooms, newly decorated and furnished, for patrons desiring all the comforts of a well appointed home; rooms single or en suite; with private baths; excellent cafe now open; rates to permanent guests: I. C., surf. Tel. Drexel 4923.

6116 KIMBARK-AV.—THE KIMBARK—A LUXurious, furnished home, with spacious verandas, for elderly people or business couples; pleasant surroundings, and a choice table; shower and tub baths; auto garage; I. C. exp. service.

540 E. 51ST-ST.—THE [NEW] HUNTINGTON—Opposite Ellis Park; Chicago's best transportation; excellent service; table of highest reputation; rooms, single or en suite, with private bath, $7 to $14 per week. Midline 7100.

5101 KE-AV. APT. 3D—ELEGANT PARLOR suite, with private lavatory; also large room, with private porch; overlooking LAKE; near Hyde Park; all conveniences; Ill. Cent. and Ken. "L" exp. INGRAM.

6167 AND 6215-AV. CRESCENT HOTEL—Elegantly furnished rooms, single or en suite; private baths; decorated throughout; 2 blocks; half block Kenwood exp. I. C. and surface lines; excellent table; summer rates. Douglas 3431.

1413-15 E. 54TH-ST. — 2 LARGE SOUTH FRONT rooms, suitable for 2 gentlemen; located in Hyde Park residential district, which I wish to rent to four gentlemen; excellent table; near Jackson Park and lake.

6240 WASHINGTON-AV., WEST TERRACE HOTEL — CATERING TO THOSE WISHING CLEAN COMFORTABLE PERMANENT HOME AND COURTEOUS RESPECT. ROOMS SINGLE EN SUITE, WITH PRIVATE BATH.

1801 MICHIGAN-AV.—DETACHED RESIDENCE, large airy rooms; private bath; superior table board; transportation unexcelled; walking distance.

420 E. 42D-PL., NEAR GRAND-BLVD. — ATtractive single or double rooms with board; convenient to cars; 5 to 7 "L." Knight Templar visitors may have rooms without board if desired.

5401 JEFFERSON-AV. — SUITE OF 3 BEAUTIful front rooms; 2d floor; excellent table; near Jackson Park and I. C. exp.; 10 min. service. Hyde Park 861.

4336 JEFFERSON-AV., 3 BLKS. I. C. EXPRESS—Large front room; also single room, in modern house; every conv.; lavatory, electric light; near beach and Jackson Pk. Midway 81.

4646 DORCHESTER-AV.—THE MONTICELLO—Select family hotel; refined home; all outside; excellent meals; 1 blk. I. C., 47th-st., or electric. Oakland 5841.

4444 GREENWOOD-AV.—LARGE, COOL, MOD., ELEgantly furn. rms.; spacious grounds and veranda; choice meals; Kea. exp., I. C. surf., 1 block. Douglas 2096.

ROOM AND BOARD FOR 4 OR 6 RESPE. T. ables; refined widow's home; home comforts; all modern conveniences. Address L C 849, Tribune.

4033 LAKE-AV.—BEAUTIFULLY FURNISHED rooms, overlooking lake; ball and tennis grounds; also garage to rent. Block from Kenwood elevated; 3 from I. C.

4444 GREENWOOD-AV., 1ST—LARGE, ALL OUTside rooms; single or en suite; 2 blks Jack Park and Midway. Rates to K. T. Bkft. opt. I. C. and "L."

4556 CORNELL-AV. THE NORTHRCPE—VIEW of lake; overlooking Jackson Park 12 min. from loop; newly furn. rooms single and en suite; running water; excellent table. Phone Midway 2875.

5406 JEFFERSON-AV. — WAKE UP IN THE right kind of a room, eat the right kind of a breakfast, and you will feel right all day; near I. C. and "L" exp.; also Jackson Park.

5424 — RHODES-AV.—LARGE, COOL HOUSE; clear view to LAKE; 2 room suite with bath; other rooms; home cooking. Douglas 1954.

6000 ENGLEWOOD-AV.—COOL FRONT ROOM, double or single; lavatory; phone, piano, home cooking; near Wash. Park 51st-st. L; house.

6501 MONROE-AV., 3D F.—TWO LARGE OUTside front rooms; Park and Midway, special rates to K. T.; breakfast opt. I. C. and "L" exp.

6017 INDIANA-AV.—STRANGERS IN THE CITY can find good rooms with or without board; rates reasonable; transportation facilities.

6249 MICHIGAN-AV.—COMFORTABLE COOL, pleasant rooms run. water, good German cooking. Phone Douglas 4584.

3626 MICHIGAN-AV.—BEAUTIFULLY FURnished rooms, bath adjoining, for couple or two gentlemen; first class table; surf. and S. S. L.

6118 CORNELL-AV., 3 BLK. I. C.—IN PRIVATE home, suite of rooms; excellent board; lavatory; 1 block bathing beach. Midway 4466.

3460 LAKE-AV.—FRONT ROOMS DOUBLE AND single; mod. convenience; excellent meals; blk. L.; and electric.

6218 WASHINGTON-AV.—ELEGANTLY FURN. rooms, single or en suite; home cooking; I. C. and "L."

4764 KENWOOD-AV.—CHOICE LOCATION; bright, airy modern rooms; fine table; I. C., incl. surf. Drexel 1786.

759 OAKWOOD-BLVD. — PLEASANT WELL furnished rooms with excellent table; Ken "L" and I. C.

6004 SOUTH PARK-AV., 1ST—FINE ROOM FOR 2 gentlemen; board; nr. park; "L" exp. West. 1264.

4225 GRAND-BLVD — NEWLY DECORATED large cool front room in mod. detached house; large lawn at verandas; L. exp. and surf.

6241 E. 51ST-ST., NEAR JACKSON PARK—BOARD IN private family; first class; I. C. and Cottage Grove; transients accommodated; moderate.

6146 KIMBARK-AV., 3D APT.—NICELY FURnished front room; large closet; Ken. and L. exp.; quiet family; board optional. Phone Midway 4466.

5372 LAKE-AV.—2D APT., 2 ROOMS, SINGLE or en suite, with bath; overlooking the LAKE; 6201 MONROE-AV., 1ST APT. C—BOARD; FRONT; alcove; also 2 single rooms; porch; elec. light.

5218 LAKE-AV. — PLEASANT ROOMS WITH board for Templars. Tel. Douglas 797.

5104 CALUMET-AV.—LARGE, COOL ROOM with board; best table; 2 blks. from 51st-st. L.

5636 MICHIGAN-AV.—VISITORS TO CONclave will find large cool front rooms.

BOARD AND LODGING—WEST.

3306 WASHINGTON-BLVD. — BEAUTIFULLY furnished alcove and airy rooms, single or en suite; southern exposure; excellent table; best transportation.

806 ASHLAND-BLVD. — VERY DESIRABLE front room, with board; running water; all modern conveniences; near Garfield park; 6 min. to city.

NICE CLEAN ROOMS AND HOME COOKING with private family; all conveniences; good transportation. Park Grove, 1416 Lake-st.

401 ASHLAND-BLVD. — FINE, WELL FURN. rooms, run. hot water; best French; excellent table optional. Phone Haymarket 2234.

BOARD AND LODGING—NORTH.

4047 WINTHROP-AV.—MODERN OUTSIDE front room, with board; 1 block Wilson "L." Ed. R. OHIO-ST., OPPOSITE VIRGINIA HOTEL—Rooms with excellent board; all conv.; walk dist.

4018 CLIFTON-AV.—LARGE ROOMS, HOME cooking; beach and Wilson exp. Kdze. 2054.

811 DEARBORN-AV.—WELL FURN. ROOMS; running water; walking dist.; home cooking. 1 E. ELM-ST.—NEWLY FURNISHED OUTSIDE rooms with board; 1½ block from lake.

BOARD AND LODGING—NORTH.

1216 ASTOR-ST. — THE MAISON DU NORD — private home of the genuine wishing a quiet home; overlooking the lake halfway between Lincoln Park and business center of Chicago. Is an exposition with a cuisine and service to match. Rates $8 to $12 per week. N. State or N. Clark-st. car to Division-st.; 10 minutes downtown.

800 DIVERSEY-BLVD. — THE BREWSTER (fireproof)—1, 2, 3 room apts.; furn. or unfurn.; priv. bath; overlooking lake and Lincoln Park; also bachelor apts.; Clark-st. and L. trains; best location in city. Tel. Lake View 3128.

1024 LA SALLE-AV. — Magnificently furnished rooms in exclusive home; excellent cuisine; walking distance; 15 minutes to town; 5 minutes to lake; first class table and all other accommodations.

700 LINCOLN PARK-BLVD.— Can accommodate from 12 to 16 persons; first class board and room; large yard and porch; view of lake; walking distance; everything first class and reasonable. Phone Dearborn 618.

GUNNTSIDE AND KENMORE-AV. —THE SHENANDOAH— A family hotel for home people.

6432 N. MOZART-ST., RAVENSWOOD MANOR—Wanted, married couple, with good reference, who work, to board at $60 per mo.; private family; modern conveniences.

200 E. SUPERIOR — THE BENEDICT — TEL. North 758—Visitors for the conclave will find beautifully furnished rooms, with every convenience; near lake; walking distance; board optional.

529 CENTER-ST.—SINGLE FURN. FRONT room, $2; also one large room; gas, water; very quiet; near Lincoln Park; trans. at. Ph. Lincoln 3072.

921 WILSON-AV. MAISON-DU-LAC—DELIGHTful exclusive home for permanent people; 5 blks. from Lincoln park; rooms single or en suite; N. W. L. cars and surface lines. Edgewater 256.

1104 DEARBORN-AV.—OLD McCORMICK MANsion; very large handsomely furnished room; large cool verandas; convenient to lake, Lincoln Park and transportation; cuisine unexcelled.

1237-55-59 DEARBORN-AV., NEAR LINCOLN Park and lake—Double and single rooms; every modern convenience; excellent table. Phone North 2949.

5428 N. CLARK-ST., NEAR FULLERTON-AV and Lincoln Park—Two pleasant rooms; running water; priv. home; board optional; ref.

557-559 DEARBORN-AV., COR. CHESTNUT-ST.—The Arlington—High class family hotel. Phone Dearborn 715.

549-51-53 DEARBORN-AV. THE SANTA BARbara—Clean, bright rooms, good home cooked food. Special rate during conclave.

225 HURON-ST., NEAR LAKE—VISITORS to conclave will find superior accommodations; excellent table; best locality.

541 CASS-ST.—ROOMS WITH BOARD; WALKing distance. Tel. North 4762. MRS. S. V.

1016 DEARBORN-AV. PHONE DEARBORN 762 —Visitors will find cool, comfortable rooms; board optional; best location; walking distance.

700 WEST ONTARIO-ST.—PLEASANT OUTside rooms; detached house; excellent board; 1 blk. "L" and surface.

BOARD AND LODGING—HOTELS.

HOTEL HAYES. — 947 AND LEXINGton-av.; pleasantest home in Chicago; block from elevated station, Jackson Park express, and surface lines; convenient to Illinois Central; nicely furnished rooms, private bath; American plan, $1.50 per day, $7.50 per week; $25 per month. Phone 4400.

HOTEL HAYES ANNEX. — New in course of construction; 100 additional rooms, all with private bath. Ready for occupancy Oct. 1st. Rates, single, $10 per week and up; double, $15 per week and up. American plan.

BOARD & LODGING—SUBURBAN.

1042 SHERMAN-AV., EVANSTON. THE COLlegian—1 blk. from L. sta.; large airy rooms; big shady porch and lawn; excellent table; ref. Phone Evanston 1083.

6217 BALDWIN-AV., BERWYN—LIGHT FURN. room, with board; private family; good meals. Call, or phone Berwyn 1221.

838 N. PINE-AV., AUSTIN—LARGE, PLEASANT rooms with excellent board.

BOARD WANTED.

BOARD — WANTED — EAST OF COTTAGE Grove-av.; room and board by refined, sickly lady, in a refined home; suitable sleeping accommodations preferred. Address K 898 Tribune.

BOARD—AND ROOM—IN PRIVATE FAMILY; piano; modern conveniences; no objection to roommate; about 30; describe fully. Address K 884, Tribune.

ROOMMATES.

STUDENT WILL SHARE UNUSUALLY NEAT room in new, high class apt. building with refined young man. South Side L exp. and surface. Ref. exchanged. Address K 900, Tribune.

TO RENT—HOUSES—SOUTH.

TO RENT—FINEST RESIDENCE ON GRAND-blvd.; No. 4344; brown stone; 14 rooms, 4 baths; perfect condition; high grade and modern in every respect; will rent reasonable to right party. Apply to STROUSS, EISENDRATH & CO., FRANKLIN AND JACKSON-STS.

TO RENT—6154 ELLIS-AV., 9 ROOM STEAM heated modern house; will decorate to suit; $45 month.

M. A. FARR & CO.,
Phone Central 8485. 204 Dearborn-st.

TO RENT—TO RESPECTABLE COLOR. D PEOple, 3263 Forest-av., a 10 room stone front house; hot water; furnace; modern; in elegant condition; $40.

W. H. BOWERS & CO., 6 E. 31st-st. Doug. 988.

TO RENT—8 ROOM RESIDENCE CONVENient to loop; newly decorated throughout; hardwood floors; $40 per month.

W. H. BOWERS & CO., 6 E. 31st-st. Doug. 988.

TO RENT—4818 OAKENWALD-AV., STONE front residence, 10 rooms, barn, and large lot $50; janitor.

GOODRIDGE-FRENCH & CO., 75 Washington-st.

TO RENT — DESIRABLE MODERN 9 ROOM house on Greenwood-av.; hardwood floors; open plumbing; rent $45.00 per month.

TO RENT—3222 MICHIGAN-AV., ELEGANT 9 story detached house; very desirable; rent reasonable. Apply ARTHUR DIXON, 209 8th-av.

TO RENT—3226 CALUMET-AV., MOD. DEtached house, reasonable. ARTHUR DIXON, 209 8th-av.

TO RENT—HOUSES—WEST.

TO RENT OR SALE—1722 WASHINGTON-blvd., 10 room stone front house; large barn; for permit to inspect apply to B. SCHOTTLER, 1511 Ashland Block. Tel. Randolph 2745.

TO RENT—7 ROOM FURNACE HEATED home 3011 Washington-blvd.; will be put in good order throughout; good barn; $25 per mo. JOHN F. WEGFORTH, 168 Randolph-st. Main 4505.

TO RENT—HOUSES—NORTH.

TO RENT—10 AND 12 ROOM RESIDENCES ON Sheridan-rd., Evanston; Memorial Section. Chalmers-pl.; Fullerton-av. station Northwestern "L."; Lincoln-av and N. Halsted-st. surface transportation.

OGDEN, SHELDON & CO.,
24 Clark-st.

TO RENT—8 ROOM FUR. HEATED BRICK residence, $40.00. 927 Buena Ter. Phone Lake View 8200.

TO RENT—1101 E. WALTON-PL., WALK LAKE Shore Drive—10 rooms and bath; $60; furniture for sale cheap. Apply to janitor.

"L" NORTH STATE-ST. HOUSE—NORTH of Bank-st.; $100 per mo. MRS. E. W. CASE, 29, 107 Dearborn-st.

TO RENT—HOUSES—SUBURBAN.

TO RENT— OR FOR SALE
BEAUTIFUL HOME,
822 or 838 West-av., Wilmette.
FOR RENT—$45 A MO.
FOR SALE—$750 CASH, TO SUIT.

TWO BLKS. N. W. of C. & N. W. STA.; NEW 11 room brick, modern; hot water heat; fruit, shade; LARGE LIGHT rooms; lot 100x240 ft. Key at 822 West-av.

McKEE & VOORHEES, 1206 E. 63d-st., Chicago.

TO RENT—BEAUTIFUL NEW NORTH SHORE residence, Kenilworth; price only $50 monthly; 4 large bedrooms, screen porches, electric light; fine trees. May be purchased nearly same as rent. Apply to CHARLES ANDREWS, R. 612 ——.

TO RENT—7 ROOM COTTAGE, 932 ELMWOOD-av. Wilmette; best location; hot water heat, screened porch, gas and electric lights; rent $35.

FRANK E. GRAVES, Evanston. Cent 3513

TO RENT—$35.00 10 ROOM HOUSE, GOOD LOcation in Evanston; large lot. OWNER, Room 206, 20 La Salle-st. Tel Main 585.

TO RENT—EVANSTON PARK, WINNETKA, Kenilworth, Evanston; good houses; fall occupancy. J. L. FLOYD, 107 Dearborn-st.

TO RENT—EVANSTON—834 JUDSON; 10 RM. house; $40. Also 8 rm. house, 1015 Franklin-st. $30.

TO RENT—HOUSE, FOREST-AV., WILMETTE, Ill.; large grounds. Keys at 1040.

TO RENT—FURNISHED HOUSES.

TO RENT—$742 GRAND-BLVD., ELEGANTLY furnished 10 room residence, facing Oakwood-blvd.; very superior fittings and furnishings; every room has sanitary hardwood floors and is tinted and decorated with especially high grade furnishings; will rent furnished for $100, or for $85 unfurnished. Key at office of agents, large 6 room cottage next door.

TO RENT—FURNISHED HOUSE, 4585 ELLIS-av., good condition ten rooms; $85. A. K. Brunelle, 3537 Cottage Grove-av. Tel. Douglas 7021.

TO RENT—FURN. HOUSE ON LAKE SHORE, Evanston, from now to Sept. 30 beautiful location; ten rooms, two baths; rent moderate. Apply to J. H. HILTON, 247 Monadnock Block, Chicago.

WANTED—HOUSES.

WANTED—TO RENT—MODERN DETACHED home, with large grounds in Kenwood district; second floor to have at least five bed rooms, with two baths; would like to rent for term of years at $2,000 per annum. Address L 467, Tribune.

TO RENT—COTTAGES—SUMMER RES'TS.

TO RENT—OR FOR SALE—SUMMER COTTAGE and lake front lots on the east bank of Long Lake. Lake Co. P. O. Box 215, Gray Lake, Ill.

TO RENT—FLATS—SOUTH.

TO RENT—GRAND-BLVD.—6 ROOM APARTments; decorations just completed; private hall; sanitas; located No. 3702, 3704, 3706 3718; Kenwood exp.; rent $40, $37.50, $37.50, $32.50. See janitor.

TO RENT—IN KENWOOD—FLAT 1ST APT., 3 rooms, newly decorated; rent $30.

CHICAGO REALTY & RENTING CO.,
100 Washington-st. Rand. 2257.

TO RENT—2 ROOMS TO FAMILY OF FOUR, 4031 Vincennes-av.; $42.50; 2d floor. See janitor. JOHN BOOMER & CO., 107 Dearborn-st.

TO RENT—2 MONTHS' RENT FREE—4 ROOM flat; 6204 South Park-av. Apply to janitor, 6124 South Park-av. T. E. WELLS, 168 Jackson-blvd. Harrison 1256.

TO RENT—$30 W. 47TH-ST., NEAR WALLACE; 4 room flat; steam heat; walking distance to Union Stockyards; rent cheap to Oct. 1. Call at Flat 1.

TO RENT—2 MONTHS' RENT FREE—4 ROOM flat; 6204 South Park-av. Apply to janitor, 6124 South Park-av. T. E. WELLS, 168 Jackson-blvd. Harrison 1256.

TO RENT—$30 W. VARSITY BLDG., 6104-8 ELLIS-av.; 4 and 5 room flats; strictly first class; steam heat; all nicely decorated; will make concessions to quiet tenants. See janitor.

TO RENT—MODERN FIVE ROOM APARTMENT with balcony; first floor, 5324-26 and KIMBARK-AV. exceptionally artistic; possession Aug. 10; $47.50. Phone Wabash 2222, 508. Tribune.

TO RENT—$30 W. 35TH-ST., FLAT IN 2 flat bldg.; 7 r. and bath; open plumbing; newly decorated throughout; a. of Cottage Grove, near C. C. S. Janitor; unbeatable; open.

TO RENT—4436 PRAIRIE-AV., MODERN STEAM heated apartments; 8 large light rooms; 2d flat; $45.00. CREMIN & O'CONNOR, 67 Clark-st.

TO RENT—3055-57 SOUTH PARK-AV. VERY desirable 5 to 8 room flats; all conveniences; on lake; ref. See janitor. Phone Cal 3288.

TO RENT—NEAR CHICAGO UNIVERSITY, 7 and 8 room apartments, furnished and unfurnished. Write owner 401 Hartford Building.

TO RENT—ELEGANT 5 LARGE LIGHT ROOMS, 2 baths; hardwood floors; butler's pantry; large porch. 421 E. 46th-st. 2d. Phone 4048 Drexel.

TO RENT—3 AND 4 ROOM FLATS ADJOINING park; $25 to $34 flat; $21.50 to $30 "L" surface, and I. C. trains. 1502 E. 65d-st.

TO RENT—BACHELOR APTS., N. E. COR. 65TH and Kenwood-av. R. J. BUSCH, 535 E. 47th-st. Oakland 516.

TO RENT—3 AND 4 ROOM FLATS NEWLY decorated; hardwood floors; steam; hot water; $18 to $25. 6307 Cottage Grove-av.

TO RENT—GROVE HEAD COURT, 47TH-AV. and 47TH-ST.; low rent. V. L. WOLF & CO., 228 La Salle-st. Phone Harr. 8753.

TO RENT—3944 GROVELAND-AV., 3 OUTSIDE rooms; steam heat and hot water, $35; immediate possession.

TO RENT—4 ROOM FLATS, NEW BLDG.; R. W. corner 48th and Calumet-av.; $25 to $40; agent on premises. 4800 Cottage Grove-av. C. C. S.

TO RENT—$20 E. 39TH-ST., 3 ROOMS; STEAM heat and hot water; $35; immediate possession.

TO RENT—ARIBONA APTS., 4313 LAKE-AV., 4 and 5 rooms; well decorated.

TO RENT—ROOM CORNER FLAT, STEAM HEAT, $30. 5408 LEXINGTON-AV.

TO RENT—4 ROOM FLAT; LIGHT 3 SIDES; large yard; bath. 5747 Cottage Grove-av.

TO RENT—3136 LANGLEY-AV., LARGE, LIGHT outside 6 room heated modern flat; $32.50.

TO RENT—CHEAP, LARGE LIGHT 9 ROOM heated flats, 6445-47, and Madison-av.

TO RENT—FLATS—SOUTH.

TO RENT—NEW APARTMENTS, 1616-18-20 E. 65th-pl.; will be ready for occupancy, Apartments contain 4 and 5 rooms, finished throughout in hardwood; beam ceiling in dining room, book cases built in parlor, colonial porches; one block from Jackson Park, two blocks to Illinois Central; two blocks to Illinois Central express; 15 minutes to loop; $42 to $46.

NEW APARTMENTS, 6244-48 Washington-av., 6 room; thoroughly modern and up to date; good transportation, Illinois Central and S. S. L. one block; price $42.50.

LENOX BLDG., 1435-37 E. 66th-st., 2 beautiful 5 room apartments, outside rooms; will decorate to suit; good transportation; price $35 to $40.

6085 Jefferson-av., modern 2d floor, 7 room apartments, within one block of Jackson Park and Illinois Central; price $45.00.

1537 E. 66TH-PL., beautiful new 2 apartment building; large colonial porches; all rooms outside, overlooking Jackson Park; finished in the finest of hardwoods; 2 baths, beamed ceiling in dining room, bookcases built in in parlor; each apartment contains 6 rooms; within one block Ill. Central, 2 blocks to South Side L; ready for occupancy; price $75 per month.

6016 Kimbark-av., 6th-st. and Washington-av., new building, 4 and 5 rooms; all modern improvements; one block to Jackson Park and Ill. Central; price $35 and $40.

JAMES G. BARSALOUX, 624 and Washington-av.

TO RENT—

DON'T PAY HIGH RENTS

when you can secure apartments in building

N. W. CORNER MICHIGAN-AV. AND THIRTY-SIXTH PLACE.

Modern, light, steam heat; best janitor service; high grade tenants only.

One 9 room apartment, $60.
Also 5 to 7 room apartments ranging in price from $27.50 to $40 per month.

Office in rear or
JAMES A. McLANE & CO., 109 Washington-st.

TO RENT—

GEORGIANA COURT,
65TH-ST. AND INDIANA-AV.

4 and 5 room apts. in this beautiful, new colonial bldg.; all rooms have outside light; finished in hardwood; ceiling in dining room; bookcase built in parlor; situated as it is on this boulevard and its close proximity to Washington Park make it an ideal location; good transportation. One block from S. S. L. express service. 2 blocks from surface cars; price $40 to $50.

Agent on premises today

JAMES G. BARSALOUX,
Tel. Hyde Park 10. 624 and Washington-av.

TO RENT—NEW HYDE PARK APARTMENTS. 5 East End-blvd. Cornell-av., Madison, Kimbark, and other streets; sealed bids for Sept. 1st and Oct. 1st delivery; 5 to 9 rooms; private porches; 4 and 5 baths; near lake and I. C. express; 5 minute trains.

Also a large number of high class apartments for immediate delivery; select now.

JOHN A. CARROLL & BRO.,
1502 E. 55d-st. Tel. Hyde Park 440.

TO RENT—

4 AND 5 ROOMS

100-113 E. 40th-st., corner Michigan-av. Special concession now to good tenants; all modern. Agent at building daily.

DRAPER & KRAMER,
67th and Calumet-av. 115 Dearborn-st.

TO RENT—6232-34 KIMBARK-AV., ELEGANT new apartments, 6 rooms with two baths each; private front and rear porches; spacious rooms, all light and airy; large yard. The building is just being completed and will be decorated to suit; $65. Agent on premises daily. Special concessions.

SOUTHARD & TRAINER, 3905 Cottage Grove-av.

TO RENT—TWO LARGE 7 ROOM APTS. 536-538 W. 71st-st., near Wentworth-av. Hamilton Park; convenient to all transportation facilities; steam heat, janitor service, etc.; all conv.; will decorate to suit tenant, and will give free rent until Sept. 1; rent $37 per month. JANKOVICH & CO., 2410 Wentworth-av. Phone Calumet 3218.

TO RENT—NEW APARTMENTS.
Beautiful new 4 and 5 room apts., cor. 60th and Marshfield-av.; all rooms large; hardwood floors, porches, fireplaces, and bookcases; moderate rents. Agents on premises. SYDNEY E. ABEL & CO., 118 E. 35th-st. Tel. Oakland 2110.

TO RENT—6TH-ST. JUST EAST OF ILL. Cent.; very desirable new 4, 5 and 6 room flats; $32.50 to $42.50; rooms large and light, elaborately decorated; good transportation.

GRAPPENHAUS, RUSSELL & CO.,
Hyde Park 2976. 1346 East 63d-st.

TO RENT—6TH-ST., JUST EAST OF ILL. Cent.; very desirable new 4, 5 and 6 room flats; $32.50 to $42.50; rooms large and light, elaborately decorated; good transportation.

GRAPPENHAUS, RUSSELL & CO.,
Hyde Park 2976. 1346 East 63d-st.

TO RENT—NEW 6 ROOM FLAT, 5 BATHS; 6 ELLIS-av.; 4 and 5 room flats; steam, electric light; good transportation to city; 10 minutes' ride to Union Stockyards; will decorate to suit; cheap rent to Oct. 1. Call at Room 42 5502 Halsted-st.

TO RENT—NEW FLATS—AGENT AT BLDGS. 4835 Michigan-av., 6 rooms..... $60.00
4839 Michigan-av., 4 and 5 rms. $35 and $40
S. w. cor. Greenwood and 54th-st..... $32.50 up
DRAPER & KRAMER, 115 Dearborn-st.

TO RENT—5 ROOM FLAT, NEW BLDG., 6 ELLIS-av., 4 and 5 room flats; steam, electric light; good transportation to city; 10 minutes' ride to Union Stockyards; will decorate to suit; cheap rent to Oct. 1. Call at Room 42 5502 Halsted-st.

TO RENT—NEW HIGH CLASS 4 AND 5 R. flats; 6 Ellis-av. Lake and Grand Blvd. cars; $36 to $70; rent free to Sept. 1st. GREGORY, UPDIKE & GALLUP, 125 Adams-st.

TO RENT—STRICTLY MODERN 4 OR 5 ROOM apartment, 1½ blocks from Lake Shore Drive. Price $40.00. Casper Apts., 531 Melrose-st.

TO RENT—NEW APTS., 7 ROOMS, NOW; 4-5 RMS., $35 up; big concession; cor. Winthrop-Berwyn; Kenmore-av. cars. 5744 Winthrop-av. Edgewater 1200.

TO RENT—920 CORALELIA-AV., CORNER WILton; 7 room steam heat 1st flat; oak floors; open plumbing, etc. $24 flat. $27.50.

TO RENT—6 ROOMS, COR. McKINMORE AND Irving Park-blvd.; very choice large modern rooms; 1st or 2d; $40-45. Tel. 476 Lake View.

TO RENT — AN ALL LIGHT 7 ROOM STEAM heated flat, near L and surface cars. $25. 3035 Burling-st.

TO RENT—7 ROOM APT. WITH FOUR BEDrooms, near Lake Shore drive; price, $65. 540 Aldine-av.

TO RENT—MODERN 4 ROOM STEAM HEAT. ed apartment, 1 blk from Sheridan exp. sta., R. W. L. $24.00. 4011 Kenmore-av., 1st flat.

TO RENT—ROGERS PARK, 6 R. FLAT, 2 BATHS; hot water; new; close to cars; immediate rent, 1549 Estes-av. Phone Rogers Pk. 4017.

TO RENT—FLAT, 6 ROOMS STEAM HEAT, hot water, 14 W. Illinois, near State. Devines Janitor.

TO RENT—ROGERS PARK, NEW AND ELEGantly cared 4-5-6 and 9 room apts.; $30 to $60. GIBBONS, 1403 Morse-av. Rog. Pk. 4500.

TO RENT—ROOM FLAT, 3 W. COR. WELLS and Hill-sts.; steam; janitor. HENRY LESCH, 100 Marquette Bldg.

TO RENT—MODERN 6 ROOM FLATS, STEAM heat; $28-$30. Janitor, 118 Buckingham-pl.

TO RENT—ELEGANT LARGE ROOMS, MODERN DIning apartment, Rogers Park, 6715 Sheridan-rd.; 4 blocks from Howard-st. "L"; 5 rooms, bath, steam heat, hot water, janitor service; $40 and $45. Agent on premises today.

TO RENT—FLATS—NORTH.

TO RENT—THE PUEBLO, COR. PINE GROVE and Belmont-ave., very fine apartments; vacuum cleaning system, wall safes, 2 telephones, etc. One 4 room apartment $45.00
One 5 room apartment $50.00
One 6 room corner apartment, very fine $60.00
Janitor, or FREDERICK F. FADNER,
140 Dearborn-st. Phone Randolph 1994.

TO RENT—NEW APARTMENTS.
Best location in Sheridan Park.
3 minutes to Wilson station.
Excellent light in all rooms.
E. P. DARLING,
4760 Evanston-av.
Tel. Edgewater 6072.

OPEN SUNDAY.

TO RENT—
MODERN APARTMENT.
3 rooms; steam; hot water; elevator service.
THE WALTON
CLARK AND LOCUST-STS.
OGDEN, SHELDON & CO.,
24 CLARK-ST.

TO RENT—1ST FLAT IN 2 APT. BLDG., ON 80 ft. lot; 9 large rooms, 2 baths; light all around; large closets with drawers; extra wash basin; hot water heat; one block from lake. Inquire 2d flat, 3722 Pine Grove-av. P. W. HESS.
Tel. Graceland 3582.

TO RENT—ELEGANT NEW AND MOD. APTS. N. e. cor. Kenmore and Berwyn, 4-5 rm., $35 to $45. S. e. cor. Winthrop and Berwyn, 4-5 rm., $35 to $45. S. e. cor. Kenmore and Balmoral, 5 rm., $36 to $45. S. e. cor. Melrose Evanston, 7-8 rm., $50 to $65. Janitor. HARNEY ROM, 125 La Salle. Main 1074.

TO RENT—HIGH GRADE 9 ROOM APARTments; 2 baths, large rooms, south front; opposite the Raymond, near Lake Shore Drive, 114 Walton-pl Kirkland. 100 Washington. Rand 4195.

TO RENT—EDGEWATER AND ROGERS PARK flats, 5, 6, and 7 room apartments; all modern; exclusive agents.

Real Estate Dept. EDGEWATER BANK.

TO RENT—FLATS—SUBURBAN.

TO RENT—LIVE IN MORGAN PARK, WHERE the air is pure; 4 to 8 room flats with bath, $10 to $13 monthly; easy access to trolley and Rock Island road; allowance on extra fl. in fare.

W. A. BANCROFT & CO. Tel. 34 Morgan Park.

TO RENT—AT EVANSTON—6 ROOM FLAT, 2034 Sherman-av., $13. 317 Hamlin or H. H. GAGE, 24 Clark-st.

TO RENT—FURNISHED FLATS.

TO RENT—3507 SHERIDAN-RD., $250.00 BUYS newly furn. 6 room corner flat overlooking Sheridan-rd.; Sheridan car, etc.; rent $32.50; 3 rooms can be rented; snap. LEHMAN.

TO RENT—A VERY CHOICE FURNISHED 9 room apt. in modern bldg. near L. C. R. R. and "L"; express trains; $115. Kimbark-av., 3d Apt. 2 flights. See janitor or phone Randolph 292.

TO RENT—TO 2 ROOM FURNISHED FLATS. MRS. E. J. HOYT, 111 E. Ohio-st.

TO RENT — 4336 CALUMET-AV., 3D, FURnished complete; limited, modern flat; reasonable.

TO RENT—2 ROOM, NEWLY FURNISHED, cool flat; 2d floor; $12. 1826 Dearborn-av.

TO RENT—3 TO 7 ROOM FURN

REAL ESTATE—SOUTH SIDE.

FOR SALE—PROMINENT CORNER—

PRICE $300 FT.; CHEAP AT $500.

S. W. COR. COTTAGE GROVE-AV. AND 51ST.

SIZE: ABOUT 41,000 SQ. FT.; FRONTING

WASHINGTON PARK AND DREXEL-BLVD.;

ELEGANT LOCATION FOR BUSINESS BLDG., STORES, OFFICES, AND FLATS, OR HOTEL SITE.

ONE OF THE MOST CENTRAL LOCATIONS ON HYDE PARK FOR LARGE GARAGE.

A FIRST CLASS GARAGE ON THIS PROPERTY WOULD COMMAND THE FINEST SECTION OF THE CITY, FROM GRAND-BLVD. TO THE LAKE, KENWOOD AND HYDE PARK.

W. K. YOUNG & BRO., 204 DEARBORN-ST.

SOUTH SHORE PROPERTY.

YATES BOULEVARD

67TH T 70TH.

FRONTAGE $20 FT., CHEAP AT $100. FRONTING THE BEAUTIFUL GROUNDS OF THE SOUTH SHORE COUNTRY CLUB. COMMANDING AN UNOBSTRUCTED VIEW OF THIS LAKE; 1 BLOCK FROM THE I. C. DEPOT. 3 BLOCKS FROM JACKSON PARK GOLF LINKS AND JACKSON HARBOR. MOST DELIGHTFUL RESIDENCE PROPERTY ON THE CITY. SOLD IN 40, 50, OR 100 FT LOTS. 172 FT. DEEP, WITH BUILDING LINE RESTRICTIONS.

W. K. YOUNG & BRO., 204 DEARBORN-ST.

FOR SALE— 6 FLAT BARGAIN.

THIS BUILDING MUST BE SOLD BY SEPT. 1. LOOK AT IT AND MAKE AN OFFER. 967TH-ST., NEAR WASHINGTON-AV. ONE BLOCK FROM ELEVATED STATION. CONSISTS OF 5 AND 6 ROOMS; OAK TRIM AND FLOORS THROUGHOUT; BEAM CEILING IN RECEPTION HALL AND DINING ROOM; ELECTRIC LIGHTS; THOROUGHLY MODERN THROUGHOUT; RENTAL $2,550; PRICE ONLY $18,500; MTG. $10,000.

JAMES G. HARSALOUX, 63d-st. and Washington-av.

FOR SALE—
JACKSON PARK HIGHLANDS.

COMPLETE, MODERN AND HIGH CLASS HOMES NOW VACANT; EACH LOT 50x134 FT.

Take I. C. R. R. to Bryn Mawr Station (51st-st.). Local office, one block west. Write for booklet.

FRANK I. BENNETT, 109 Washington-st.

FOR SALE—OPPORTUNITY.

At great bargain, 4344 Grand-blvd.; brown stone front; 14 rooms, 4 baths; high class; perfect condition; finest on boulevard.

APPLY STROUSE, HISTORICAL BATH & CO., 1 FRANKLIN AND JACKSON-STS.

FOR SALE—OR EXCHANGE—AN ELEGANT three story stone front store and flat building, located in good part of South Side, near Wentworth-av. Building of four stories and flats, frontage an annual rental of $4,720; lot is 100x275, fronting on two streets; price $36,000; with $15,000 mortgage on two stores; price $21,000. Chicago property in part or full. Address K A 588 Tribune.

FOR SALE—4822 KENWOOD-AV., 11 ROOM modern stone residence; lot 74x187; large; light and airy; best location; convenient to public schools; rental $1,400. Address L E 62, Tribune.

FOR SALE—BY OWNER—6 FLAT BUILDING; best location; convenient to South Side surface cars; rent $2,182; price $19,000; cash terms; investigate. Address L D 249 Tribune.

FOR SALE—MODERN NEW 6 ROOM BUNGALOW; finest location on S. S. small cash and balance to suit. BECKLENBERG, 148 La Salle-st. Tel. Randolph 4766.

FOR SALE—6 FLAT BRICK; 5-3 ROOMS; 4 years old; first class condition; rents $1,020; price $8,250; will take in trade for a house. Investment. Address K 606 Tribune.

FOR SALE—7037 UNION-AV.—MODERN two flat bldg.; $500 down, balance like rent. R. J. BUSCH, 526 E. 47th-st. Oakland 2.

FOR SALE—2 FLAT BRICK 5-4 ROOMS; 4 years old; first class in every way; 4-room flat on 2d floor; $250 cash; will take home and investment. Address E B 115.

FOR SALE—MASSIVE 3 FLAT BRICK; trim; steam heat; modern; on Garfield Blvd.; rental $1,020; best bargain in city. WOLFE, 55th near Wentworth-av.

FOR SALE—$500 DOWN AND MONTHLY buys 6 cracker jack 2 story and basement apartment; steam heat; rent $1,020; price $7,800. Merchants' Bank, 4640 State.

FOR SALE—BARGAINS OF ALL KINDS. W. H. MCCLELLAN Real Estate, 3 per cent Arcade Bldg.

FOR SALE — 819 E. 67TH-ST.-BLVD.; modern brick home; $300 down, balance like rent. R. J. BUSCH, 526 E. 47th-st. Oakland 2.

FOR SALE BY STOCKHOLDERS, 2 FLATS, front; $4,800 easy terms. FLETCHER, 616-st.

FOR SALE—WINDSOR PARK BOARD WALK NEW 6 RM HOUSE; $5,500. WILLIAM H. MOONEY, 1007 185 Wash.

FOR SALE—SACRIFICE FOR $28,000, colonial 6 flat bldg.; rental $4,470; cash required, worth $35,000. Address K 604 Tribune.

FOR SALE—FINE 6 FLAT BRICK; 3-3 rooms; steam; only $7,500; one-tenth cash. W. H. DAVIS, 90 La Salle-st. Main 3414.

FOR SALE—$500 DOWN AND MONTHLY buys 2 story and basement apartment; steam heat; rents, 6 families, $1,020; price $8,000. Merchants' Bank, 4640 State-st.

FOR SALE—NEW 2 FLAT, LAFAYETTE-AV., near 51st-st.; 20 foot lot; 6-7-7 rooms; 2 baths; rents $1,020; price $8,000. Merchants' Bank, 4640 State-st.

FOR SALE—NR. HALSTED AND 56TH-ST.; 2 story and basement stone front store and flat building; rents $1,200; price $11,000; terms. Address K 600 Tribune.

FOR SALE—OWNER OF BRICK 2 FLAT, JUST has purchased fruit farm and must leave Chicago; this must be sold; building which has hot water heating plant for $4,750. DUNPHY & MIKSCH, 1 La Salle-st. and N. Robey-st.

FOR SALE—BIGGEST BARGAIN EVER OFfered, modern 3 apt. bldg. of 7 and 5 rooms, H. W. W.; hasn't been vacant; N. Edgewater, cost $10,000; sacrifice for $6,650.

B. E. CLOVER & BRO., 1140 Granville-av.

FOR SALE OR EXCHANGE—LARGE BUSIness block; fine location; center; values increasing; rental $9,700; mortgage $40,000; submit what you have to trade.

W. K. YOUNG & BRO., CROXTON, 105 Washington-st.

FOR SALE—2 FLAT, VERY HANDSOME BUILDing; 1443 Olive-av., w. of Edgewater "L" sta.; large dining room in rear; expensive construction; lot 30x133; worth $7,500; make offer.

H. W. CROXTON, 105 Washington-st.

FOR SALE— SPECIAL BARGAIN.

Modern 7 room residence in Edgewater, near N. W. L.; terms arranged to suit.

RALPH E. ROWE & WHITMAN, Edgewater 1217. 5015 Evanston-av.

FOR SALE—ROGERS PARK AND BIRCHWOOD property. Call at our main office, Birchwood "L" depot and Bryan-av.; 5c fare from city; auto to show you around. Jarrett & Co., 1744 Pratt. Rogers Pk. 122 or 113. GEO. C. MOORE & SON.

FOR SALE—MUST SELL MY HOME IN E. Ravenswood; 9 rooms and 2 baths; oak trim and floors; 2 mantels; nearly modern; price $5,500; $500 down, $20 per month without interest. Address L D 57, Tribune.

FOR SALE—MAGNIFICENT HOME ON N. WINchester-av., near Wilson; 2 stories, 15 rooms, hardwood finish, hot water heat, gas and electric light, with lot 50x160½; $8,500 for immediate sale. JOS. P. DIMMICK, 2 Dearborn-st.

FOR SALE—6 FLAT SACRIFICE—

Wilson sta., N. W. "L."; leaving city; must sell my 6 flat; only 2 years old; modern; large porches; rooms large and light; rent $720; price $5,000; price only $23,000. Address K K 216 Tribune.

FOR SALE—$6,200 GETS EQUITY L. VIEW transfer corner lot; 100x125; has 2 stores 7 r. house, also 2 flat bldg.; mtg., $7,000; rental, $1,416; ground worth the price; will double in value. Address K 68, Tribune.

FOR SALE—SACRIFICE PRICE—LAKE SHORE, 75 ft. lot; riparian rights; SHERIDAN-RD., restricted to "choice homes"; $1,500 BELOW MARKET; MUST BUY DIRECT.

J. F. HECHT, 118 DEARBORN-ST. Cent. 5182.

FOR SALE—MY BEAUTIFUL 7 ROOM HOME, 30 ft. lot, fine lawn, paved street; 6 years old, just like new; brick basement, fine attic; handy to Ravenswood elevated; leaving Chicago, will sell for $4,750. Address K E 224 Tribune.

FOR SALE—OVER 24% NET ON YOUR MONEY. The best 6 flat bargain on the market. Corner on the North Side; rent $2,460; mortgage $16,000 at 5½%; price for equity only $7,000.

REGELIN & JENSON CO., 4606 Evanston-av.

FOR SALE—2810 N. PAULINA-ST., NEW, MODern 2 flat bldg. with cottage; 50 ft. lot, east front; asphalt paving; rents $1,700; price $15,000.

WM. A. MAHAN, Wilson and Ravenswood Pk.

FOR SALE—GOOD BUSINESS LOT ON ELSTON-av., 20x100 ft.; fine chance for grocery and market; improved with 2 story frame house, 4 rooms and bath; rent $15 per month. Call on premises.

FOR SALE—5732 WAYNE, 6 R.; NEW; ELECtric; oak; 20 ft.; best ever for $3,950; terms. Edgewater 7619.

REAL ESTATE—NORTHWEST SIDE.

FOR SALE—DICKINSON, RELIABLE HOME builder, offers 12 beautiful homes, just completed, on the two prettiest residence streets in Irving Park. Our residences are very artistically designed, with very latest improvements. We invite your inspection. Prices $3,400 to $3,650 for 6 room brick, stucco, and frame bungalows; lots 40x125; also $5,500 for 7 room brick residences, 2 story and attic; $300 to $500 cash, balance monthly. Transportation excellent. Office 4003 Milwaukee-av., cor. Irving Park-blvd. Phone Irving Park 372.

FOR SALE—BUY A HALF ACRE LOT, AND BUY NOW.

WEST IRVING PARK.

Half acre lots will never be cheaper.

$50 cash and $10 monthly, 5% interest, will now buy 122x132 ft. lot, with city water and cinder walks paid for.

Prices $675 and up; all worth double.

KOESTER & ZANDER, 69 Dearborn-st.

Branch, Milwaukee-av. and Irving Park-blvd.

FOR SALE—10 R. HOUSE; PALED STREET; furnace, gas, bath; lot 50x178; near cars and r. r. sta. Price $3,750. 3174 A. WHEELER, 41st-ct. and Irving Park-blvd.

FOR SALE—ELEGANT SIX FLAT BUILDING in choicest part of Buena Park at a price which will set you up in business; rent 2 to 3 a month. Address H X 465, Tribune.

FOR SALE—CHEAP, 5 ROOM BRICK RES., suitable for a large family; in a good condition; 2 years old. 2023 Drake-av. Logan Square.

FOR SALE—LOTS 100x126 FT.; WALKS, SEWer, etc.; Leland and 56th-av. PAUL STEINBRECHER, Tribune Bldg.

FOR SALE—$750. SACRAMENTO-AV. E. F. lot, 25x125 ft., near W. George-st. HENRY G. WELLS & CO., 115 Dearborn-st.

REAL ESTATE—MFG. PROPERTY.

FOR SALE, LEASE, OR EXCHANGE—MANUfacturing and warehouse properties, vacant and improved, with or without railroad switch and dock. On attractive terms will build such tenements as purchaser may desire. We offer unsurpassed Belt Line service. L. C. L. shipments at Chicago rates. This is a brand new proposition. Investigation invited. Exclusive Agents. Loans on industrial property.

J. H. Van Vlissingen & Co.

1309, 164 Dearborn-st. Estd. 1879. Central 162.

FOR SALE—MANUFACTURING PROPERTY!

The Grant Land Assn. owns 8 miles of frontage on joint right of way of B. & O. Chicago Terminal Belt R. R. and Western Indiana Belt R. R. Tracks on grade; will never be elevated. Sites of from 1 to 30 acres. Thirty minutes from loop by Met. L trains every 6 minutes. Cheap electric power.

WALTER MILLS, Exclusive Agent. R. 501 121 La Salle-st

FOR SALE—FACTORY SITES AT CLEARING; 6,000 ACRES available between 63d and 79th-sts., Chicago city limits, and Drainage canal. All belt lines and three trunk lines give unexcelled shipping facilities at Chicago rates. Special arrangements for less carload. Sewer, water, electric power and light. Street car suburban service; low tax rate. Write for plats and information.

CHICAGO TRACTION & CLEARING CO., 1732 Tribune Bldg.

FOR SALE—AT A GREAT SACRIFICE—ELEgant factory site on W. Division and Halsted-st., adjacent to Wabash and Chicago & Northwestern; 50x125 ft. Do not delay, as this will go at once at the exceptionally low price of $4,500. Apply Oak Savings Bank, 39 E. Cor. Oak and Wells-sts. Phone Contl. 8913.

FOR SALE—PEARSON & VAN DEURSEN, 11000 Michigan-av. Telephone West Pullman 37. We offer for sale a complete list of acreage for industrial purposes, all of them situated on the Belt R. R. of Chicago. We also offer a good list of choice farm lands for sale or trade.

FOR SALE—OR LEASE—FACTORY AND warehouse sites with railroad and dock facilities. Buildings built on terms to suit tenants.

McKINNEY, HODGE & MANSE, 1830 First Nat'l Bank Bldg. Phone Rand. 1828.

Industrial Real Estate Exclusively.

FOR SALE OR LEASE—BUILDINGS, FLOORS, and vacant lots; switch and dock.

CHARLES R. KAPPES, 204 Dearborn-st. Industrial Properties Exclusively.

FOR SALE—WE MAKE SPECIALTY LOCATING factories; buy the land, build the buildings, and advance 30% of total cost.

New York Investment Co., 402, 83 Dearborn.

FOR SALE—FINEST FACTORY SITES IN MILlington, Southern Illinois; on Illinois Central main line; sidetrack and dock; a bargain.

T. L. PAINE, 1121 Wells Bldg., Milwaukee, Wis.

FOR SALE—BIG SNAP, 10 PER CENT PROFIT on switch track; 2 story warehouse or mfg. bldg. close in.

ALEX. FRIEND & CO., 148 La Salle-st.

FOR SALE—NEED MONEY, 50x129 FT., $1,400. Sacramento-blvd., nr. Kinzie; all improvements paid. HIPPLE & CLARKE, 715 Marquette Bldg.

FOR SALE—
INDUSTRIAL PROPERTY EXCLUSIVELY.

E. E. MILLS & CO., 177 WASHINGTON-ST.

FOR SALE—BARGAIN—THREE FACTORY sites, West Side, on switch; must be sold. Owner, E. ST. AUBYNE, 85 Randolph.

FOR SALE—15,000 FT. ON CHI. JUNC. BELT, close in; also 25,000 ft. and 100,000 ft. with bldg.; also a farm. 3419 Blaine-pl.; A. J. MONTAGUE & SON, 115 Dearborn. Cent. 5015.

REAL ESTATE—NORTH SIDE.

FOR SALE—PRICE $15,000.

ONE OF THE FINEST CORNERS ON THE NORTH SHORE.

FOR 6 FAMILY APARTMENT BUILDING.

S. W. COR. SHERIDAN-DRIVE AND BARRY AV.

LOT 165x140.

5 blocks north of Lunt-av. park, fronting on the new extension of the park, overlooking the Lake and surrounded by costly homes; high class apartments of 9 and 7 rms.; each will rent for $175 to $250 mo. This splendid cor. is offered at $200 foot and will command as good rentals as any property on the Drive at $500 ft.

W. K. YOUNG & BRO., 204 Dearborn-st.

FOR SALE—

10 room modern house, 2 st., lot, large front porch, interior finished in the best of hardwoods; hot water heat, 2 baths, one-half block from Lake; near surface cars and convenient to Sheridan Express Sta. of Elevated.

PRICE ONLY $10,000.

Unusually easy terms, $2,000 cash, balance to suit.

W. K. YOUNG & BRO., 4001 Sheridan-rd. Phone Lake View 1107. (March.)

FOR SALE—NORTH SIDE BARGAINS.

6 room cottage near Lincoln and Addison station, Northwestern elevated; newly painted and decorated; $2,500; $900 cash, balance easy terms.

6 room cottage, near Fullerton and Western station; $3,500; $500 cash, balance easy terms.

New 6 and 6 room 2 flat brick building; hardwood finish; all improvements in and paid for; rents $7,200; $1,000 cash, balance easy terms. Address Owner, L D 82 Tribune.

FOR SALE—TWO STORY FRAME BRICK basement. First flat 5 rooms; second flat 6 rooms and an alcove. One large room finished off in basement. Hardwood floors; furnace heat; all large rooms, with unusually high ceilings; excellent light on all sides; lot 27½x125; convenient to car lines and N. W. "L." Apply to owner, 3424 Perry. MRS. J. A. NEWMAN.

FOR SALE—NORTH EDGEWATER—FINE TWO apartment building; lot 40 ft. wide between residences; choice location; convenient to L.; 4 and 5 room flats; h. w. h. As owner must sell, will make most favorable terms and price.

HENRY E. STRASSHEIM & CO., Edgewater 326. 4066 Evanston-av.

FOR SALE—ONLY $18,000; NEW 6 FLAT BR. bldg.; steam; hot water; Ravenswood; rents at $2,310 per year; only $3,000 cash, balance long time. Address K N 253, Tribune.

FOR SALE—OWNER OF BRICK 2 FLAT, JUST has purchased fruit farm and must leave Chicago; this must be sold; building which has hot water heating plant for $4,750.

DUNPHY & MIKSCH, 1 La Salle-st. and N. Robey-st.

FOR SALE—BIGGEST BARGAIN EVER OFfered, modern 3 apt. bldg. of 7 and 5 rooms, H. W. W.; hasn't been vacant; N. Edgewater, cost $10,000; sacrifice for $6,650.

B. E. CLOVER & BRO., 1140 Granville-av.

FOR SALE OR EXCHANGE—LARGE BUSIness block; fine location; center; values increasing; rental $9,700; mortgage $40,000; submit what you have to trade.

W. K. YOUNG & BRO., CROXTON, 105 Washington-st.

FOR SALE—2 FLAT, VERY HANDSOME BUILDing; 1443 Olive-av., w. of Edgewater "L" sta.; large dining room in rear; expensive construction; lot 30x133; worth $7,500; make offer.

H. W. CROXTON, 105 Washington-st.

FOR SALE— SPECIAL BARGAIN.

Modern 7 room residence in Edgewater, near N. W. L.; terms arranged to suit.

RALPH E. ROWE & WHITMAN, Edgewater 1217. 5015 Evanston-av.

FOR SALE—ROGERS PARK AND BIRCHWOOD property. Call at our main office, Birchwood "L" depot and Bryan-av.; 5c fare from city; auto to show you around. Jarrett & Co., 1744 Pratt. Rogers Pk. 122 or 113. GEO. C. MOORE & SON.

FOR SALE—MUST SELL MY HOME IN E. Ravenswood; 9 rooms and 2 baths; oak trim and floors; 2 mantels; nearly modern; price $5,500; $500 down, $20 per month without interest. Address L D 57, Tribune.

FOR SALE—MAGNIFICENT HOME ON N. WINchester-av., near Wilson; 2 stories, 15 rooms, hardwood finish, hot water heat, gas and electric light, with lot 50x160½; $8,500 for immediate sale. JOS. P. DIMMICK, 2 Dearborn-st.

FOR SALE—6 FLAT SACRIFICE—

Wilson sta., N. W. "L."; leaving city; must sell my 6 flat; only 2 years old; modern; large porches; rooms large and light; rent $720; price $5,000; price only $23,000. Address K K 216 Tribune.

FOR SALE—$6,200 GETS EQUITY L. VIEW transfer corner lot; 100x125; has 2 stores 7 r. house, also 2 flat bldg.; mtg., $7,000; rental, $1,416; ground worth the price; will double in value. Address K 68, Tribune.

FOR SALE—SACRIFICE PRICE—LAKE SHORE, 75 ft. lot; riparian rights; SHERIDAN-RD., restricted to "choice homes"; $1,500 BELOW MARKET; MUST BUY DIRECT.

J. F. HECHT, 118 DEARBORN-ST. Cent. 5182.

FOR SALE—MY BEAUTIFUL 7 ROOM HOME, 30 ft. lot, fine lawn, paved street; 6 years old, just like new; brick basement, fine attic; handy to Ravenswood elevated; leaving Chicago, will sell for $4,750. Address K E 224 Tribune.

FOR SALE—OVER 24% NET ON YOUR MONEY. The best 6 flat bargain on the market. Corner on the North Side; rent $2,460; mortgage $16,000 at 5½%; price for equity only $7,000.

REGELIN & JENSON CO., 4606 Evanston-av.

FOR SALE—2810 N. PAULINA-ST., NEW, MODern 2 flat bldg. with cottage; 50 ft. lot, east front; asphalt paving; rents $1,700; price $15,000.

WM. A. MAHAN, Wilson and Ravenswood Pk.

FOR SALE—GOOD BUSINESS LOT ON ELSTON-av., 20x100 ft.; fine chance for grocery and market; improved with 2 story frame house, 4 rooms and bath; rent $15 per month. Call on premises.

FOR SALE—5732 WAYNE, 6 R.; NEW; ELECtric; oak; 20 ft.; best ever for $3,950; terms. Edgewater 7619.

REAL ESTATE—NORTHWEST SIDE.

FOR SALE—DICKINSON, RELIABLE HOME builder, offers 12 beautiful homes, just completed, on the two prettiest residence streets in Irving Park. Our residences are very artistically designed, with very latest improvements. We invite your inspection. Prices $3,400 to $3,650 for 6 room brick, stucco, and frame bungalows; lots 40x125; also $5,500 for 7 room brick residences, 2 story and attic; $300 to $500 cash, balance monthly. Transportation excellent. Office 4003 Milwaukee-av., cor. Irving Park-blvd. Phone Irving Park 372.

FOR SALE—BUY A HALF ACRE LOT, AND BUY NOW.

WEST IRVING PARK.

Half acre lots will never be cheaper.

$50 cash and $10 monthly, 5% interest, will now buy 122x132 ft. lot, with city water and cinder walks paid for.

Prices $675 and up; all worth double.

KOESTER & ZANDER, 69 Dearborn-st.

Branch, Milwaukee-av. and Irving Park-blvd.

FOR SALE—10 R. HOUSE; PALED STREET; furnace, gas, bath; lot 50x178; near cars and r. r. sta. Price $3,750. 3174 A. WHEELER, 41st-ct. and Irving Park-blvd.

FOR SALE—ELEGANT SIX FLAT BUILDING in choicest part of Buena Park at a price which will set you up in business; rent 2 to 3 a month. Address H X 465, Tribune.

FOR SALE—CHEAP, 5 ROOM BRICK RES., suitable for a large family; in a good condition; 2 years old. 2023 Drake-av. Logan Square.

FOR SALE—LOTS 100x126 FT.; WALKS, SEWer, etc.; Leland and 56th-av. PAUL STEINBRECHER, Tribune Bldg.

FOR SALE—$750. SACRAMENTO-AV. E. F. lot, 25x125 ft., near W. George-st. HENRY G. WELLS & CO., 115 Dearborn-st.

REAL ESTATE—MFG. PROPERTY.

FOR SALE, LEASE, OR EXCHANGE—MANUfacturing and warehouse properties, vacant and improved, with or without railroad switch and dock. On attractive terms will build such tenements as purchaser may desire. We offer unsurpassed Belt Line service. L. C. L. shipments at Chicago rates. This is a brand new proposition. Investigation invited. Exclusive Agents. Loans on industrial property.

J. H. Van Vlissingen & Co.

1309, 164 Dearborn-st. Estd. 1879. Central 162.

FOR SALE—MANUFACTURING PROPERTY!

The Grant Land Assn. owns 8 miles of frontage on joint right of way of B. & O. Chicago Terminal Belt R. R. and Western Indiana Belt R. R. Tracks on grade; will never be elevated. Sites of from 1 to 30 acres. Thirty minutes from loop by Met. L trains every 6 minutes. Cheap electric power.

WALTER MILLS, Exclusive Agent. R. 501 121 La Salle-st

FOR SALE—FACTORY SITES AT CLEARING; 6,000 ACRES available between 63d and 79th-sts., Chicago city limits, and Drainage canal. All belt lines and three trunk lines give unexcelled shipping facilities at Chicago rates. Special arrangements for less carload. Sewer, water, electric power and light. Street car suburban service; low tax rate. Write for plats and information.

CHICAGO TRACTION & CLEARING CO., 1732 Tribune Bldg.

FOR SALE—AT A GREAT SACRIFICE—ELEgant factory site on W. Division and Halsted-st., adjacent to Wabash and Chicago & Northwestern; 50x125 ft. Do not delay, as this will go at once at the exceptionally low price of $4,500. Apply Oak Savings Bank, 39 E. Cor. Oak and Wells-sts. Phone Contl. 8913.

FOR SALE—PEARSON & VAN DEURSEN, 11000 Michigan-av. Telephone West Pullman 37. We offer for sale a complete list of acreage for industrial purposes, all of them situated on the Belt R. R. of Chicago. We also offer a good list of choice farm lands for sale or trade.

FOR SALE—OR LEASE—FACTORY AND warehouse sites with railroad and dock facilities. Buildings built on terms to suit tenants.

McKINNEY, HODGE & MANSE, 1830 First Nat'l Bank Bldg. Phone Rand. 1828.

Industrial Real Estate Exclusively.

FOR SALE—OR LEASE—BUILDINGS, FLOORS, and vacant lots; switch and dock.

CHARLES R. KAPPES, 204 Dearborn-st. Industrial Properties Exclusively.

FOR SALE—WE MAKE SPECIALTY LOCATING factories; buy the land, build the buildings, and advance 30% of total cost.

New York Investment Co., 402, 83 Dearborn.

FOR SALE—FINEST FACTORY SITES IN MILlington, Southern Illinois; on Illinois Central main line; sidetrack and dock; a bargain.

T. L. PAINE, 1121 Wells Bldg., Milwaukee, Wis.

FOR SALE—BIG SNAP, 10 PER CENT PROFIT on switch track; 2 story warehouse or mfg. bldg. close in.

ALEX. FRIEND & CO., 148 La Salle-st.

FOR SALE—NEED MONEY, 50x129 FT., $1,400. Sacramento-blvd., nr. Kinzie; all improvements paid. HIPPLE & CLARKE, 715 Marquette Bldg.

FOR SALE—
INDUSTRIAL PROPERTY EXCLUSIVELY.

E. E. MILLS & CO., 177 WASHINGTON-ST.

FOR SALE—BARGAIN—THREE FACTORY sites, West Side, on switch; must be sold. Owner, E. ST. AUBYNE, 85 Randolph.

FOR SALE—15,000 FT. ON CHI. JUNC. BELT, close in; also 25,000 ft. and 100,000 ft. with bldg.; also a farm. 3419 Blaine-pl.; A. J. MONTAGUE & SON, 115 Dearborn. Cent. 5015.

REAL ESTATE—SUBURBAN—SOUTH.

FOR SALE—OUT THEY GO FOR COUNTRY HOMES ON ROCK ISLAND,

at Tracy, Longwood, and Beverly Hills. Lots 5¼ blocks from Tracy depot, facing the Ridge Country Golf club on 103d-st. Price, $15 to $30 per front foot.

Modern 7 room cement house, lot 50x200, $4,000. New, 6 rooms, hot water heat, lot 50x200, $4,800. 8 room bungalow at Longwood, $4,750.

WM. H. BROWN & BRITTAIN, 181 La Salle-st. Main 2415.

FOR SALE—CHICAGO LAWN PROPERTY.

Chicago Lawn is a clean American residence district, being built up by Chicago people, many of whom you know.

Run across any time, get your lungs full of country air and step up the district.

If you like it, we will make it easy for you to buy a home where you can really LIVE.

JOHN P. EBERHART & SONS, 3636 W. 63d-st. Phone Chicago Lawn 3611.

FOR SALE—CHICAGO LAWN HOUSES, NEW 6 rooms, hot water heat, open plumbing, hardwood floors, comb. fixtures, cement walks, 2 lots, price $4,400; $500 cash, $20 monthly; one location, 1 blk. st. cars or depot; we are also building other new houses and will sell on monthly payments or build to order; $3,500 to $4,500; Chicago Lawn is American; look for 6300 sign. Take Wentworth-av. car.

JNO. P. EBERHARDT & SONS, 3636 W. 63d-st.

FOR SALE—BIGGEST BARGAIN EVER OFfered—The beautiful Czarra residence in Glenwood, only three miles from Chicago Heights; 3 yrs. old; 9 rooms and 3 baths; oak finish; hot water plant; fine barns; creek; 5 acres of ground; cost $10,000; will sacrifice for $6,000; $2,000 down, balance to suit.

STAFFORD & TRANKLE, Cent. 2475. 145 La Salle-st.

FOR SALE—MORGAN PARK AND ALONG THE ridge, homes from $1,500 to $20,000; vacant from $10 per ft. up. New 5 r. and bath modern cottages, oak trim and floors, cement foundations and floors in basements, furnace heat; in fine location; only 2 blocks from R. R. depot; will be sold on easy terms.

W. A. BANCROFT & CO., 11125 Commercial-av., Morgan Park, opposite depot. Tel. 24 and 881.

FOR SALE—OUT THEY GO—SOUTH OF RIDGE Country Club at Tracy on Hoyne-av. near 105th-st.; cheapest lots on the Ridge; sewer and water and electric light; easy terms.

WM. H. BROWN & BRITTAIN, 181 La Salle-st. Main 2415.

FOR SALE—CHOICE CORNER, BEST LOCAtion, fine trees; new modern 7 r. residence, furnace, cement walk, etc. Owner, 3301 W. 63d-pl.

REAL ESTATE—SUBURBAN—WEST.

ARDMORE
THE BEAUTIFUL

SOMETHING NEW.

Chicago's newest and the world's largest acre lot suburb will be offered for sale for the first time

SUNDAY, AUG. 7TH, 1910.

ARDMORE

Is located on a hill 175 feet higher than Lake Michigan, adjoining the attractive suburb of Villa Park and midway between the villages of Elmhurst and Lombard.

ARDMORE

has water, electric lights, trees, telephones, walks, columns at street entrances—a ideal place to live.

ARDMORE

Prices are the lowest ever offered for high class acres. Because we have 1,000 acres, and we give you the benefit of this enormous purchase to enable you to secure a home in Chicago's finest suburb at a price that is an object for you to break away from high city prices for rent and living.

FREE DEE DIN CASE OF DEATH, OR MONEY REFUNDED WITH 6 PER CENT INTEREST.

THE GREATEST OPPORTUNITY OF THE DAY.

ACRES $650 AND UP.

EASY TERMS.

FREE SUNDAY EXCURSION

AUGUST 7TH, 1910.

AURORA, ELGIN & CHICAGO R. R.

Leaving Fifth-av. Terminal.....1:20 p.m.
Leaving Marshfield-av.....1:35 p.m.
Leaving Wells-st.....1:50 p.m.
Leaving Despiaines-av.....2:00 p.m.

SALESMEN ON ABOVE PLATFORMS WITH OUR BADGES.

Ballard, Pottinger & Co.
204 DEARBORN-ST.
Phone Central 4499.

RIVERSIDE

If you are looking for a fine, large suburban lot, take a trip today to Riverside.

Riverside is located on the Desplaines river, only 11 miles from the heart of Chicago, and the lots we are offering are 50x171, up to 100x280 feet, at the bargain prices of

$50 PER LOT AND UPWARDS.

We believe cannot be duplicated elsewhere.

Also fine, large wooded lots in Maplewood division, located on the Desplaines river, with uniform building restrictions at

$20, $30, AND $40 PER FOOT.

Terms to suit your convenience.

Take C. B. & Q. train at Union Depot, Canal and 16th-sts., or Western-av. station, or take the Metropolitan elevated or Ogden-av. cars to Harlem, change to Riverside electric to Riverside electric to 44th-av. and transfer to Riverside electric to

JOHN A. CHAPMAN, Agent,
Suite 1212, 108 La Salle-st. Telephone Main 1778
Or Room 1, RIVERSIDE Local Agent, opposite C. B. & Q. R. R. Depot. Telephone Riverside 88.
Office open daily including Sunday, after 2 p.m.

FOR SALE—IF YOU WANT A MODERN HOME in Berwyn, 6 rooms and bath, stone basement, furnace, large colonial porch, hardwood floors and finish; large lot; price only $3,600 worth $4,250; monthly payment, balance monthly. Also 80 ft. building lot, all improvements, $25 cash, $10 monthly

THE EQUITABLE REALTY CO., S. W. Cor. Oak Park and Windsor-avs., opposite depot, Berwyn, Ill. and Suite 1118, 140 Dearborn-st. Chicago.

FOR SALE—CHOICE 100 FT. LOTS, MACADamized streets, water, walks, drainage, gas, electricity, trees, hedges, shrubbery, all in and paid for; also several modern homes, $4,250 to $6,000. JOHN RE CASE, 115 Dearborn-st.

FOR SALE—5 ACRE LOTS IN HEALY'S HOMEsite Park, $650 each; $25 cash, balance $10 per mo. I will build to suit. furnish all money

H. F. SMITH, 1206 Security Bldg.

FOR SALE—2½ ACRES, $700; 5 ACRES, $1,500; RICH BLACK SOIL. WITHIN AN HOUR'S RIDE OF THE LOOP. BAUER & POTTINGER & CO. 204 Dearborn-st. Phone Central 4499.

FOR SALE—LARGE 7 ROOM HOME ON BRICK basement; sewer, water, shade, fruit; choice lot, 80x168; $2,300; $7,000. FRED I. GILLICK, Park Ridge.

FOR SALE—MELROSE PARK—

$25 cash and $10 monthly buys elegant 1 acre chicken farm; close to station; only 20 cents yearly income; 5c fare. Room 820 Ashland Block.

FOR SALE—MAYWOOD ¼ ACRES, $250 UP; $25 cash, $10 month; 2 car lines, 5c fare; send for plat. WOOD & COLVIN CO., 1533 1st Nat. Bk. Bldg.

FOR SALE—MANUFACTURING REAL ESTATE ADJOINING NEW C. & N. W. RY. YARDS E. FRANKLIN FORD-HERALD BLDG.

FOR SALE—BEAUTIFUL ACRE LOTS IN Ellyn $295 and up. Glen Ellyn Country Home 4341. 1456 1st Nat. Bank Bldg. Cen. 6688.

FOR SALE—7 ROOM BUNGALOW AT ELMhurst $5,500; $500 cash, balance monthly. A. W. SMITH LAND CO., 1533 1st Nat. Bk. Bldg.

FOR SALE—MODERN COTTAGE, 3¾ ACRES, orchard, ¼ mile n. w. of station. D. McDonald, Hinsdale.

FOR SALE—BERWYN—GREAT SACRIFICE. 7 room house, oak and birch trim; 50 ft.; $3,850. APPLETON BROS., Tacoma Bldg. and Berwyn.

FOR SALE—ELMHURST (ARDMORE) LOMBARD; building lots, orchard, etc.; only $3,250; terms. DE CONDRES BROS., 105 Washington-st.

REAL ESTATE—SUBURBAN—NORTH.

FOR SALE—GLENCOE, 5 R. NEW COLONIAL home; large living room, screened porch; fine location; plot beautiful; 100x250 ft. Address owner, Tacoma must sell. Address H N 561, Tribune.

FOR SALE—CHEAPEST ACRE IN HIGHLAND Park; thickly wooded, on ravine & of tracks; price $1,500. Phone Park 445. BESSEY & KIRKBY, 820-151 Nat'l Bk. Bldg.

FOR SALE—NORTH SHORE RESIDENCE property; Lake Forest to Evanston; houses, lots, country places, farms.

J. L. FLOYD, 107 Dearborn-st.

FOR SALE—CHOICE OF TWO NEW HOUSES. Cumnor-road and Woodstock-av., Kenilworth, 3 blocks s. of station. Something good. Owner, W. N. CHATFIELD 100 Washington-st.

FOR SALE—EVANSTON, MODERN 8 ROOM brick residence; leaving town; will sacrifice equity for $3,900; mortgage, $2,600; $945. Address L 227, Tribune.

FOR SALE—HIGHLAND PARK (SOUTH END), good 8 room house; all modern conveniences; large corner lot. Bargain at $6,500. P. C. Conwell (owner), 174 W. Kinzie-st.

FOR SALE—LINDEN-AV., WILMETTE WOODS, 11 room house, heated by hot water; choice open weekdays and Sundays. Take Evanston train, N. W. L. to end of line. W. J. & C. B. MOORE.

FOR SALE—CHOICE SHERIDAN-RD. FRONTage Ravinia, if taken at once for cash. REED & MORTON 107 Dearborn.

FOR SALE—WILMETTE—8 R. MOD. HOME; choice Elmwood lot; 4 car lines; 5c fare; etc.; only $5,700. BARKER & ALLEN, Wilmette.

FOR SALE—NICELY WOODED LOT, 50x165, Asbury-av., 2 blocks west of Hubbard Woods station. W. J. LYONS, 1820 Chamberlain Bldg.

FOR SALE—BARGAINS IN IMPROVED REAL estate and building lots MASON & SMART, Tel. 235 and 286, 1580 Sherman-av. Evanston.

FOR SALE—WILMETTE NEW 9 ROOM house, 3 bathrooms, hot water heat; 718 Elmwood

TRIBUNE WANT "ADS" BRING RESULTS

AUTOMOBILES.

BRANCH OF

The Royal Tourist Car Co.

NOW LOCATED AT
2031 MICHIGAN-AV.

RESULT ROYAL TOURIST CARS.
$1,000 TO $2,000.

These prices include a manufacturer's guarantee that is the same as on the new cars.

WE ALSO HAVE
One MODEL L 1909 Locomobile, with full extra equipment.

The Royal Tourist Car Co.
2031 MICHIGAN-AV.
TEL. CALUMET 1561.

LOOK THESE BARGAINS OVER—
1 White Steamer Ambulance.
1 White Steamer Touring Car, 7 passenger.
1 Ford Touring Car, 4 cylinder, 7 passenger.
1 Ford Touring Car, 2 cylinder, 5 passenger.
1 Locomobile Runabout, 3 passenger.
1 Lambert friction drive, 4 passenger.
The above cars have all the equipments necessary. These are genuine bargains and must be sold at once. Will demonstrate.
Brooks Taxicab Co., 2020 W. 12th. Kedzie 5374.

ELECTRIC
SECOND HAND AUTOMOBILES.
1 "Woods" coupe [4 passenger] bargain.....$ 975
1 "Rauch & Lange" 4 passenger, bargain... 1,250
1 "Baker" chain drive Victoria coupe..... 900
1 "Baker" chain drive coupe, seat 2..... 1,250
1 "Baker" shaft drive demonstrator..... 1,000
Batteries and all parts in good condition.
RALPH TEMPLE AUTOMOBILE CO
1221 MICHIGAN-AV. CALUMET 3341.

RECEIVERS' SALE—
25 "Thomas" Autocabs.
5 Touring Cars.
3 Limousine Cars.
1 Steamer Chassis.
Machinery, tools, and parts.
Small payments down, balance monthly.
E. C. FRADY, Receiver, 1230 Michigan-av.

ECONOMY MOTOR WAGONS DELIVER THE GOODS—SEE THEM HERE.
SATISFACTION GUARANTEED.
ECONOMY MOTOR CAR COMPANY,
BIGELOW BUILDING,
JOLIET, ILLINOIS.
CHICAGO OFFICE, 1447 MICHIGAN-AV.
CALUMET 1447.

AUTOMOBILE FOR SALE.
Chalmers Forty Touring car; good as new; run about 3,000 miles. Cost new with equipment, $3,000. Must sell. A big bargain for someone. Top, windshield and full equipment. I am a private owner and will not deal with agents. Address K K 169, Tribune.

1909 K STODDARD-DAYTON 4 CYL., 45 H. P., four passenger, Bosch magneto, two extra tires, lines and tubes, mileage 15,000. Equipped with top, glass front, trunk rack, gas tank, slip covers, etc.; cost new, $3,000. Immediate delivery.
CHICAGO MOTOR CAR CO.,
2031 Michigan-av.

WE HAVE FOR IMMEDIATE DELIVERY ONE 1909 Packard with touring and limousine bodies. This car is in first class condition and can be offered at very favorable terms.
TENNANT MOTOR, LIMITED,
PEERLESS DISTRIBUTORS,
MICHIGAN-AV. AND 18TH ST.

I HAVE $1,500 INVESTMENT IN TOILET and medical mail order and agency business. Ripe for work. High class; pure food guarantee; cheap rental. Want a live man or woman to assist interest and devote time to or might sell. Address Owner, K K 206, Tribune.

A PORTABLE GARAGE ANY SIZE, IN YOUR yard is a day for less than one year's storage. Also STORAGE COTTAGES. Call or send for booklet and price list.
KARR PORTABLE HOUSE CO.,
Phone Humboldt 2850. 1351 Fullerton-av.

INTERSTATE 40 H. P., $1,750.00. LESS THAN $30.00 shop profit. Very quiet and equal to most $2,500 cars.
INTERSTATE MOTOR CAR COMPANY,
Telephone Calumet 4110. 1235 Michigan-av.

"THE CAR WITH THE GUARANTEE"
HALLADAY
HALLADAY MOTOR CO.
CHAS. M. HATES, PRES'T.
1421 MICHIGAN-AV. TEL. CALUMET 2576.

JULIUS DESITS, FORMER SECRETARY OF John Newman Motor Car Co., has purchased the Overland Garage and is distributor of the Overland car. 113-17 N. 40th-av., cor. Washington-blvd. Kedzie 5432.

$750 REPAIRMEN'S $30 DAY UP; 43D-ST. $350 candy, notion store; Lake-st.; rent $13. $450 grocery, delicatessen; $15 day up; rent $15.50. LINDSTROM, 115 Dearborn-st.

FOR SALE—5 PASSENGER 2 CYLINDER Jackson touring car, in good condition; not fixed up to SELL, but just as it has been run; price $400 part time to responsible party. 2866 Cottage Grove-av. Phone Calumet 2263.

NATIONAL AUTOMOBILE SALES CO.
1328-1331 Michigan-av. Calumet 1504.
Distributors for Thomas, Amhurst and Dart cars. Agents wanted.

WANTED—FROM OWNER—GOOD 2D HAND auto holding 5 or 7, in exchange for two good Chicago town lots and $100. Describe fully. Address K 358, Tribune.

FOR THE VERY BEST VALUES IN USED Stoddard-Dayton cars in any style come to the makers. The McIntire Automobile Co., 1400 Michigan-av., Chicago.

PIERCE-ARROW FOR SALE—
1907 model; fully equipped; good condition.
PRICE $1,600.
Telephone Edgewater 3023, 5 to 7 p. m.

GARAGES; ARTISTIC DESIGNS; 9X13, $90; 9X14, $100; 10X18, $170. ILLINOIS PORTABLE HOUSE CO., 5231 Evanston-av. Ravenswood 320. New catalogue.

I HAVE A $4,000 DE LUXE CAR THAT I MUST sell; machine is in first class condition; will accept $1,800 for quick sale. Call 3842 Ardmore-av. Edgewater 1410 Indiana-av.

MITCHELL 1910—$1,100. $1,850, $2,000 [6 CYL.]. Some good used Mitchells on hand.
Mitchell Auto Co., 2634 Michigan-av. Cal. 1429.

FOR SALE—REPAIRS, 1911 CADILLAC $2,750; used two months; 40 in. wheels; all equipped; $1,950. Room 425, 184 La Salle-st.

SEE THE SHAFT DRIVE WAVERLY BEFORE you buy an electric. Calumet 2145. 1714 Michigan-av.

FOR SALE—1908 AUTOCAR. NEW TIRES, in good mechanical condition; make offer.
ROOM 1, 23 E. CONGRESS-ST.

"KENMORE" RUNABOUT OR ROADSTER for business or pleasure $500 up. Send for catalogue and special offer. 3000-3254 S. Michigan-av.

FOR SALE—"OLDSMOBILE TRUCK"; GOOD as new; $600. 1448 Wabash av. Calumet 1448.

$180; FINE RUNABOUT, DETACHABLE TONneau and license. 5017 S. Halsted.

AUTOMOBILE NEWSPAPERS, EUROPEAN and Am., sold at P. O. News Co., 178 Dearborn.

PRIVATE AUTO, WITH SERVICES. RATES reasonable. Hour or day. Phone 1527 Graceland.

FOR SALE—ONE 3 TON RELIANCE MOTOR truck in A1 condition. Address L 281, Tribune.

$600 OR BEST OFFER TODAY TAKES 4 CYL. touring car. Phone Normal 1456.

AUTOMOBILE NEWSPAPERS, EUROPEAN and Am., sold at P. O. News Co., 178 Dearborn.

AUTOMOBILES.

Special Bargains Today
INVESTIGATE.

RELIABLE DAYTON RUNABOUT. HIGH WHEELER. PRICE $185.
80 H. P. COLUMBIA LIMOUSINE.
AUTOCAR RUNABOUT $200.
6 CYLINDER '09 WINTON TOURING CAR.
30 H. P. COLUMBIA TOURING CAR.
WOODS ELECTRIC BROUGHAM $650.
AUCTION SALES EVERY THURSDAY.
PRIVATE SALES EVERY DAY.

Automobile Auction and Commission House,
1323-1325 MICHIGAN-AV.

GREAT SACRIFICE IN AUTOMOBILES.
1—1910 Oldsmobile special, fully equipped, guaranteed as good as new; $2,200.
1—1910 6 cyl. Oldsmobile, limited, fully equipped, guaranteed as good as new; cost $4,800; $3,000.
1—1910 Velie, with roadster body and coupe, guaranteed as good as new; cost $2,500 two mos. ago; $1,500 takes it.
1—1909 Apperson, $1,300.
1—1910 Buick, model 10, $1,250.
1—1908 Buick 4 seated roadster, cost $1,750, $750.
1—Cadillac, $300.
1—Zimmerman runabout, new, $500.
1—1908 Mitchell, $600.
1—Autocar, $350.
1—Autocar, $200.
1—Buick, model F, $200.
1—Buick coupe, big snap, $750.
1—Wayne touring car, $250.
1—Practically new Buick truck. 20% off list.
1—Monarch runabout, $75.
JOHN HEMWALL AUTO CO.,
Phone Austin 534. 4604 Washington-blvd.

$850 cash will buy my seven passenger touring car; in excellent condition. Address JB 136, Tribune.

NEW AUTO TIRES CHEAP. CONTAIN SLIGHT harmless, unnoticeable flaws. Save 50 per cent of tire costs. Standard makes, Clincher or Q. D. Rings to change Dunlop to Clincher $2.20 per wheel; 28x3, $12.00; 30x3, $12.75; 32x3½, $16.50; 31x3½, $17.00; $23x3½, $18.40; 34x4½, $19.60; 30x3½, $20.20; 32x4, $23.80; 33x4, $24.20; 34x4, $24.75. Prompt shipments made. Terms cash with order. Reference Dun or Bradstreet, and hundreds of purchasers' names. Money refunded if tires are unsatisfactory upon examination. The Geyer Sales Co., 436 Bimm Bldg., Dayton, Ohio.

NYBERG.
We have satisfied nearly 3,000 customers that a high grade used car, thoroughly rebuilt as we rebuild them, and sold under our guarantee, is much better than a cheap new car at the same price.
200 cars to select from.
Write for particulars.
AGENTS WANTED.
NYBERG AUTOMOBILE WORKS, INC.
Dept. 7. 2437-39 Michigan-av. CAL. 1858.

HAVE PURCHASED A 7 PASSENGER CAR AND desire to dispose of my four passenger 50 horse power 1910 car. Has four speed transmission, 36 inch wheels, unnoticeable flaws, have 50 per cent top, speedometer, clocks, spare tire irons, lamps, Presto gas tank, electric lamps and storage battery. Will sell for one-third price. Used a few months ago. Will sell for half if taken immediately. Address for appointment, K O 504, Tribune.

A BIG SACRIFICE.
For $1,350—At big sacrifice, 5 pas. White Steamer, 1907 model, owned by invalid; has had almost no use; perfect working condition; limousine body, if lacking. Cost new last year $4,700; will sell for $1,300 cash. Car can be seen at 3055 Fulton-st. Write E. W. EATON, 821, 9 Jackson-blvd.

WANT NEW OR NEARLY NEW BUICK OR Ford; will pay $300 to $400 cash and give new $750 high grade piano, player, or piano-player, selected from factory. Phone, call, or address Room 209 Saratoga Hotel.

FOR SALE—60 H. P. 7 PASS. STEARNS TOUR. car; in condition, with top, glass front, speedometer, etc.; costing $1,700, will sacrifice for $1,250 on account of 1911 models coming in.
GEO. P. BENT CO., 311 WABASH-AV.

FOR SALE—WELCH LIMOUSINE AND OPEN body at a bargain; car overhauled, repainted, and O. K. in every detail.
G. E. HOLMES & CO.,
1502 Michigan-av.

$225.00 CASH TAKES GOOD LOOKING 4 CYL. 30 H. P. shaft drive touring car in good running order; rutenber motor; paint and tires are in good condition; one extra rim; must sell today; come early. GARNER, 1806 Michigan-av.

FOR SALE—1908 LOZIER, 4 CYL., 7 PASS.; RE cently overhauled and in excellent guaranteed condition; car has full equipment; bargain; easy terms. SALE, 815 Monadnock, Harr. 4930.

FOR SALE—1910 STODDARD-DAYTON MODEL 10 B, fully equipped; cost $1,925; at a very low figure. This car is in fine condition; run 2,000 miles. R. S. MATTOON, 1517 Michigan-av.

FOR SALE—ALMOST NEW, 1909 MODEL M 7 passenger touring car; fully equipped; cost $4,500; make offer. 5052 Wash-blvd. Tel. Austin 6023.

AUTO TIRES, 50% TO 60% DISCOUNT.
ALL NEW TIRES FROM OUR OWN MAKER FACTORY AND AUTO SUPPLY CO.,
1229 MICHIGAN-AV.

SHAFT DRIVE "BAKER" ELECTRICS—NO chain troubles; noiseless; great mileage; free repairs. Bargains in used Chain Driven Electrics; guaranteed. Baker Agcy., 1221 Mich.-av. Cal. 3341.

WE OFFER ONE 1908 4 CYLINDER PEERLESS 7 passenger touring car at a very attractive figure; in good condition. Will be demonstrated.
TENNANT MOTOR, LTD.

BUICK USED CARS IN ALL MODELS.
Condition guaranteed. Why buy a new car? Save one-half. Money refunded if tires are unsatisfactory. Baker Agcy., 1221 Mich.-av. Cal. 3341.

NEW BUICK, MODEL 17, WITH TOP AND wind shield; have $100 deposit; will sell contract and deliver car for $1,800. Address K K 274, Tribune.

NEW 40 H. P. CAR, FULLY EQUIPPED; COST over $2,000; will sacrifice; also touring car left for sale cheap, or will rent for one-five. 814 N. Sacramento-blvd. Humb. 5868.

$600 BUYS FIVE-PASSENGER AUTOMOBILE. First class condition. 3459 W. Chicago-av. Kedzie 1475.

$150 BUYS A 20 H. P. SLIDING GEAR TRANSmission runabout. 3048 S. Elizabeth-st.

MOTORCYCLES AND BICYCLES.

WANTED — SEVERAL GOOD SECOND HAND bicycles at once; will pay highest cash price; bring wheel. Mead Cycle Co., 166-172 N. Clinton.

BARGAINS IN USED MOTORCYCLES; NEW Harley-Davidson. ANGSTEN-KOCH CO., 348 W. 53rd-blvd. Phone Drexer 617.

GOOD BICYCLES, ALL SIZES, $5. WITH PUNCture proof tires, new coaster, $10. McDONALD, 1118 N. Clark.

INDIAN MOTORCYCLE; $85; TANDEM ATT. $20. 5003 State-st.

PRINTING, ENGRAVING, AND BINDING.

LOOSE LEAF PRICE LIST PAGES.
CATALOGUE AND TARIFF WORK.
MONOTYPE and LINOTYPE made
to ready for PRESS OR FOUNDRY.
BARNARD & MILLER, 346 La Salle-st.
Chicago. Franklin 594.

GOOD PRINTING. LOW PRICES. 1,000 LETterheads, envelopes, or cards, $2. Sample lists. L. LEANTUS, 341 Dearborn-st. Tel. Harrison 9073.

OUR PRINTING SELLS YOUR GOODS. ESTImates carefully furnished; highest class of booklets. J. P. BLACK & CO., 32 Market-st. Main 7092.

MONOTYPE COMPOSITION—TARIFF BOOK and catalog makeup for press or foundry. Walden Typesetting Co., 85 Plymouth. Phone Harr. 4530.

THE RYAN & HART CO., PRINTERS AND BINDERS, 28 and 30 FEDERAL-ST. Phones: Harrison 466-480-490. Automatic 6468.

BOWLING, BILLIARD & POOL TABLES.

ONE OF OUR NEW TABLES IS A BARGAIN, but we have some very attractive prices on second hand equipment. The Brunswick-Balke-Collender Company, salesroome 2d floor, 623 S. Wabash.

FOR SALE—NEW AND SECOND HAND POOL tables; low prices; easy terms; full line billiard supplies. HARROW & SONS, 322 W. Madison-st.

50 REFINISHED POOL AND BILLIARD TAbles. Brunswick make, will be sold at a snap or rent. 3252-3256 Ogden-av., near 12th-st.

BILLIARD AND POOL TABLES FOR SALE OR rent; easy terms. Billiard and bowling supplies. Also repairing. 746 Milwaukee-av. Monroe 5842.

THE J. L. FOWLER CO., BILLIARD AND POOL table manufacturers; sell or rent; easy terms. 1813 W. Lake-st. Tel. West 917.

BOATS, YACHTS, ETC.

WECKLER BOAT CO., 3719 IRVING PK.-BLVD. and river, builders of high grade staff from 2 ft. dingy to 75 ft. cruisers; best of materials and workmanship. Family launches, 18-21-25 ft. and 30 ft. shallow draft, for immediate delivery. Call or phone I. P. 119.

FOR SALE—ON ACCOUNT OF LEAVING CITY, gasoline pleasure launch, length 25 feet, beam 5 feet 6 inches; H. P. 15-18; 3 cylinder; exceptionally fast; valued $600; price $500. Inquire Central Boat Works, under 4th-av bridge.

FOR SALE—ONE 40 FT. BUFFALO AND T. & M. engines on display and prompt delivery. Bullock Motor Co., 1409 Michigan-av.

ACCIDENT AND LIFE INSURANCE.

ARCANIAN ACCIDENT ASSN., 85 DEARBORN-st. Chicago, insures against all accidents; death, $5,000; benefits, $25; annual cost $9; life, health, and accident policy, $16. Agents wanted.

ARCANIAN ACCIDENT ASSN., 85 DEARBORN-st. Chicago, insures against all accidents; death, $5,000; weekly, $25; annual cost, $9; life, health, and accident policy, $16. Agents wanted.

MUSICAL INSTRUMENTS.

LOOK! LOOK!

AUGUST BARGAINS
IN SLIGHTLY USED PIANOS AND PLAYER-PIANOS.

1 Reed & Sons upr., good for beginners, was $275; now $75.
1 Simpson & Co. upr., great value for the money; was $350; now $95.
1 Hallet & Davis in excellent condition; was $350; now $145.
1 Leland upr., oak case; great bargain; was $360; now $125.
1 Steinway & Sons, upr., good as new; was $750; now $375.
1 Fine Decker Bros. Grand; rosewood case; good as new; was $850; now $250.

PLAYER-PIANOS.

1 Knabe Piano with interior player, to close out at $425.
Player-Piano, mah., was $675; now $375.
Slightly used Combinola, 65-note; was $800; now $575.
1 Concord, 65-note; was $650; now $365.
1 Angelus Player-Piano; good as new; was $775; now $575.

Come and see the new "novelty"—greatest of the day—Boudoir Player-Piano; $350.

Pianola Piano Player; ebony; $90.
1 Angelus Piano Player; mahogany; $295.
1 Angelus Piano Player; oak; $250.
Free music and bench with the above instruments.

Easy terms of payments arranged to suit all.

Geo. P. Bent Co.
311 WABASH-AV.

BARGAINS IN USED PIANOS—
TERMS AS LOW AS $5 CASH, $1 PER WEEK.
Pianos to rent, $2 per month and upward.

	Former price.	Sale price.
Weber, rosewood case	$500	$ 95
Decker & Son, walnut case	450	75
Chickering, rosewood case	500	90
Emerson, ebonized case	450	90
Vose, ebonized case	400	125
Ivers & Pond, ebonized case	450	125
Hallet & Davis, ebonized case	400	125
Steinway, rosewood case	550	225
Steinway, rosewood case	550	225
Bohmer, oak case	600	325
Weber, mahogany case, like new	600	325
2 Knabes, mahogany cases, like new	600	325

J. O. TWICHELL,
221 WABASH-AV.

2,000 NEW MUSIC ROLLS
at 35c each.
For one week we will place on special sale an entire new shipment comprising classic operatic, dance, and popular selections; every roll new and perfect.
An unusual opportunity to add to your library at a big price reduction.

GEO. P. BENT COMPANY,
311-313 Wabash-av.

YOUR BEST OFFER WILL SECURE FOR YOU A CHOICE OF

1 STEINWAY
1 STEGER
1 HALE
1 CONOVER
AND 3 SAMPLE UPRIGHTS.

THE SPACE THEY OCCUPY MORE TO US THAN THE PRICE. COME IN AT ONCE.

Cable-Nelson Piano Co.
4TH FLOOR REPUBLIC BLDG.,
209 STATE-ST. COR. ADAMS.

WE GUARANTEE TO SAVE YOU FROM $50 TO $150
on our bargains in used pianos.
Steinways, Chickerings, Knabe, Lyon & Healy, Sohmer, Emerson, Crown, and many others. Some uprights as low as
$40—$50—$60
You cannot find a better opportunity anywhere else to get the piano you want.
Our guarantee with every piano we sell.
Terms as low as $1 per week on some pianos.
Steger & Sons Piano Mfg. Co.
Steger Bldg.

WURLITZER'S
REAL PIANO BARGAINS.
$175 buys a slightly used Hallet & Davis mahogany case design, highly finished; tone quality the best, a real value.
$200—A Conover, slightly used, mahogany case.
$175 buys a used Schiller, walnut case.
Many others. Call if Desired.
THE RUDOLPH WURLITZER CO.,
329 WABASH-AV.

THIS MAY INTEREST YOU.
Chase Bros. [the original Chase], Hackley, Boltwood and Carlisle pianos. Preparing for our new wholesale warerooms. Will sell to individual purchasers pianos now on our floors at very reduced prices; each one a bargain; cash or time payments. Call or write for prices and catalogues. Wholesale warerooms.
CHASE BROS. PIANO CO.,
311-313 Wabash-av.

30 DAYS' FREE TRIAL.
SPECIAL SALE OF PIANO
IN OUR ENTIRE STOCK.
We will send any instrument you select to your home without a cent down. Try it thirty days free, and then pay for it in small weekly or monthly payments. No interest. No extras. Lowest prices in Chicago.
SIEGEL, COOPER & COMPANY.

$10 CASH, $6 MONTHLY UNTIL PAID, WILL buy a good, honest made, fine tone, NEW upright piano; fully warranted against any defects, for the term of ten years; has full trichord scale, new designs, $175, $200, $225 EACH. INSPECTION INVITED. ESTABLISHED 1873.
700-702 W. Madison-st., corner Union-st.

ADAM SCHAAF PIANOS—TONE, ACTION, WORKMANSHIP, and DURABILITY are the best; prices plain to be easily asked for inferior instruments. WE SELL ON SMALL INSTALLMENTS. ESTABLISHED 1873.
ADAM SCHAAF,
700-702 W. Madison-st., corner Union-st.

NEW IVERS & POND, POOLE, AND SCHAAF Bros. Pianos; also a large stock of used pianos from $50 up. Kimball, Vose & Sons, Bauer, Emerson, Chickering, and others.
Payments to suit. SCHULTZ PIANO CO., 1540 W. Madison-st., cor. Ogden-av.

LET US SHOW YOU WHAT AN EXCELLENT bargain we are offering in a nearly new $650 mahogany, 88 note player-piano, latest designed case, for $435. A most liberal opportunity. Easy payments.
VOSE & SONS PIANO COMPANY,
246 Wabash-av.

3 FINE ADAM SCHAAF PIANOS, THOROUGHLY OVERHAULED, like new, $150, $175, $200 EACH.
ADAM SCHAAF,
700-702 W. Madison-st., corner Union-st.

KIMBALL UPRIGHT, LIKE NEW.....$110
Kingsbury, nice tone, upright..... 120
Pay nothing down; $3 per month.
P. A. STARCK PIANO CO., 204-206 Wabash-av.

SPECIAL—$9 BRAND NEW WEGNER UPRIGHT PIANOS, made to sell for $300; will close out at.....$150 EACH.
ADAM SCHAAF,
700-702 W. Madison-st., corner Union-st.

NEW SOHMER, EMERSON, FISCHER, STERling, Huntington, and Twichell pianos sold exclusively in Chicago by
J. O. TWICHELL,
221 WABASH-AV.

10 CENTS CARFARE WILL MEAN SATISFACtion and money saved in the purchase of a piano if you come to
ADAM SCHAAF,
700-702 W. Madison-st., corner Union-st.

SEE ADAM SCHAAF BEFORE BUYING YOUR PIANO. Lowest prices in Chicago. ESTABLISHED 1873. 700-702 W. Madison-st., corner Union-st.

HARDMAN & KRELL PIANOS AND PLAYERS, high grade and lowest prices in city. SPOFFORD, 306 Wabash-av., Auditorium.

$150 BUYS CHICKERING UPRIGHT. USED. $125 buys Knabe used upright.
HEALY PIANO CO., 191 Wabash-av.

KING PIANOS AND PLAYER PIANOS, SLIGHTly used, at special bargains. King Piano Co., 217 Wabash-av.

WILL SACRIFICE BEAUTIFUL UPRIGHT PIano. Must sell at once. Call evenings. MR. CRONIN, 64 Walton-pl.

WILL SACRIFICE BEAUTIFUL MAHOGANY piano and cabinet, nearly new. 615 Ashland-blvd.

WILL SACRIFICE BEAUTIFUL UPRIGHT PIano. Must sell at once. 3716 Wentworth-av., 1st flat.

GRAND PIANO AT A BARGAIN; FINE TONE in elegant condition. WISSNER, Piano, 276 Wabash-av. Harrison 6000.

MUST SELL MY JOSEPH GUARNERIUS VIOlin, $150, and high grade baby grand piano, $300. Leaving city. 3725 S. 41st-st.

KIMBALL, HALLET AND DAVIS PIANOS BOUGHT, sold, repaired. Pianos rented and sold on installments. Nelson Piano Co., 3217 S. Halsted.

SACRIFICE BEAUTIFUL UPRIGHT MAHOGany piano. Call today. Any price. 4404 Grand-blvd.

MUST SELL IMMEDIATELY MY COLONIAL upright mahogany piano at any price. 3908 Sheridan-rd., near Diversey. Phone Lincoln 2337.

CONCORD INTERIOR PLAYER PIANOS; EXcellent condition; oak case; $315. Tel. Electric Co., 248 Michigan-av.

WILL SELL AT SACRIFICE BEAUTIFUL piano, nearly new; call today. 616 Ashland-blvd.

INSIDE PLAYER PIANO; LESS THAN HALF price cash or time. 1956 Larrabee-st.

MUST SELL BEAUTIFUL MAHOGANY PIANO, standard make; rare tone; 3417 South Park-av.

$75 BUYS $400 KIMBALL UPRIGHT PIANO; cash or time. 1956 Larrabee-st., cor. Center.

FOR SALE—LYON & HEALY UPRIGHT PIANO, $85. Cash cost $400. 206 S. Sacramento.

MUSICAL INSTRUMENTS.

BARGAINS! BARGAINS! BARGAINS!
$157 only for NEW PIANOS
that are worth $375.
Choice of cases—fine tone and double repeating action. A chance of a lifetime. $1.00 a week.
25 FINE ARTISTIC PIANOS. Some a little shopworn, others are discontinued styles—all practically new and perfect, at a saving of from $100.00 to $200.00.
If you want a Piano in the Hall or Winter, you will save money by buying it now. Terms to suit you.
25 USED PIANOS, all standard makers, Baldwin, Steinway, Mason & Hamlin—Hamilton, Emerson, Howard, Carlisle, and many others, $75—$90—$125—$150—$200 and up.
6 USED BABY GRANDS—fine artistic instruments, $350 and up.
15 SQUARE PIANOS FREE for cartage and repairs.
12 ORGANS in good condition, $10 and up.
500 standard music rolls, new, and used, from 10 cents up.
THE BALDWIN CO., Manufacturers
A saving place to trade.
262 Wabash-av.

THIS WEEK: LYON & HEALY'S FLOOR CLEARANCE PIANO SALE.
During Template week we must have every available foot of floor space for display of new pianos. Every used, shopworn, and odd style piano in stock has been priced at the minimum to move quickly.

LOOK OVER THIS SHORT LIST.	
KIMBALL	$125
KNABE	140
BAUER	145
EMERSON	165
WASHBURN	195
KRAKAUER	195
KNABE	195
DECKER BROS.	225
HUNTINGTON	225
WEBER	225
MASON & HAMLIN	190
STEINWAY	275
HAMILTON BROS.	210
KOHLER & CAMPBELL	190
And Many Others.	

Any piano in stock, new or used, priced under $200 is subject to our FREE THIRTY DAYS' offer.
Payments arranged as low as $1 a week.
LYON & HEALY, WABASH-AV. & ADAMS-ST.

BEST
BARGAINS AT
BALDWIN'S.
50 used uprights—all makes.
Chase, Hardman, Steinway, Stultz & Bauer, Baldwin, Starr, Mason & Hamlin, Hamilton.
25 players—both outside and inside.
APOLLO—PIANOLA—BALDWIN
from $250 up. Terms to suit you.
Come in and see them. It's a chance of a lifetime.
THE BALDWIN CO., 262 Wabash-av.

I WILL PAY CASH TO A PRIVATE PARTY FOR a good standard make piano; must be as good as new. I want a bargain. Give name of piano, also age and price. Address J. Palmgren, 248 Wabash-av.

INSTRUCTION.

LADY WISHES TO GIVE LESSONS IN GERman and advance pupils in arrears in grammar grades during August. Address 906 Wrightwood-av. Will call.

MAKE MONEY WRITING STORIES. WE teach you how and help sell your work; $2.00 a month [and less]. Testimonials, outlines, etc., free. Short story writing. 4009 Lake-av., Chicago.

RAGTIME PIANO PLAYING GUARANTEED IN 10 to 20 lessons. Write for booklet. CHRISTENSEN SCHOOL, 64 Wells-st. Tel. West 1804.

NOTED ACTOR WANTS DRAMATIC PUPILS; $1.50 per week. Engagements secured. Call at once. 127 La Salle-st. near Madison, 2d floor.

I AM A COURT REPORTER. I WILL GIVE YOU private instruction in shorthand and help you in every way. Address C 94, Tribune.

REAL RAGTIME PIANO PLAYING TAUGHT in 10 to 20 lessons. Booklet mailed free. Latona School 604-8 Bush Temple. Tel. Dearborn 258.

GERMAN TEACHER INSTRUCTS IN PRIVATE in speaking, reading, or writing. Address J 134, Tribune.

BOOKKEEPING GUARANTEED IN 20 DAYS. SNYDER BUSINESS SCHOOL,
801 Monadnock Bldg., Jackson and Dearborn-sts.

WE TEACH YOU TO PASS CIVIL SERVICE, teachers' and college entrance examination.Ballard-Chamberlin School, 1017 Schiller Bldg., Chicago.

ATHENÆUM SCHOOL OF LANGUAGES—GERMAN, FRENCH, ETC.; CONVERSATIONAL METHOD. ROOM 600, 20 VAN BUREN-ST.

WANTED—INSTRUCTION IN GERMAN SYStem of stenography. Address L 204, Tribune.

MUSICAL AND DRAMATIC.

VAUDEVILLE ACTS, MONOLOGUES WRITten, rehearsed, and staged. FELIX FANTUR, 26 E. Van Buren-st., R. 806. Hours, 10-12.

DANCING SCHOOLS.

WALTZ, TWO STEP, ETC., STAGE DANCING. Notes. Every style of dancing correctly taught. [No failures.] Miss M. Long. PROF. RIDGE, 127 La Salle-st., near Madison. Call for circulars. —Two entire floors, 10 teachers— Open from 10 a. m. to 10 p. m. each day. Sundays, 10 a. m. to 6 p. m.

HOUSEHOLD GOODS.

EXCEPTIONAL OPPORTUNITY—
CONTENTS of a 12 room house; piano, leather parlor suite, leather davenport, leather rockers, oriental rugs, oil paintings, dining table, and chairs, sideboard, La Buffet, set of Haviland china over 100 pieces, 6 bedrooms complete, with rugs, dressers, brass beds, springs, mattresses, center table, chairs, etc.; grand opportunity for any one going housekeeping; most of these goods are less than one year old.
2417 South Peoria-st. Canal 1243

STORAGE GOODS—FINE MAHOGANY PARLOR suit and library table, brass and iron beds, dressers, davenports, sideboard buffets, sectional bookcase, chiffoniers, pedestal dining table, and leather couch, refrigerators and ice box, gas ranges and cook stoves, and other furniture. 6206-8-7 Wentworth-av.

WILL SELL CHEAP, AS AM LEAVING CITY, 6 leather settees, wire chairs, mahogany china cabinet, leathered oak buffet, single bed, Khiva rug, typewriter and table, oak bookcase. 5541 Lexington-av. H. F. 8944.

PEDESTAL EXTENSION TABLE AND SIX dinner, special for the week, $16.50.
AMERICAN HOUSEHOLD SUPPLY CO.,
377-379 Wabash-av., near Harrison-st.

FURNITURE AND RUGS—
High grade factory samples at 40% to 70% less than store prices. WISSNER, WISSNER CO., Factory and Sample Store, 541-543-545 Wabash-av.

FOR SALE—ROLL TOP DESK, L.SA. TOP FLAT desk, swivel chair, 4 arm chairs, settee; all are mahog.; 9x12 velvet rug; also Sitka refrigerator. Phone Edgewater 6548.

WANTED—WILL PAY HIGHEST CASH PRICES for entire furniture of houses and flats; no odd pieces wanted. BARR, 1166 West Madison-st. Phone Monroe 592.

WANTED—ALL KINDS OF GOOD SECOND hand furniture, carpets; will pay the best price. 3805 Cottage Grove-av. Douglas 1827.

BRASS BED, SPRING, AND MATTRESS COMplete, $13.50; factory to home. GRAND RAPIDS FURNITURE & RUG CO., 397 Wabash-av.

FURNITURE SOLD DIRECT FROM FACTORY. Will save you 40 per cent. Come be convinced. SENTZ FURNITURE CO., 804 Wabash-av.

FOR SALE — FURNITURE, HOUSEHOLD goods. Call Tuesday, 2061 Belle Plaine-av., near Lincoln-av.

HIGHEST PRICE PAID FOR GOOD AND HIGH class household goods and pianos. 3414 Northav. Tel. Humboldt 1462.

FOR SALE—2 FINE DINING ROOMS OF 7 room flat, elegantly furnished; cash, $1,600; sublease. 2506 Michigan-av., Apt. 10. Phone Calumet 2887.

FOR SALE—HANDSOME PRIVATE RESidence, with brick garage; 51st-blvd. and Washington-av.; 75 ft. lot; low figure for quick sale.
A. H. KINKAID & CO., 107 Dearborn-st.

FURNITURE AND 5 ROOM FLAT; MUST BE quick; $400; leaving; bargain if taken by Monday. MISS HULL, 1758 Park-av.

FOR SALE—LEASEHOLD AND PART FURNIture of high class boarding house; part cash. WATERMAN AVE., 4324 Cottage Grove-av.

FOR SALE—6 ROOM FURN. FLAT, $1,100 CASH; sublease. 2506 Michigan-av.

FOR SALE—PROSPEROUS BUSINESS FOR good income; walk. dist. HOYT, 111 E. Ohio-st.

MISCELLANEOUS.

WANTED—FOR ADOPTION, LITTLE BLONDE girl, 3 years of age; lovely home. M. WALSH, 1317 So. 6th-av., Maywood Ill.

$15.00 BUYS $25.00 SET OF DRAWING INSTRUments [Kuettel & Esser's paragon make]; less than two months old. Address J 207, Tribune.

GARDEN STATION, ABOUT 6 FT. HIGH, for Loom, 146 N. Keeler.

BUSINESS CHANCES.

LOTS GIVEN AWAY IN FLORIDA—
READ FOR YOURSELF—THINK AND ACT.
NO FAKE.
I have not money enough to run my business; must increase my business to $50,000. Any one who will be so kind as to lend me $10.00 I will mail to them by return mail a certificate of indebtedness agreeing to pay to the holder thereof the sum loaned with interest at the rate of 5% per annum, payable annually. I will also send with this certificate a good and sufficient warranty deed to a beautiful Florida lot, 40x100 ft. This deed is a clean, out and out gift, and leaves me owing the lender $10 with interest. Interest will be paid promptly annually.
Thirty days allowed for accepting this offer.
Address R. H. ROBINSON, care of The Woodman Banking Co., 512 W. Adams-st., Jacksonville, Fla.

OPPORTUNITY TO PURCHASE A GOING BUSIness in Chicago. Owing to other business interest in the south requiring my personal time, I desire to sell my planing and resawing mill, which is in active operation and making money; mill equipped with modern machinery, has established trade from large lumber yards, and trunk manufacturers of Chicago. Mill is located in lumber district, and has railway siding on which we are receiving lumber in carload lots to be milled. The present foreman, who is very competent, would continue to manage the mill. This is a rare opportunity for a practical mill man or man with some capital who could manage the office end. Would consider selling ½ interest. Address L 2 66, Tribune.

AN ESTABLISHED PLANT, MANUFACTURING a line of metal goods used by automobile, furniture and machinery manufacturers, also a line used by the better class of large advertisers; conducting a business that will stand a thorough investigation, will sell a share with $10,000 or $15,000, to invest in same. Must have ability to direct the sales department or assist in the manufacturing department. We will deal with principals only. Give business experience, reference, amount of capital in reply or no attention given. Address F 331, Tribune.

PET DOGS—BREEDING SMALL TOY DOGS for ladies' pets is profitable and a nice occupation for lady or gentleman of small income who wishes to increase it. To those I offer my kennel of toy black and tans, the smallest and finest in the country, with splendid chances of an increase in number; some small enough to carry in pocket or lady's muff; will sell the whole outfit for $500. Call T. DEER, 3041 Indiana-av.

OUR LIGHT MFG. BUSINESS HAS RECENTLY increased so rapidly that we need additional aid in office, also in factory; our high class goods sold all over America, spot cash, at large profits; no risk; increased demand; good man with $4,000 to $10,000 cash can join us, with good salary, and share the profits; have charge of money and shipping. Address K K 526, Tribune.

GOOD OPPORTUNITY AT EDISON PARK, 12 miles out on Northwestern, just outside city limits, for grocery and market, drug store and sundries, real estate office, barber shop and billiards, shoe store,